



# ***Product Guide Promob Start***



**promob**  
software solutions

A 2020 Company

Date: 2023/02

Revision: 00

Start Version: 13 R.0

# Index

- [Promob Start](#)
- [Product Composition](#)
- [Promob Introduction](#)
- [General Characteristics of the Library](#)
- [Hardware](#)
- [Kitchen Line](#)
- [Cava Kitchen](#)
- [Bathroom Line](#)
- [Bedroom Line](#)
- [Office Room](#)
- [Panels Line](#)
- [Compositions](#)
- [Separate Machining](#)
- [Partners](#)
- [Budget](#)
- [Plugins](#)
- [Technical Specifications](#)

# Promob Start

## Utilization tips

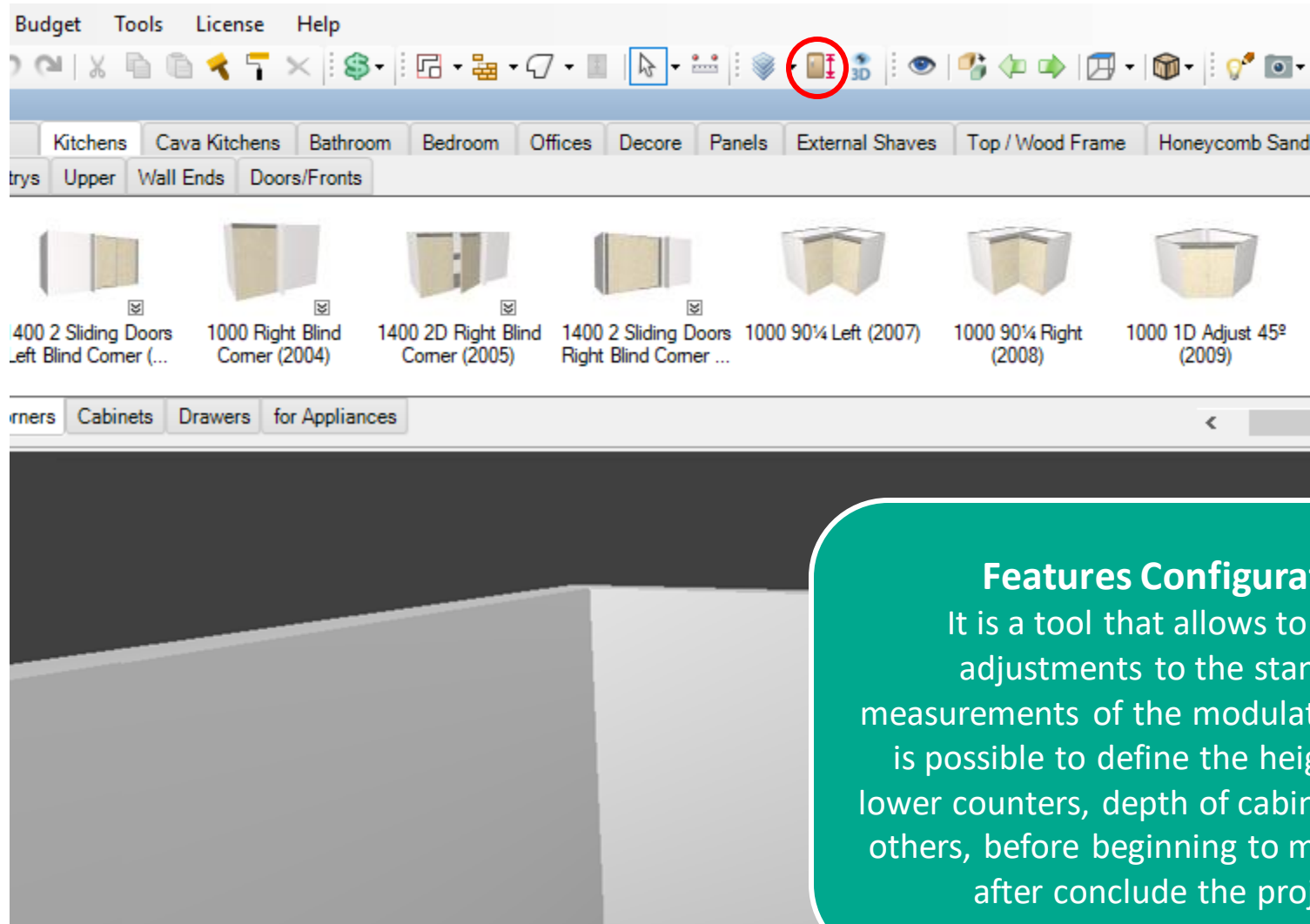

### Features Configurator

It is a tool that allows to make adjustments to the standard measurements of the modulation lines. It is possible to define the height of the lower counters, depth of cabinets, among others, before beginning to modulate or after conclude the project.

# Promob Start

## Utilization tips

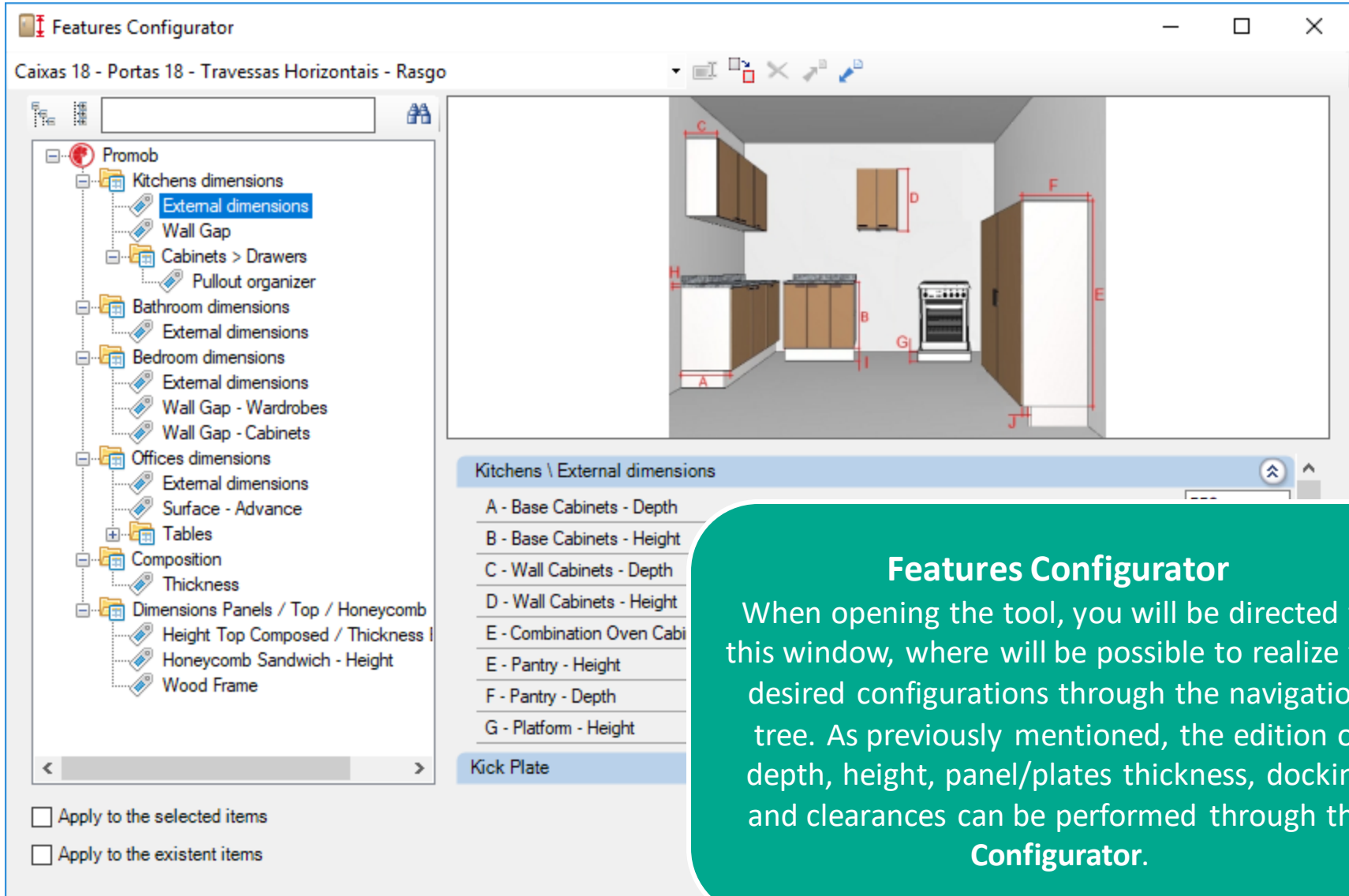

The screenshot shows the 'Features Configurator' window for 'Caixas 18 - Portas 18 - Travessas Horizontais - Rasgo'. The window is divided into three main sections:

- Navigation Tree (Left):** A hierarchical list of features. The 'Promob' folder is expanded, showing 'Kitchens dimensions' (with 'External dimensions' highlighted), 'Bathroom dimensions', 'Bedroom dimensions', 'Offices dimensions', 'Tables', 'Composition', and 'Dimensions Panels'. Under 'Kitchens dimensions', there are sub-items for 'Wall Gap', 'Cabinets > Drawers', and 'Pullout organizer'.
- 3D View (Center):** A perspective view of a kitchen layout. Dimensions are indicated by red lines and letters: A (Base Cabinets - Depth), B (Base Cabinets - Height), C (Wall Cabinets - Depth), D (Wall Cabinets - Height), E (Pantry - Height), F (Pantry - Depth), G (Platform - Height), H (Wall Gap - Wardrobes), I (Wall Gap - Cabinets), and J (Kick Plate).
- Dimensions List (Right):** A list of dimensions corresponding to the 3D view. The list is titled 'Kitchens \ External dimensions' and includes: A - Base Cabinets - Depth, B - Base Cabinets - Height, C - Wall Cabinets - Depth, D - Wall Cabinets - Height, E - Combination Oven Cabi, E - Pantry - Height, F - Pantry - Depth, G - Platform - Height, and Kick Plate.

At the bottom left, there are two checkboxes: 'Apply to the selected items' and 'Apply to the existent items'.

**Features Configurator**

When opening the tool, you will be directed to this window, where will be possible to realize the desired configurations through the navigation tree. As previously mentioned, the edition of depth, height, panel/plates thickness, docking and clearances can be performed through the **Configurator**.



# Promob Start

## Utilization tips



### Sliding Doors

- The thickness value of the sliding doors is 15, 18 and 25mm, the edition of them is available in the **Features Configurator**.
- The configuration of this module allows the use of a crosspiece, the horizontal option. Otherwise, the rail will be compromised.
- The sliding system used is the Rometal RO21. In the composition of this system are found Sliding Cars, Sliding guides and upper and lower rails.

### Features Configurator

You will find this brand in the bottom right corner of some slides in the course of this Manual. It means that the content on the slide is available for editing in the **Features configurator**.

	ns
	Maximum
	1000
	900
Depht	300
	550



# Promob Start

- Solutions for sale (project) and production of modules. Composed of standard modulation with constructive model that reflects better market practices.

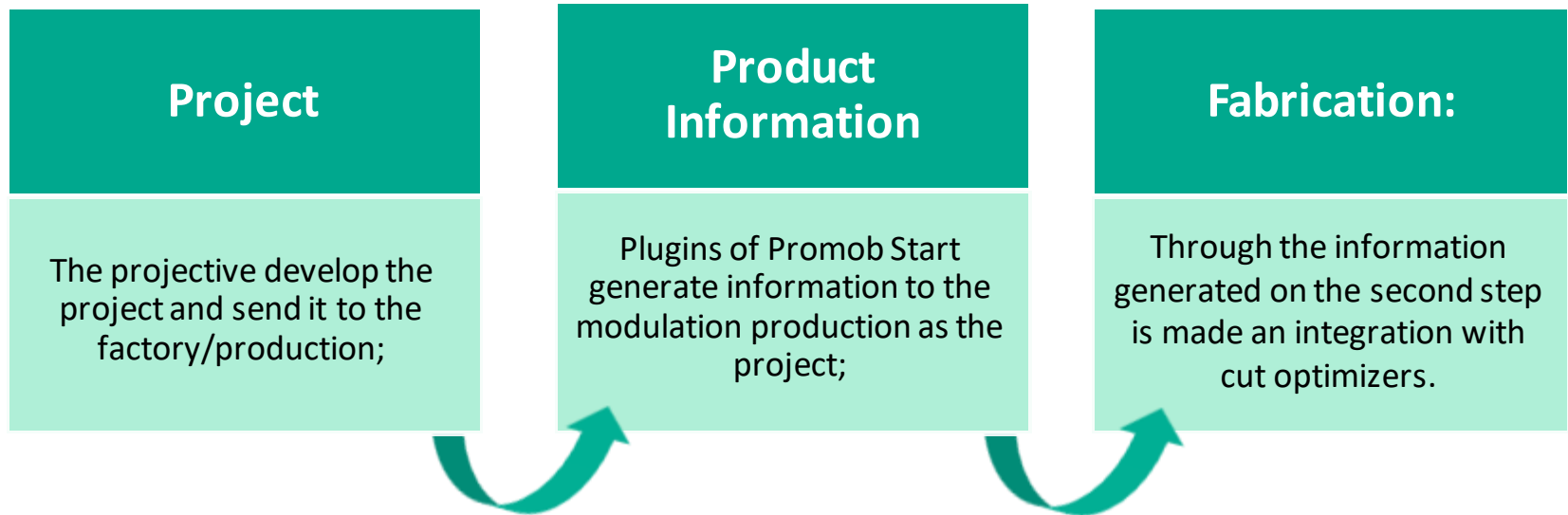

# Product Composition

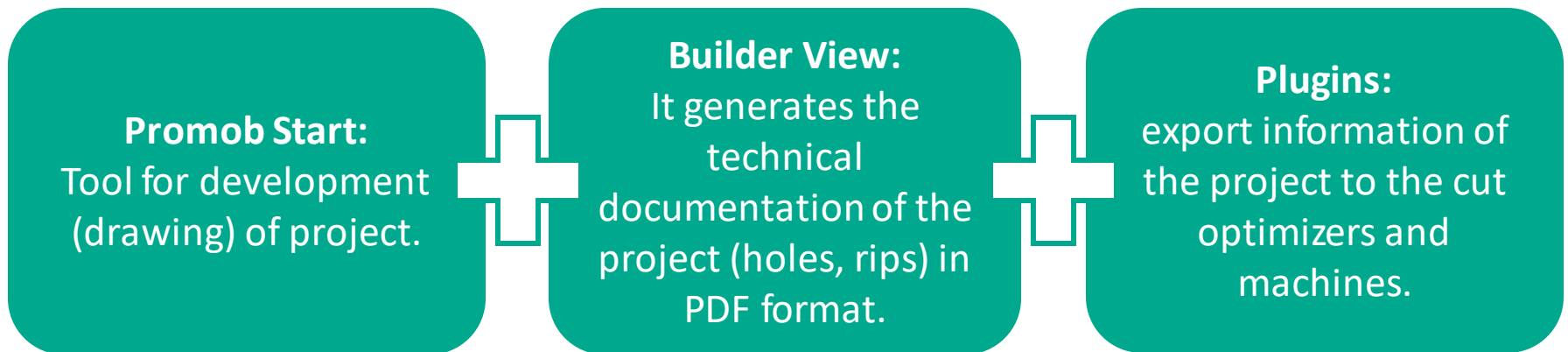

# Promob Introduction

Basic necessary Promob recourses to  
understand the available options on  
Promob Start

# Distribution of Modules

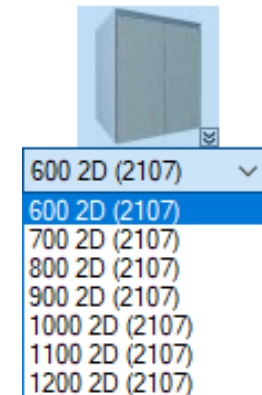
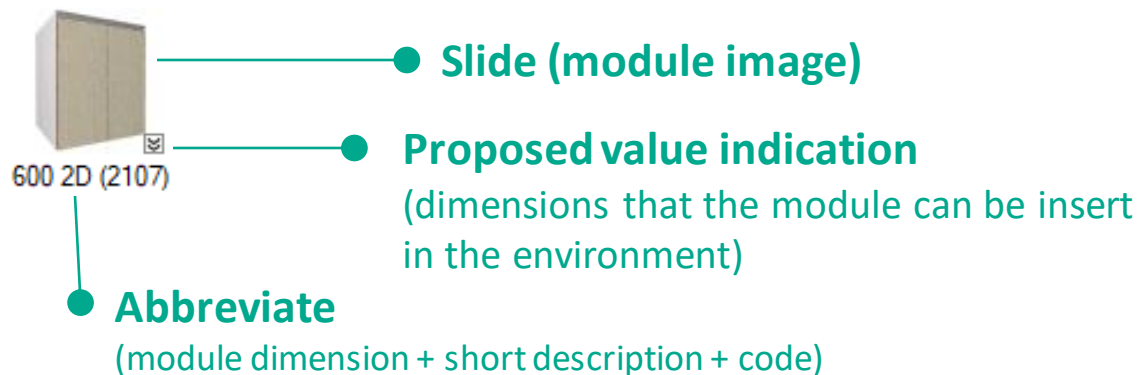

# Dimensions

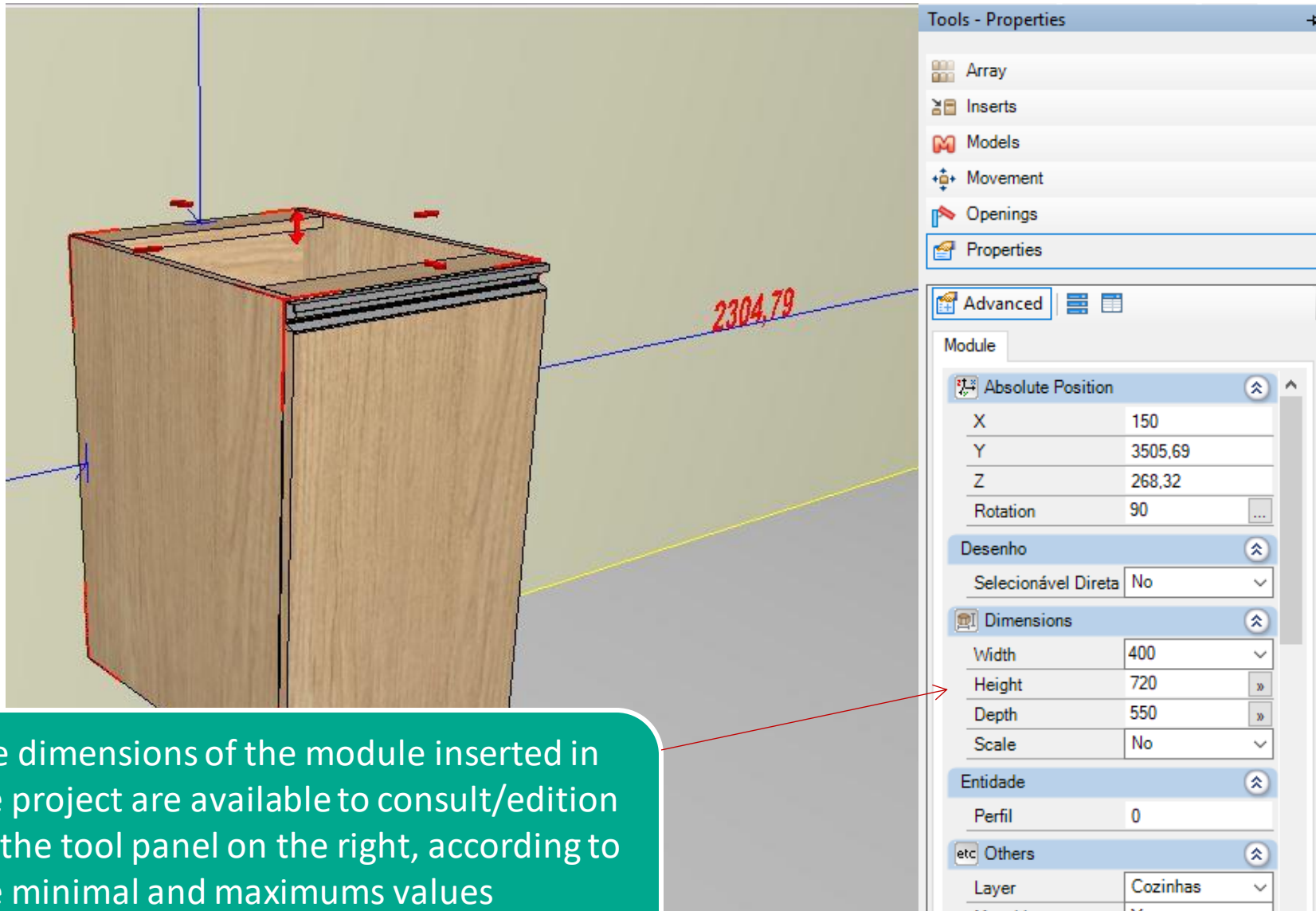

The dimensions of the module inserted in the project are available to consult/edit on the tool panel on the right, according to the minimal and maximum values predefined for each module

# Openings

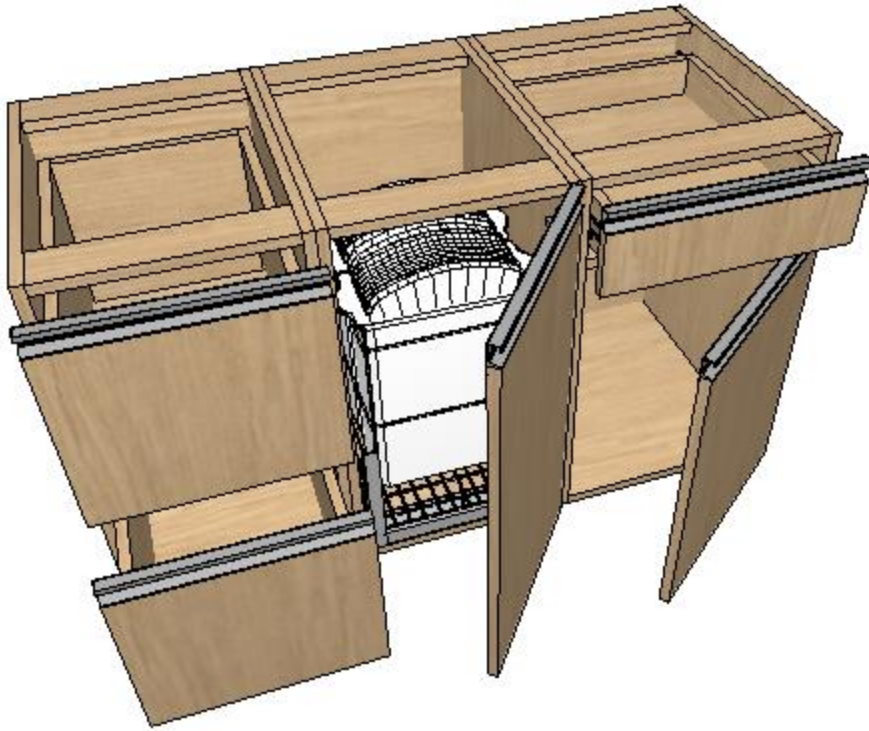

The tool openings, on the right, simulates the opening of the modules inserted on the project. It can be applied only on the selected module or in some modules at the same time, keeping the wall selected.

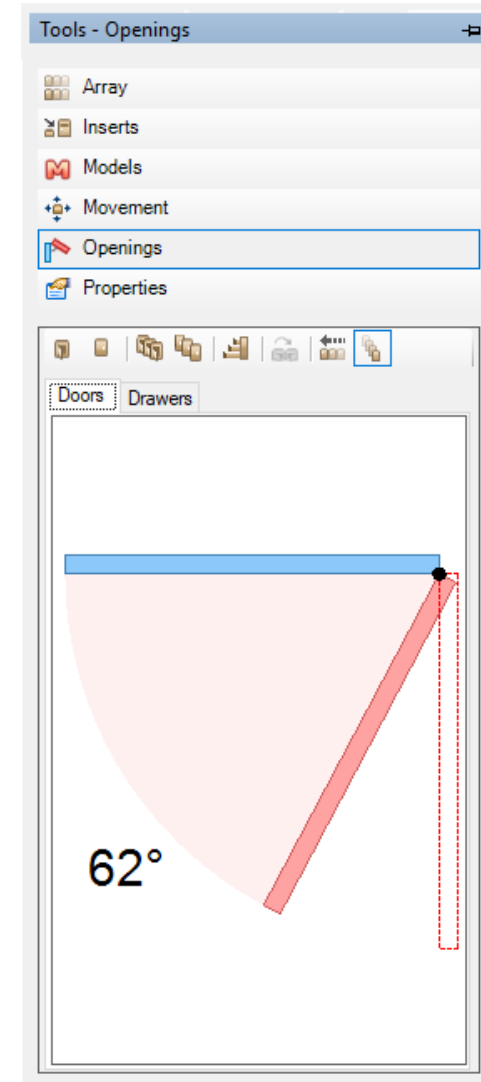

# Openings Inversion

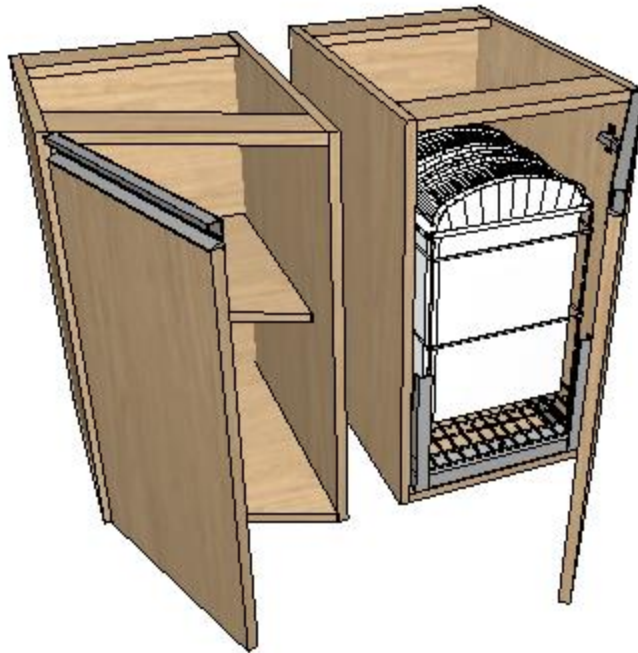

With the module closed, click twice in the door that you want to invert and click on the letter I on the keyboard, or click with the right bottom in the selected door and click on mirror.



# Aggregates

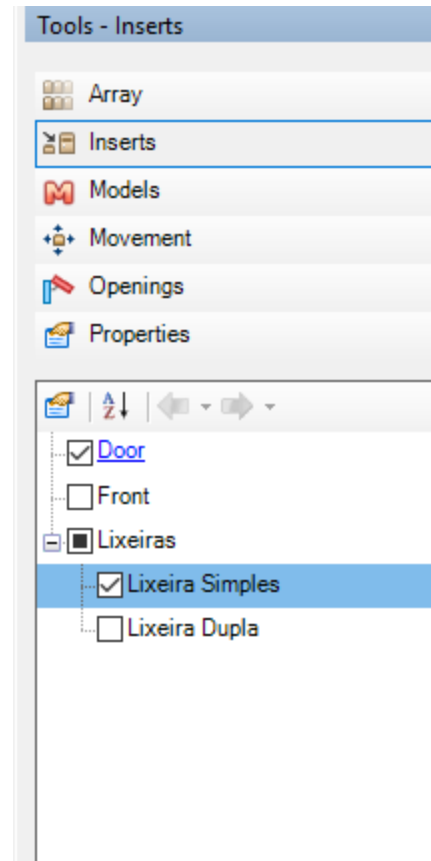
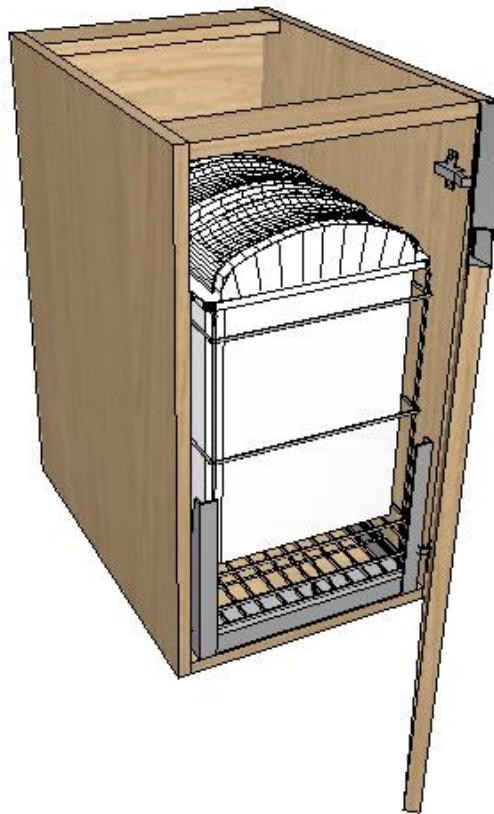

Items that make up or accompany the module that can be added or removed.

# Explode Modules

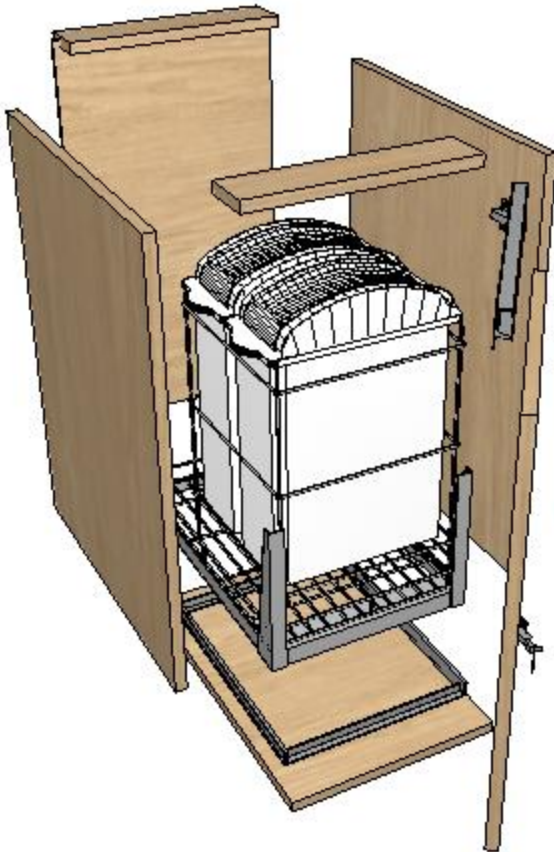

Facilitates the visualization of the composing of the module.

## **To Explode**

click on the module with the right button and select the option *Explode*.

## **To undo the explosion**

click on the module with the right button and select *Undo Explode*.

# Visualize Accessories



The type of hardware is entered as per the customer's definition.

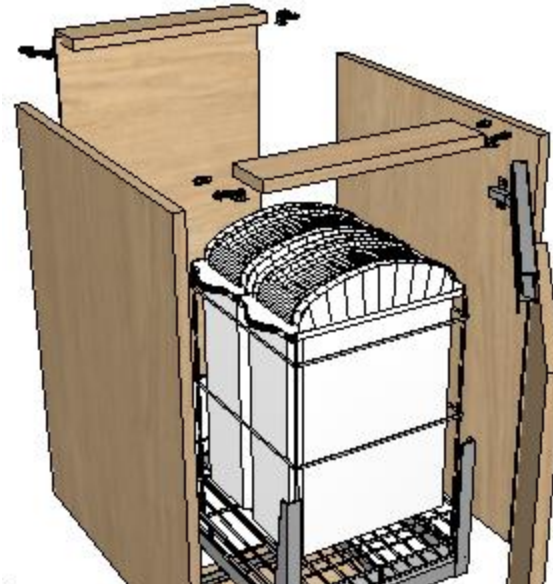

In the **automatic insertion tool**, **Environment** tab, the accessories can be inserted to visualization of the project, although, is good to remember that this insertion make the project slower in function of the quantity of details.

The definition of holes or positioning of the accessories on the module do not depend of this insertion.

# Finishes

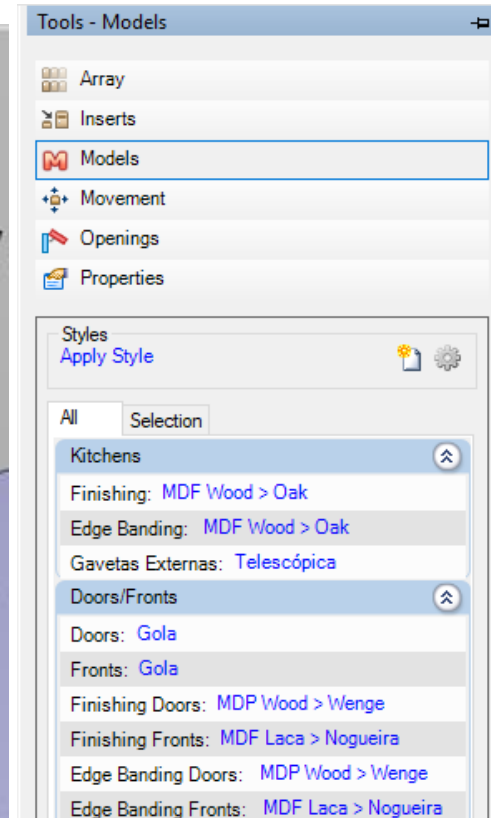

- Available on the models tool, according to the client choice:
- ✓ 20 panel material options;
  - ✓ 20 edge banding finishing options;
  - ✓ 20 front edge banding finishing options;
  - 6 glass options.

# Wildcard Finishing

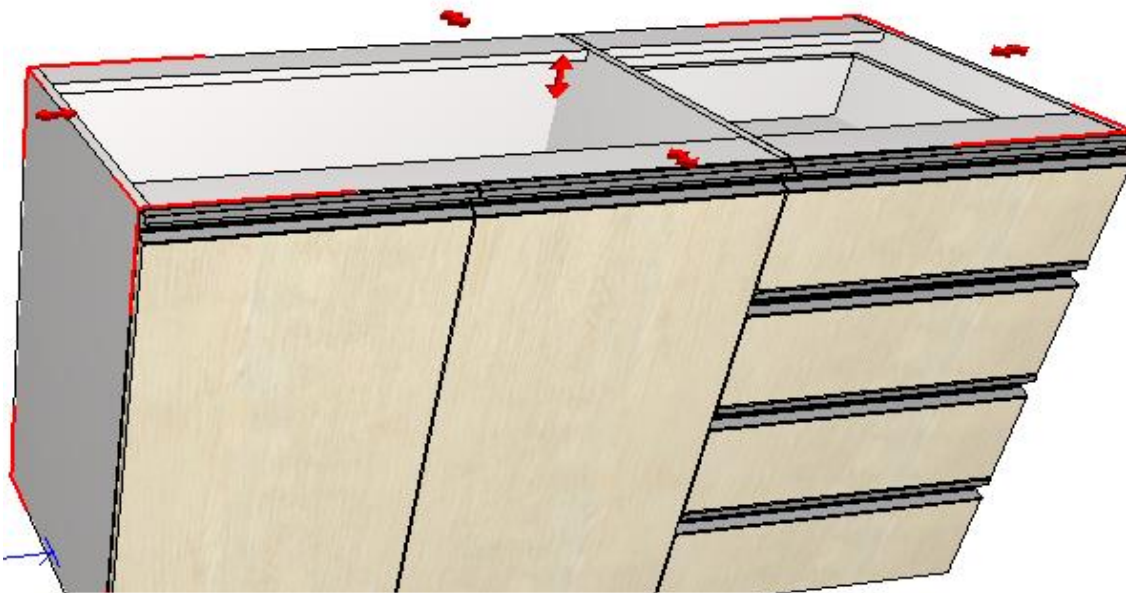

For each type of material that is available one wildcard finishing so that any texture is applied to the module.

The existing standard finishing on Promob already have shaft information to be send to the cut optimization. Other images do not have this information.

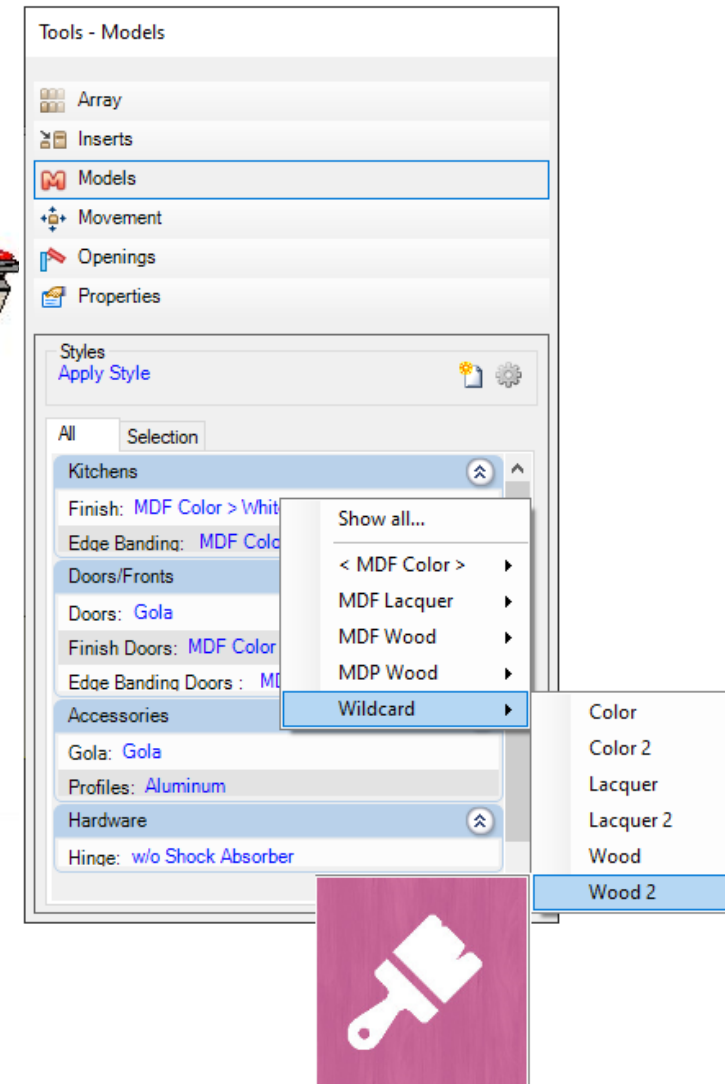

# **General Characteristics of the Library**

# Available Hardware for Fastening Boxes and Drawers

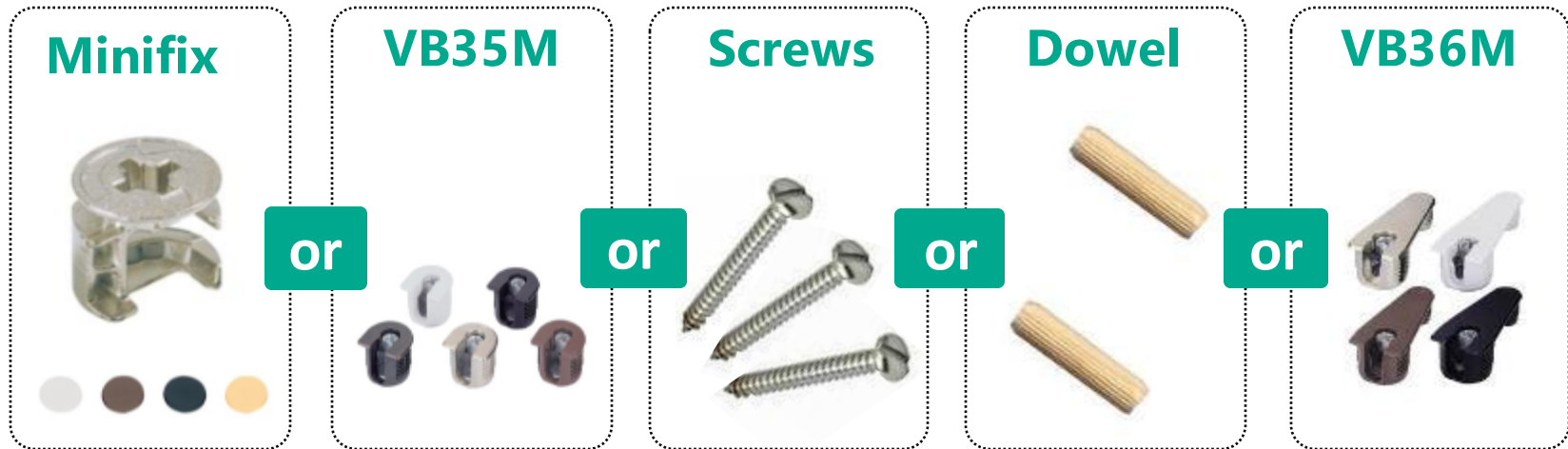

- The fixing system is defined for the system, not being a configuration on the project.
- A primary fastening can be chosen and, as a secondary fixation, the option of using bolts or pegs.
- The fixing system is applied on the available lines on the modulation library of Promob Start, and may be different from each other.

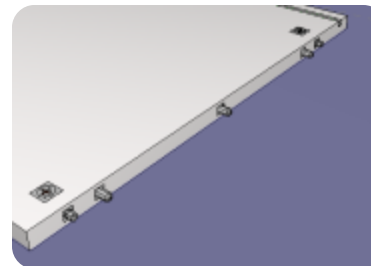
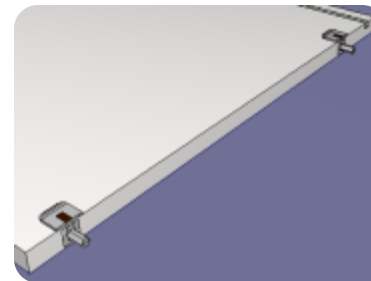

Features Configurator

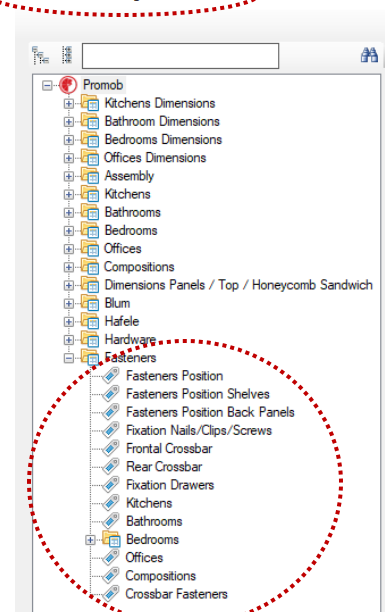



# Hardware for Fixing Mobile Shelves

## Dowel



or

## Pin



or

## L Corner



or

## VB135



or

## Uniblock



In case of utilization of pin or corner L is necessary to inform:

- ✓ Hole diameter (in millimeters);
- ✓ Depth of the hole in the side of the furniture (in millimeters).

The choice of hardware can be different in each modulation line (Kitchens, Bathrooms, Bedrooms, etc.). However, the path of this configuration will always be the same: Fixing> Specific Line> Shelf Fixing.





# Hardware for Fixing Fixer Shelves

## Screws



or

## Dowel



or

## Minifix



or

## VB36M



or

## VB35M

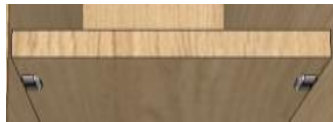

or

## Uniblock





The choice of hardware can be different in each modulation line (Kitchens, Bathrooms, Bedrooms, etc.). However, the path of this configuration will always be the same: Fixing> Specific Line> Shelf Fixing.

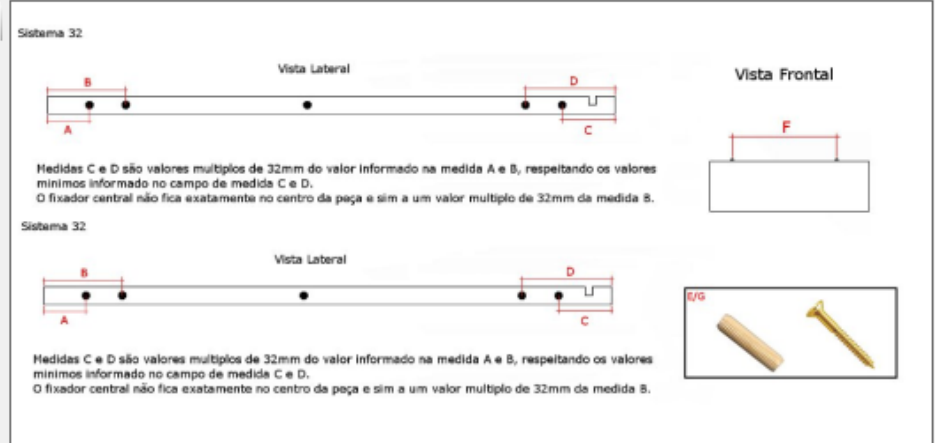

—      □      ×



A - Distance fixer A	37
B - Distance fixer B	69
C - Distance fixer C	37
D - Distance fixer D	69
E - Fixer Kick Plate/Crown Moulding	Dowel 
F - Maximum Measure Kick Plate/Crown Moulding Fixer	400
G - Partitions Fixer	Dowel 
H - Standard hardware	Standard 

☐ Apply to the existent items

Cancel



# Hardware Positioning

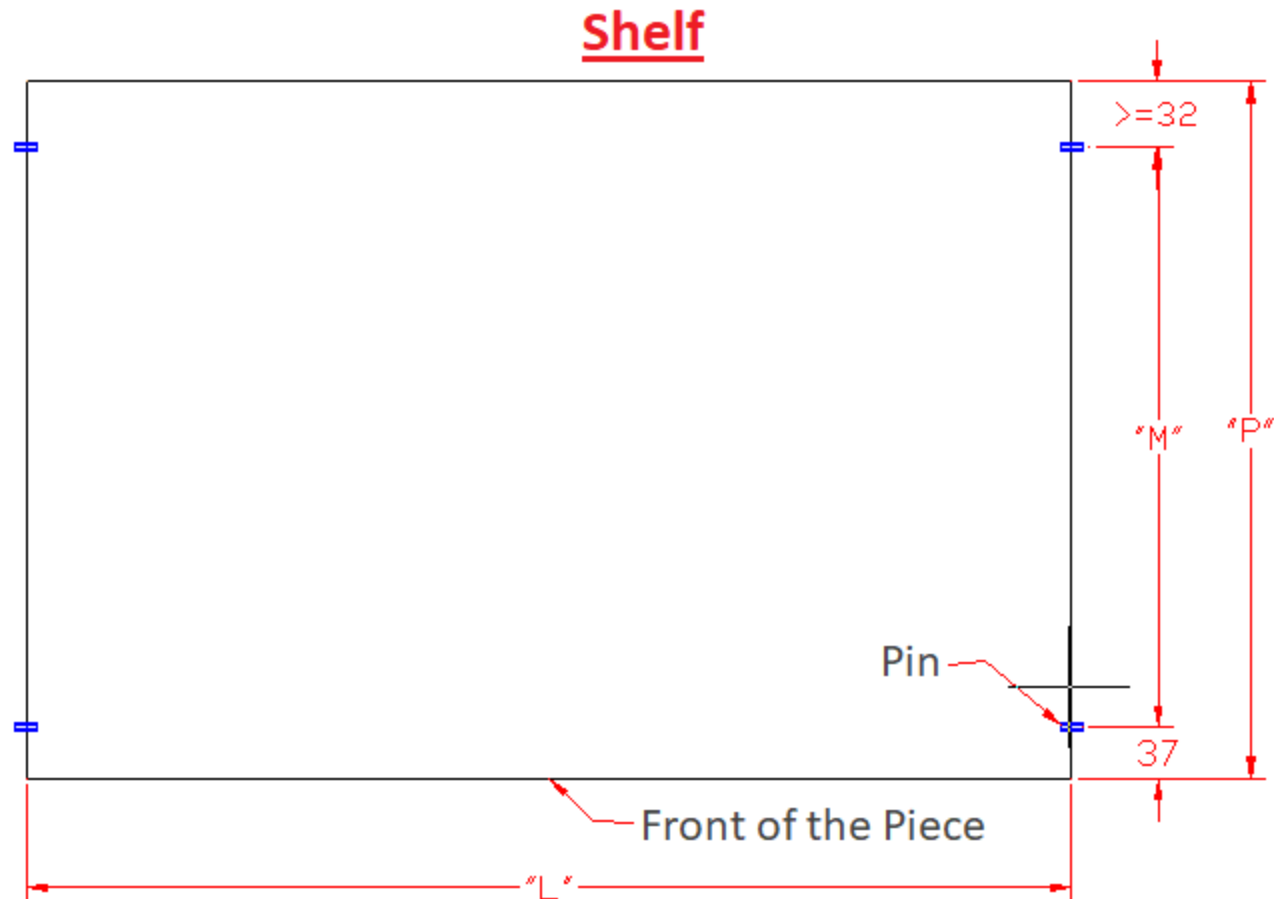

"L" = Workpiece width;

"P" = Depth of piece;

"M" = Multiple of 32 from the previous pin measurement (37).

# Hardware Positioning

## Rear or front crossbeam

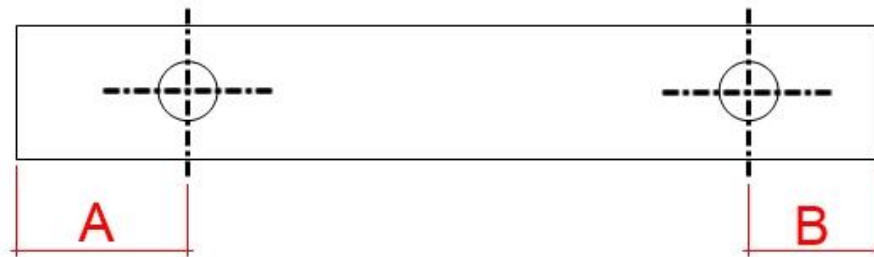
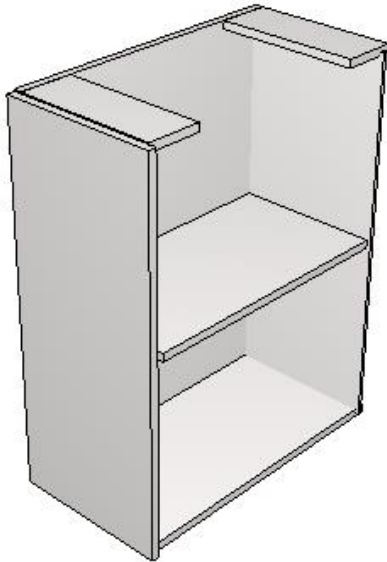

Those measures are  
editable through the  
Features Configurator.



# Hardware

## Staightener to Doors

(Kitchens Doors, Cava Kitchens, Bedrooms and Doors)

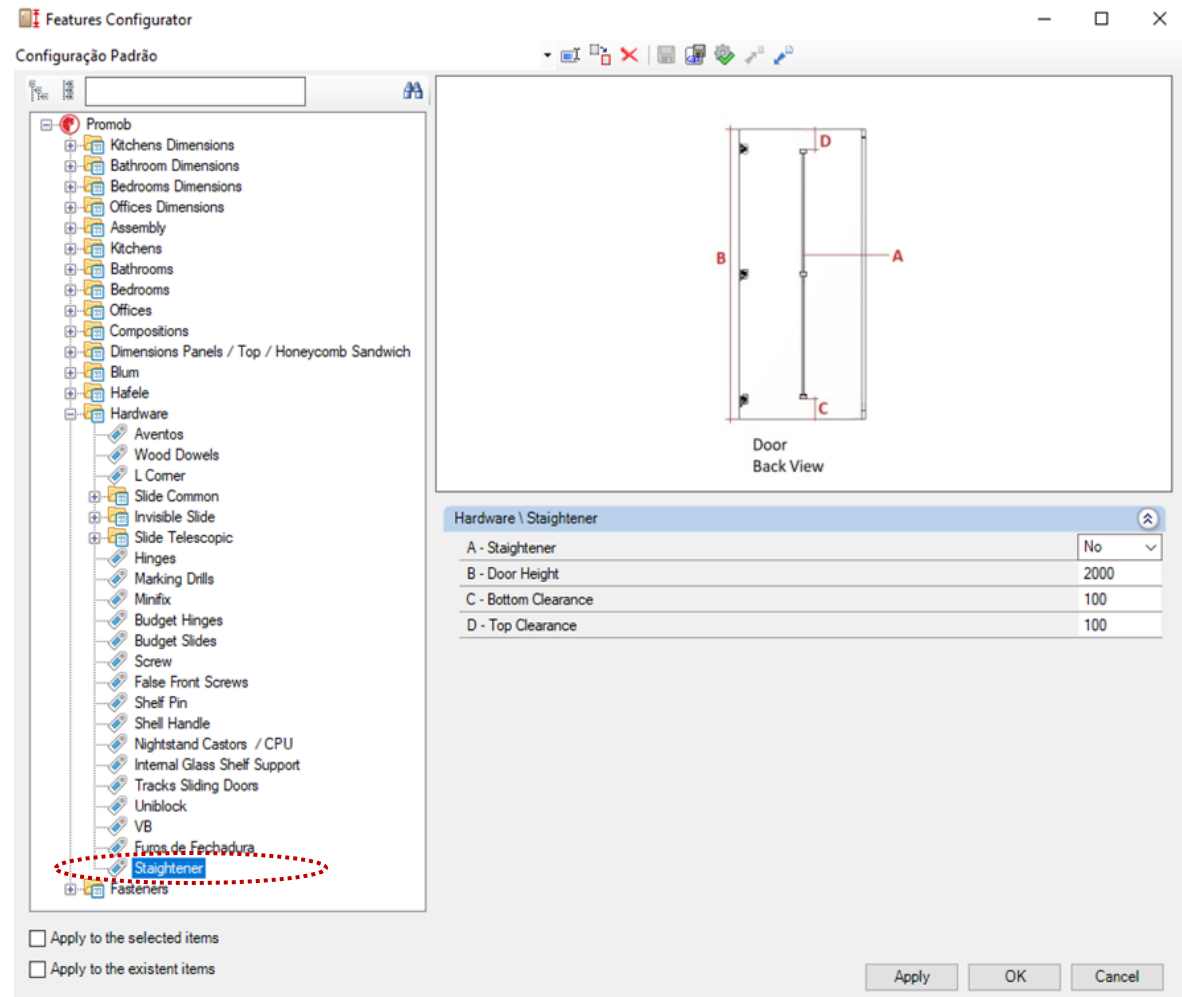
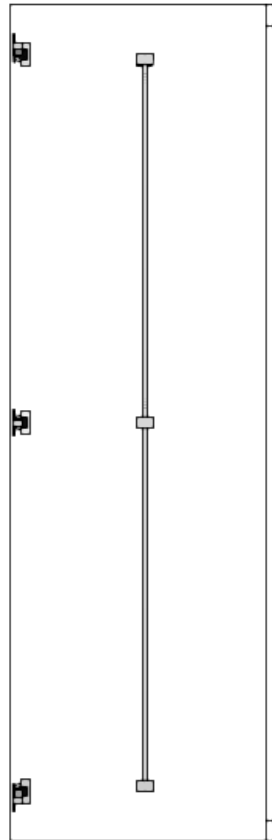

# Hardware

## Undermount Drawer Setup

(Kitchens, Cava Kitchens, Bathrooms, Bedrooms and Offices)

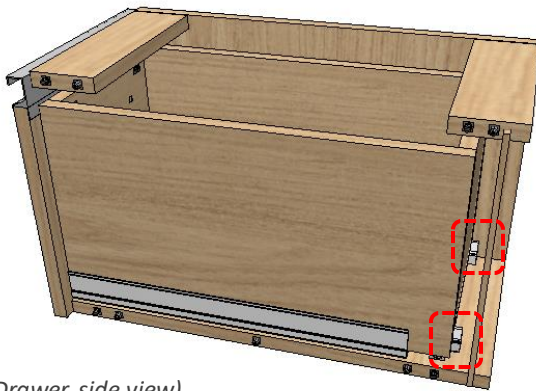

(Drawer side view)

- By default, the undermount slider advances 10mm on the back of the drawer. This setup and the discount on the drawer box can be modified.

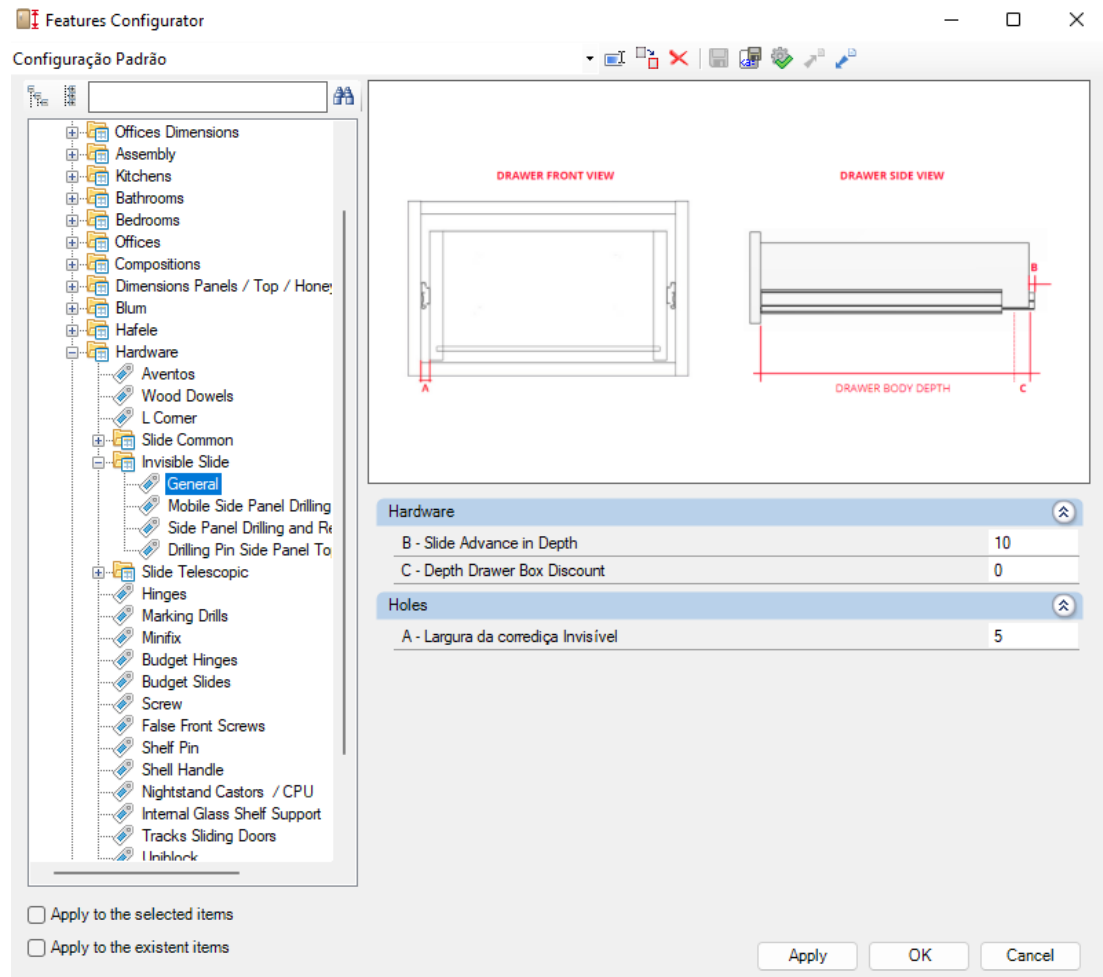

# Box Assembly (side)

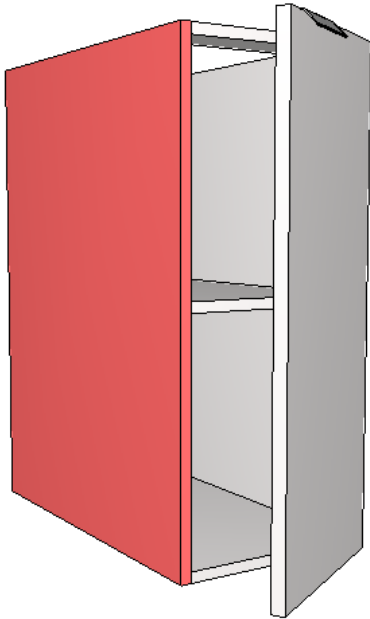

Larger lateral type

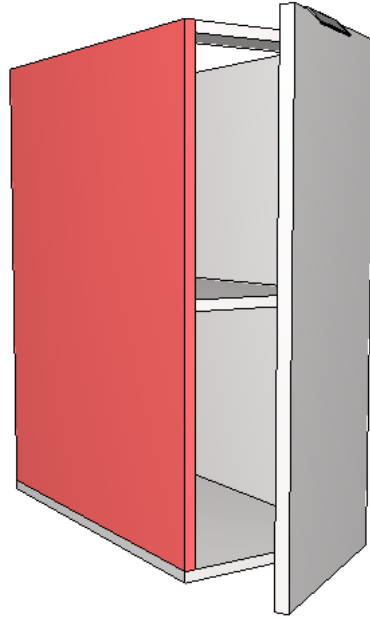

Minor lateral type

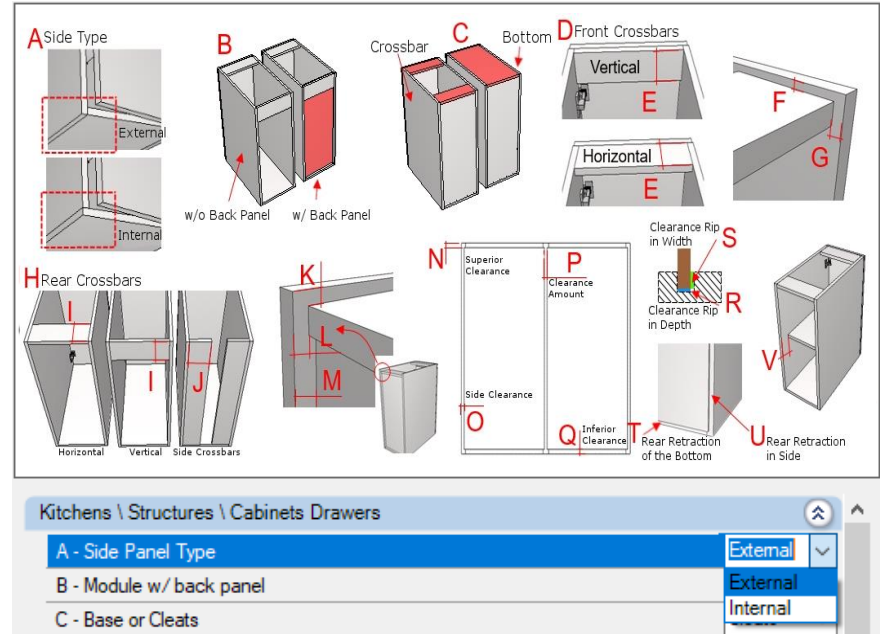

- The standard box model has to be pre-configured.

The assembly of the boxes may be different in each line of modulation (Kitchens, Bathrooms, Bedrooms, etc.). However, the path of this setting will always be the same: Environment > Assembly > Structure > Specific Line.

# Box Assembly (front crossbeam)

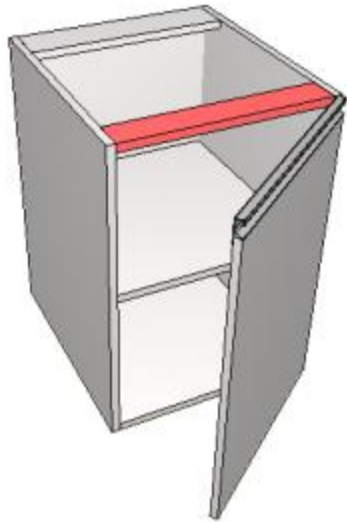

Front crossbeam horizontal

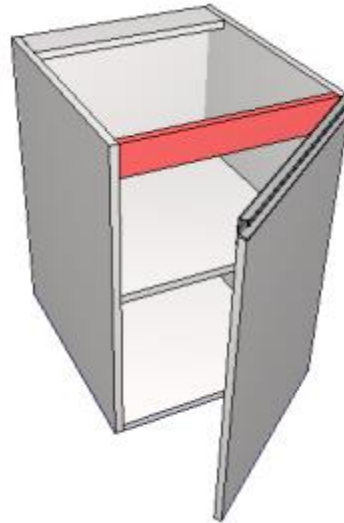

Front crossbeam vertical

- The standard box model have to be pre-configured.
- The insertion of the crossbeams and the bottom positioning have to be defined on the **Features Configurator**.

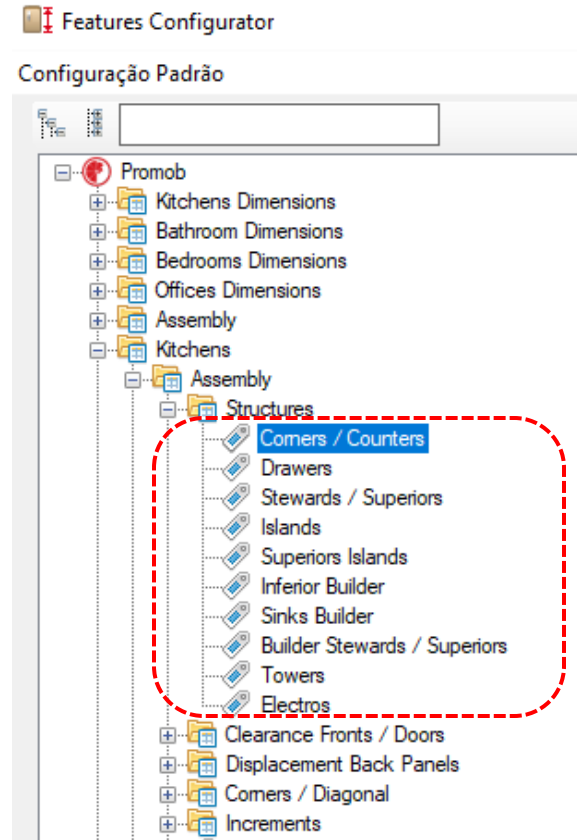

The assembly of the boxes may be different in each line of modulation (Kitchens, Bathrooms, Bedrooms, etc.). However, the path of this setting will always be the same: Environment > Assembly > Structure > Specific Line.



# Box Assembly (back crossbeam)

With Background



Vertical top beam



Horizontal top beam

- The standard box model have to be pre-configured;
- The insertion of the beams should be set in the **Features Configurator**.

Without Background



Vertical top beam



Horizontal top beam



Vertical side beam

(Path in the Features Configurator, the same as in the previous slide 26.)



# Positioning of the Bottom of the crossbeam<sup>30</sup>

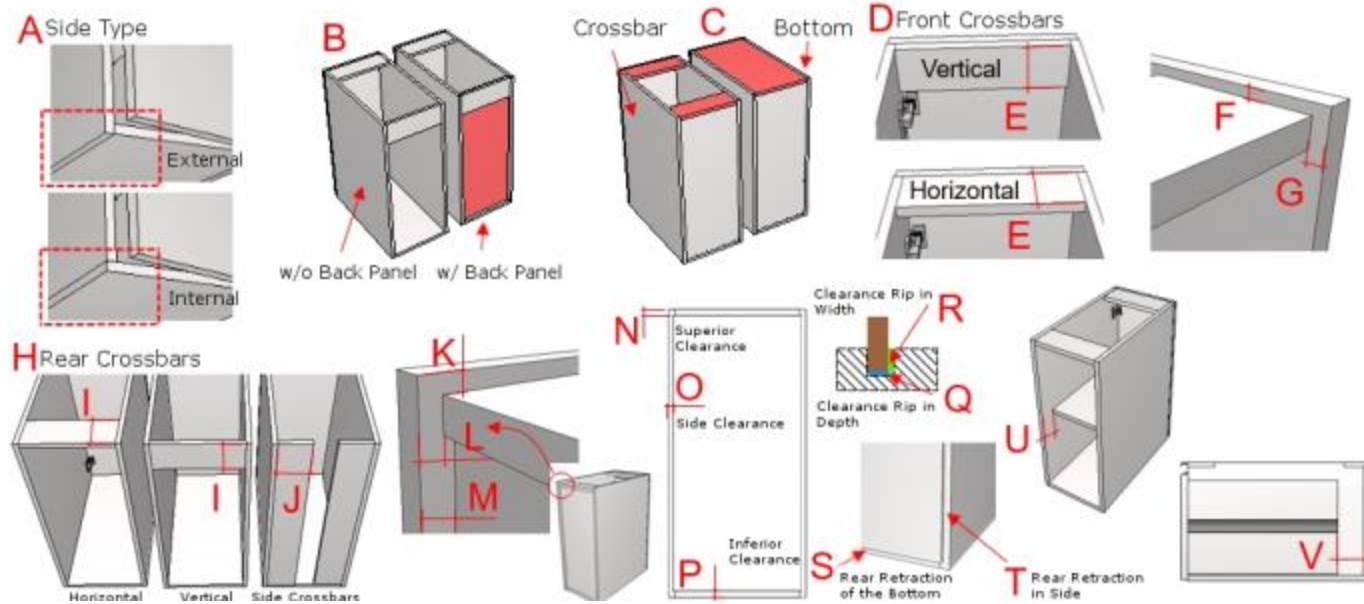

- The positioning of the backgrounds and the crossbeams of Promob Start is defined through the **Features Configurator**;
- Is not possible to visualize the graphic representation of the rips and recesses in the project environment, only in the technical documentation generated by Builder View.
- Is possible to determine the depth, width and clearance of the rear/recess, through the **Features Configurator**.

(Path in the dimension configurator, the same as shown on the slide 26)

# Thickness of Modules Components

## Components which from the box Modules With Doors:

- ✓ Laterals;
- ✓ Base;
- ✓ Shelf;
- ✓ Crossbeam.

**15** or **18** or **25**  
(millimeters)

- Thicknesses will be defined by components and applied to all module housing with kitchen doors, bedrooms and bathrooms, may vary from one line to another.



### Features Configurator

Caixas 18 - Portas 18 - Travessas Horizontais - Rasgo

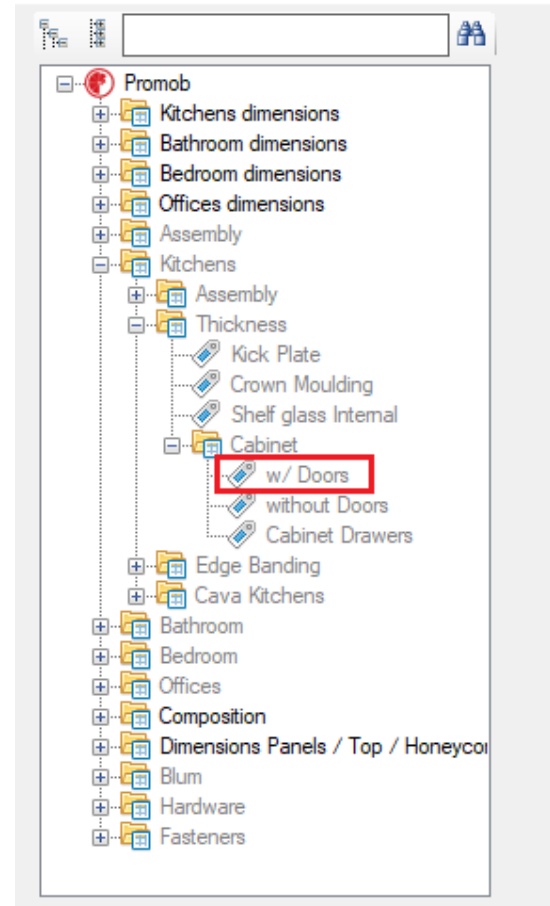

# Thickness of Modules Components

## Components which from the box Modules Without Doors (niches):

- ✓ Laterals;
- ✓ Bases;
- ✓ Crossbeams.

**15** or **18** or **25**  
(millimeters)

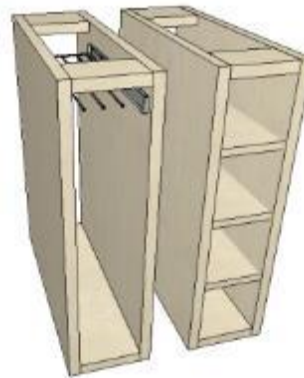

- Thicknesses will be defined by components and applied to all module housing without kitchen doors, bedrooms and bathrooms, may vary from one line to another;
- The tree dimensions can be made available to the user;
- In case of use of two thicknesses (15 and 25 or 18 and 25) the choose of the type of thickness can be made by the designer through the **Features Configurator**.

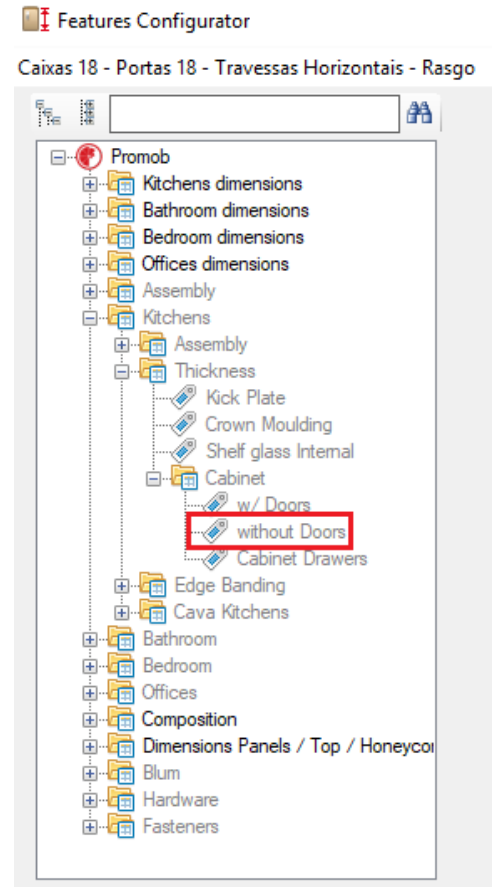

# Thickness of Modules Components

## Simple Top



**15 or 18 or 25**  
(millimeters)

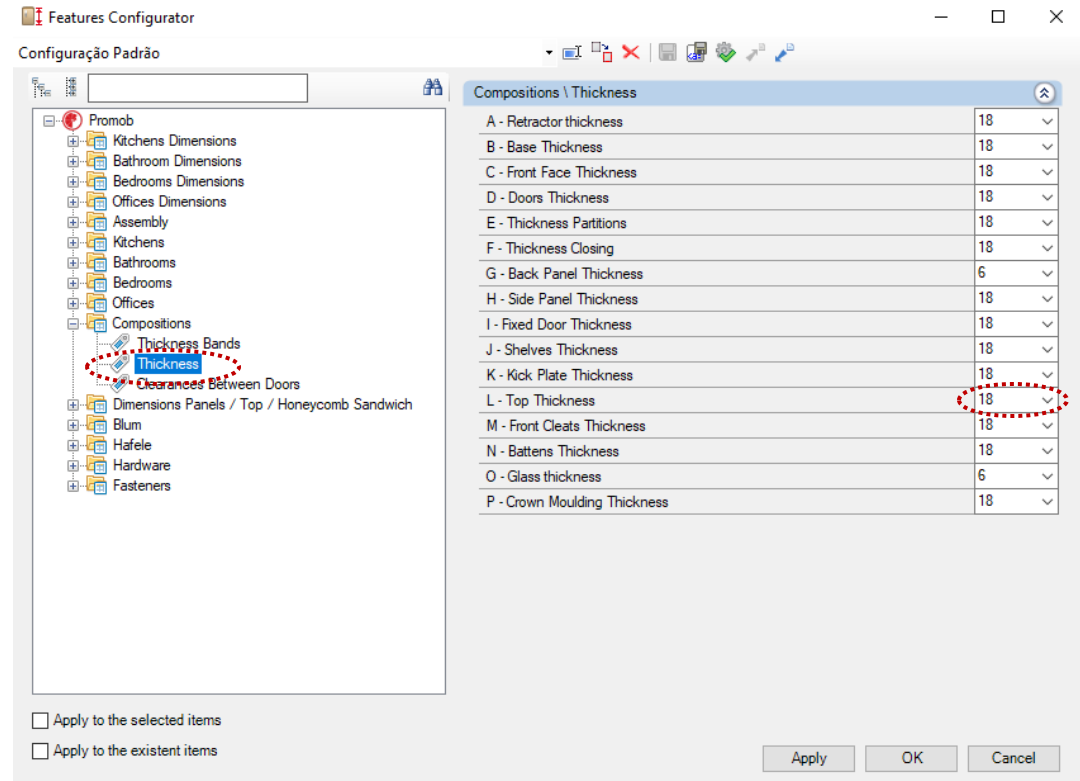

- The Simple Top is inserted in the environment by **Automatic Insertion**, its thickness is defined through the **Features Configurator**.



# Thickness of Composite Top

## Composite Top

- The thickness of the composite top is the sum of the thickness of the top 1 and 2;



Top 1

**15** or **18** or **25**  
(millimeters)

Top 2

**15** or **18** or **25**  
(millimeters)

Features Configurator

Caixas 18 - Portas 18 - Travessas Horizontais - Rasgo

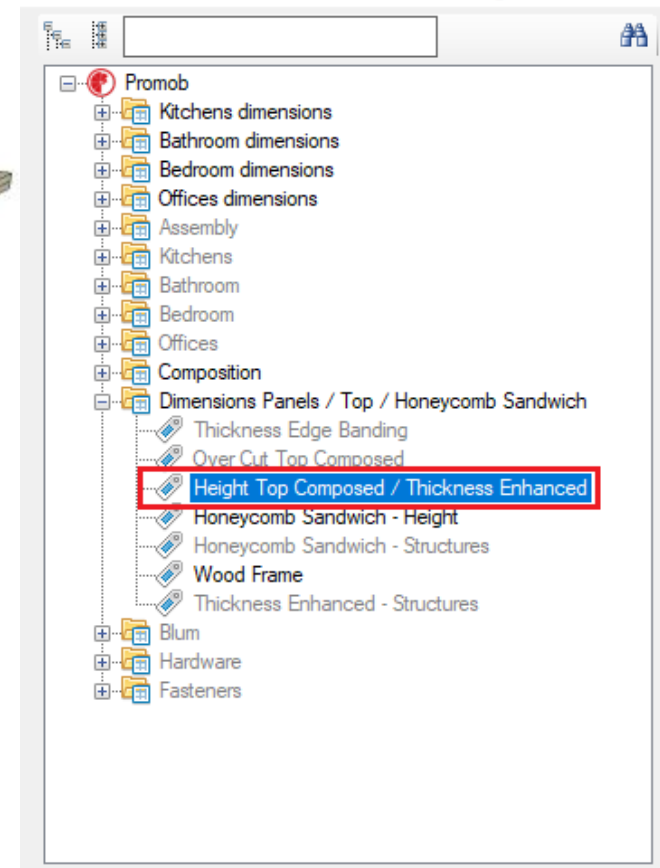

# Thickness of Thickened Top

## Thickened Top

- The thickness of this top is the sum of the thicknesses of top 1 plus the thickness of the support crossbeams.

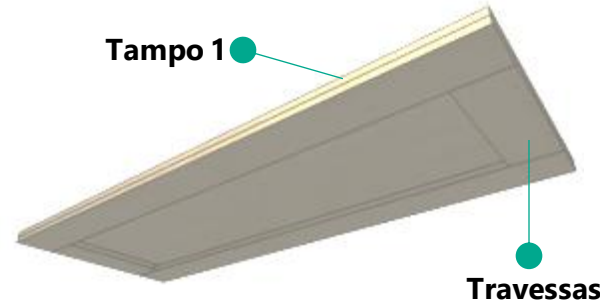

Top 1

**15** or **18** or **25**  
(millimeters)

Crossbeams

**15** or **18** or **25**  
(millimeters)

Features Configurator

Caixas 18 - Portas 18 - Travessas Horizontais - Rasgo

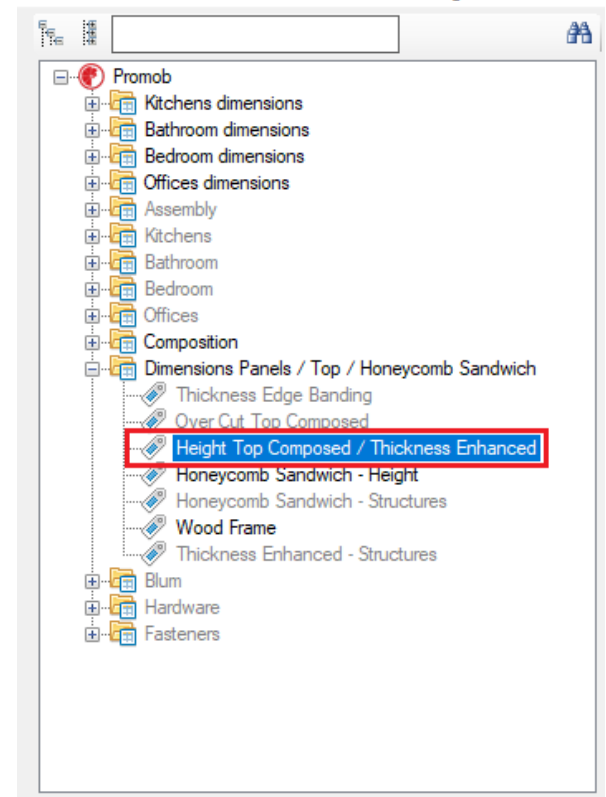

- The thicknesses and over-cut settings are available in the **Features Configurator**.



# Thickened Top

- Two options are available for the thickened top, horizontal and vertical:

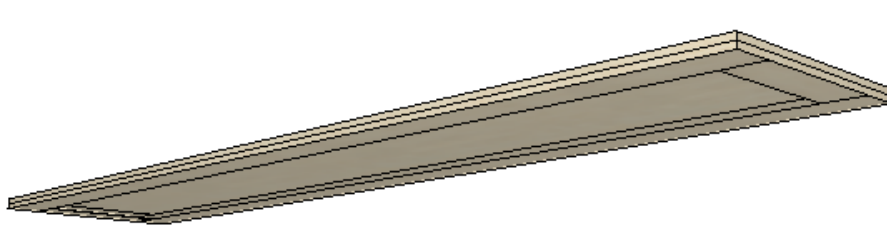

**Thickened  
Top  
Horizontal**

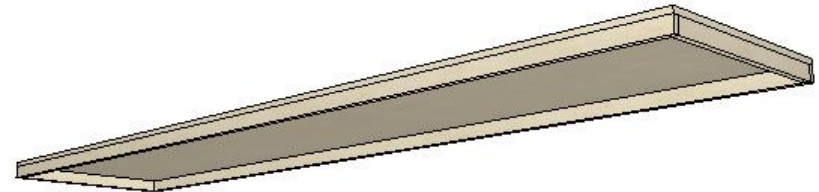

**Thickened  
Top  
Vertical**

- Both respect the maximum dimension defined through the **Dimension Configurator**.
- The horizontal thickened top has the joists' repetition calculated by the maximum thickness of the top, so it is important that this dimension respects the desired number of repetitions and the thickness of the top and the joists.





# Thickness of Doors

Doors:



**15** or **18** or **25**  
(millimeters)

Features Configurator

Caixas 18 - Portas 18 - Travessas Horizontais - Rasgo

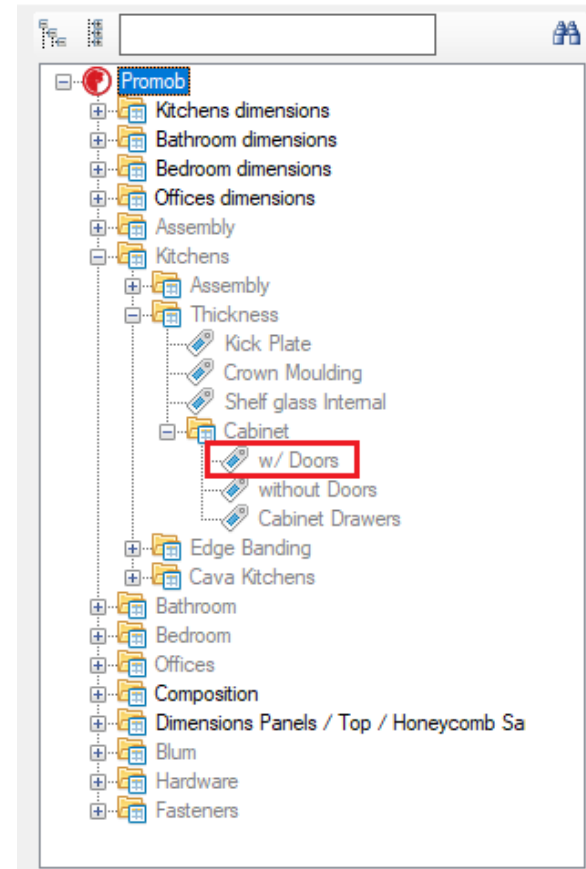

# Types of Doors

(Kitchen, Bathroom and Bedrooms countertops modules)

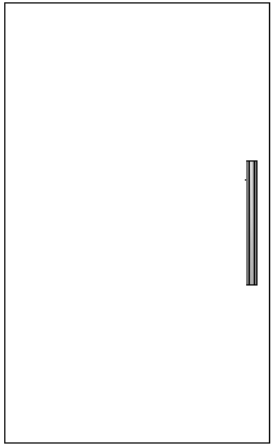

**Straight**

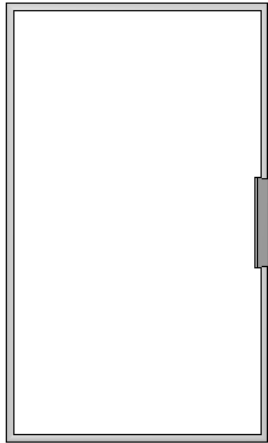

**Profile 45**

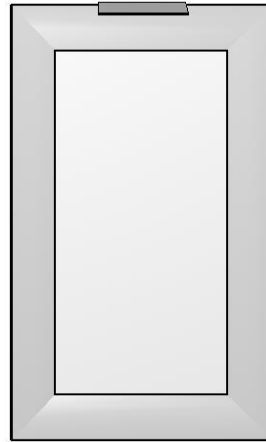

**Profile 50**



**Profile 45 +  
Gola**

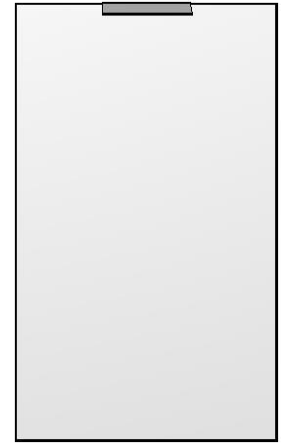

**Edge Profile**

- Models available for external and built-in drawer fronts.
- The doors with aluminum profile may have the nucleus of glass or wood.

# Types of Doors

(Kitchen, Bathroom and Bedrooms countertops modules)

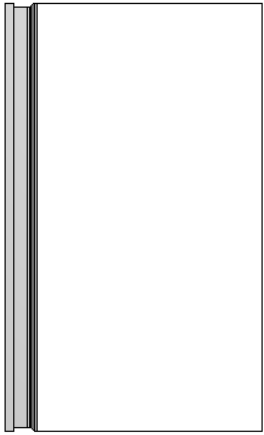

**Gola**

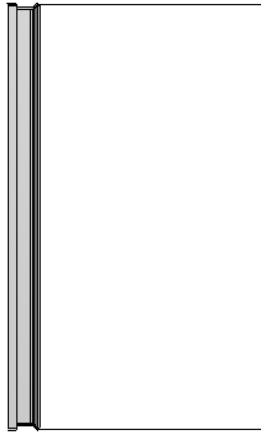

**Gola w/  
Side Cover**

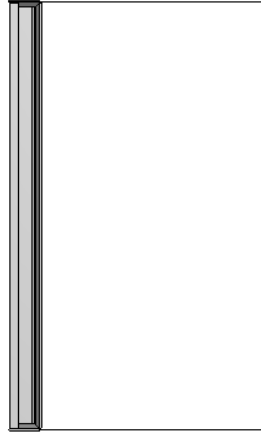

**Gola w/ Closed  
Side Cover**

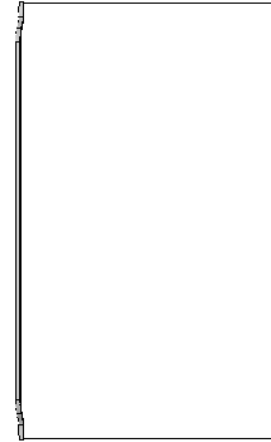

**Versatile**

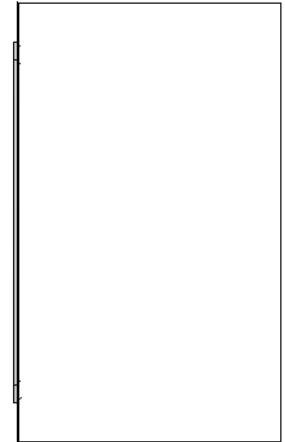

**Versatile  
w/ Side Cover**

- Models available for external and built-in drawer fronts.
- About the Gola handle:
  - ✓ Fixed in the door with screws;
  - ✓ Budget per linear meter;
  - ✓ The handle height is set at the time of implantation;
  - ✓ Available with side cover or closed side cover

# Types of Doors

(Kitchen, Bathroom and Bedrooms countertops modules)



**Udine**



**Y Profile**



**Y Profile w/  
Side Cover**

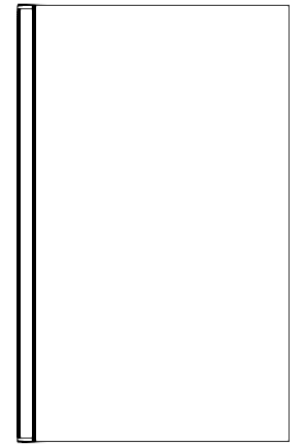

**Y Profile w/ Closed  
Side Cover**

- Models available for external and built-in drawer fronts.
- About profile Y:
  - ✓ It is available with the Y-profile and Y-profile with side cover.

# Types of Door

(bedroom cabinets )

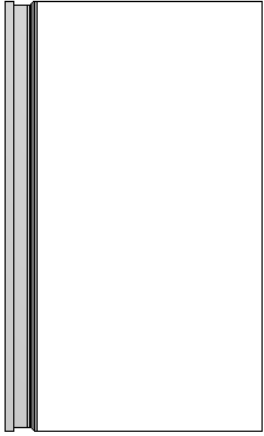

**Gola**

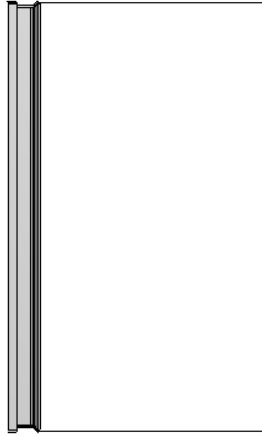

**Gola w/  
Side Cover**

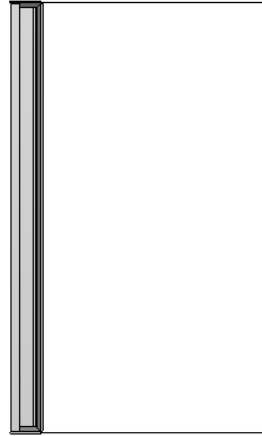

**Gola w/ Closed Side  
Cover**

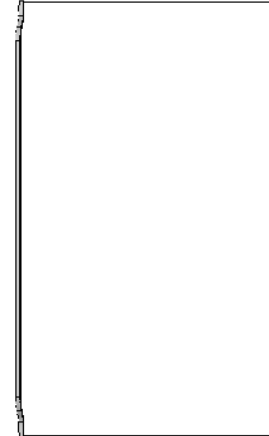

**Versatile**

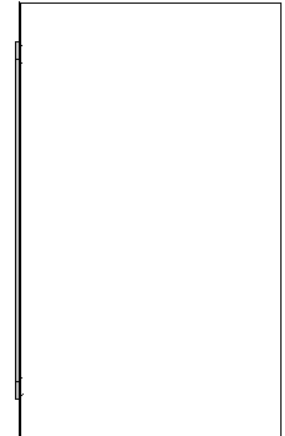

**Versatile w/  
Side Cover**



**Udine**



**Y Profile**



**Y Profile w/  
Side Cover**

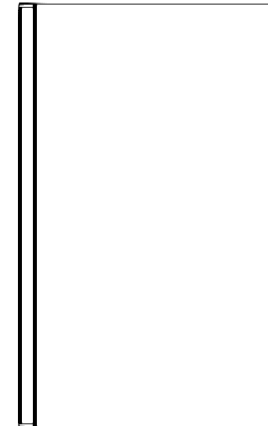

**Y Profile w/ Closed  
Side Cover**

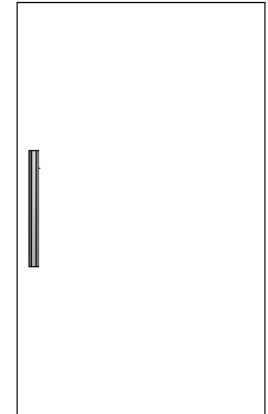

**Straight**

# Types of Door

(bedroom cabinets )

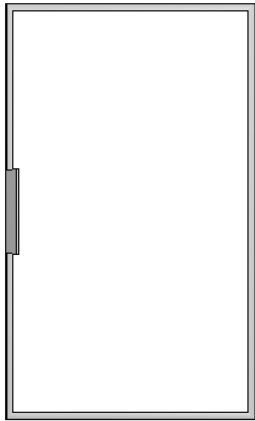

**Profile 45**

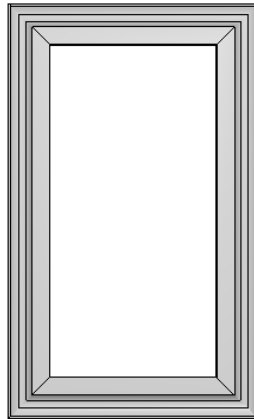

**Profile 60**

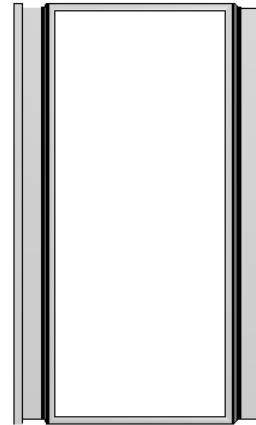

**Profile 45  
+ Gola**

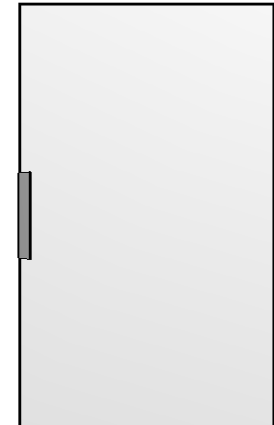

**Edge Profile**

- Models available for external and built-in drawer fronts.

# Types of Doors

(Internal bedroom module drawers)

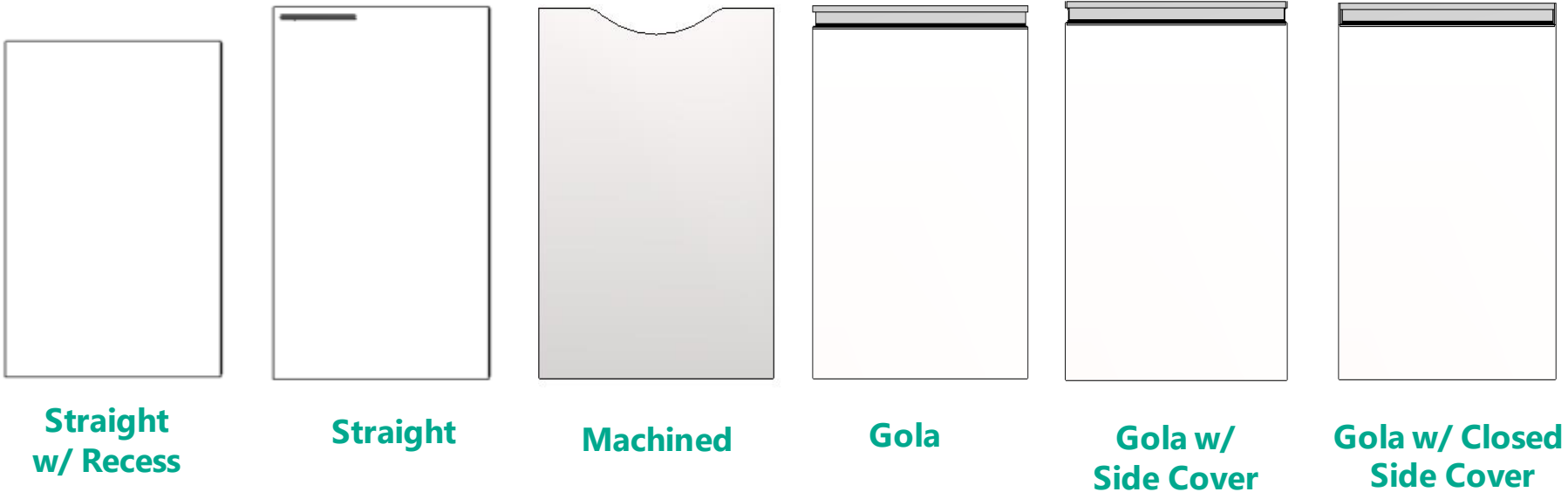

- About the gola handle:
  - ✓ Fixed in the front with screws;
  - ✓ Budget per linear meter;
  - ✓ The handle height is set at the time of implantation;
- Shoe cabinets have internal drawer structure, however, the available front models are Straight and Machined only.

(To edit this module in Features Configurator see slide 45)



# Types of Doors

(Internal bedroom module drawers)

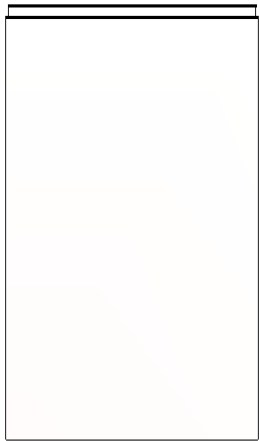

**Y Profile**



**Y Profile w/  
Side Cover**

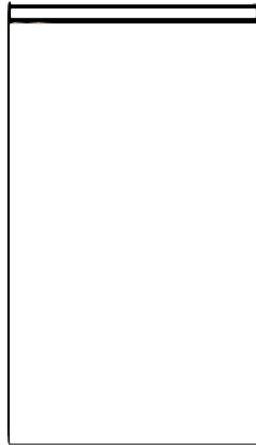

**Y Profile w/ Closed  
Side Cover**

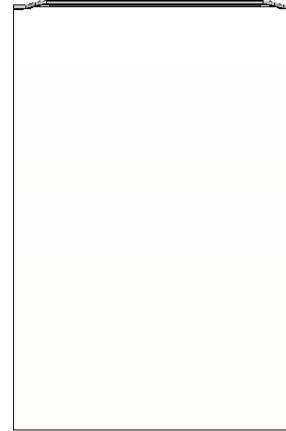

**Versatile**



**Versatile w/  
Side Cover**

- About Y profile:
  - ✓ It is available with the Y-profile and Y-profile with side cover.
  - ✓ You can choose the profile edge band finish on the models screen.

(To edit this module in Features Configurator see slide 45)





# Types of Doors

(Internal bedroom module drawers)

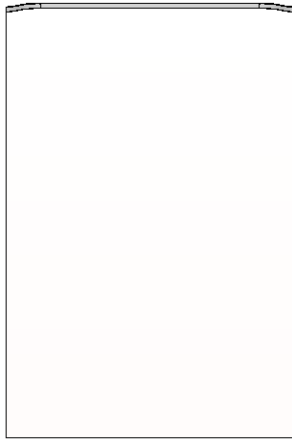

Uline

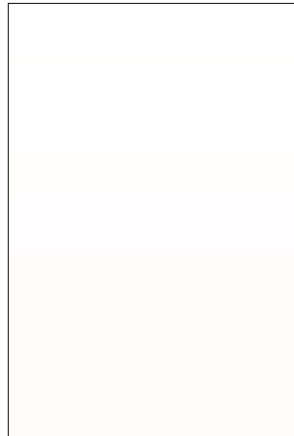

Tip-On

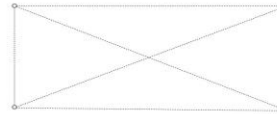

W/o Front

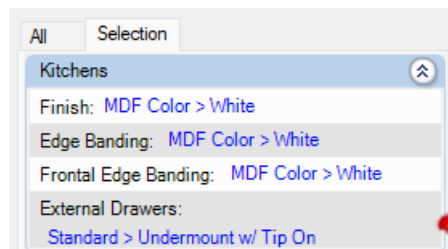

- To use the **Tip-On** model, it is necessary to change the **slide** model to **Tip-On**;
- The height of the clearance for Straight front with indent can be defined through the **Features Configurator**.

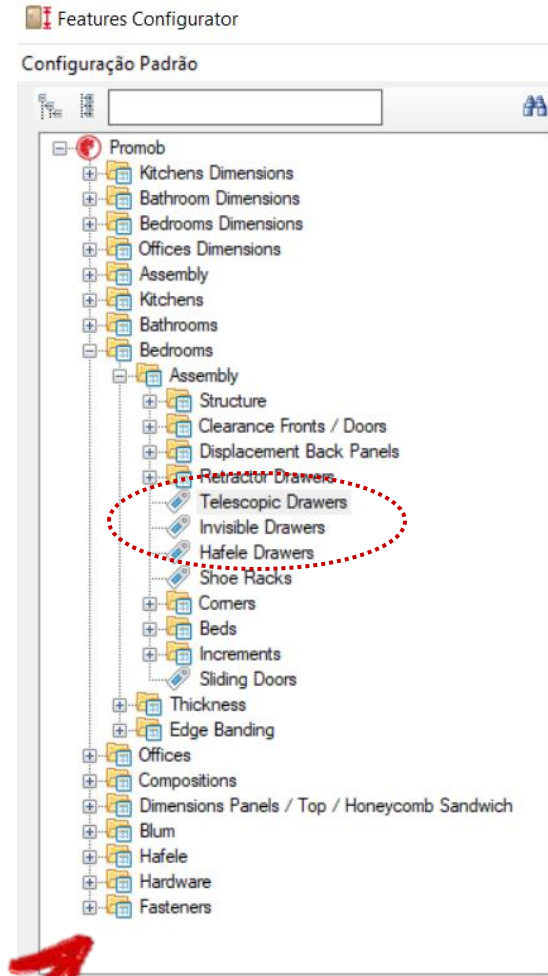

# Aluminium Door Budget

## Aluminum Door

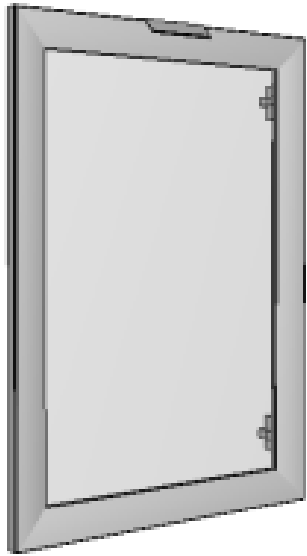

### Standard

M (linear) of the profile

M<sup>2</sup> of glass or MDF

Produce and mount doors.

or

### Optional

M<sup>2</sup> of the door

Buy the door ready

# Door Component Colors

(Tracks, Gola handle, Shell handle, Versatile handle, Udine handle, Cava handle and profiles aluminum door)

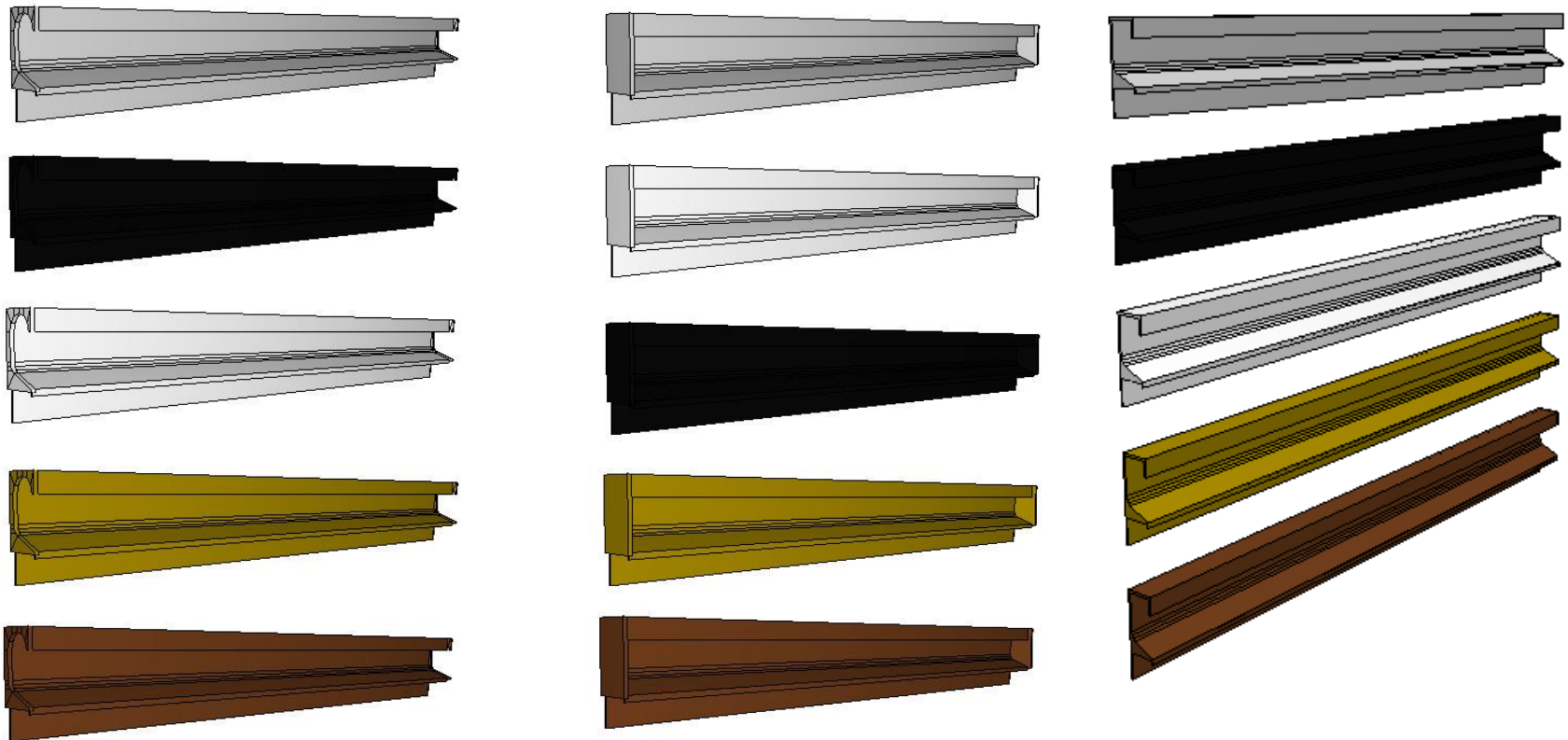

For all tracks, gola handle, shell handle, profile handle, versatile handle, Udine handle, Y Profile, cava handle and profiles aluminum it is possible to set 5 different colors options.

# Door Component Colors

(Tracks, Gola handle, shell handle, Versatile handle, Udine handle, Y Profile, Cava handle, Profiles aluminum door and end cap)

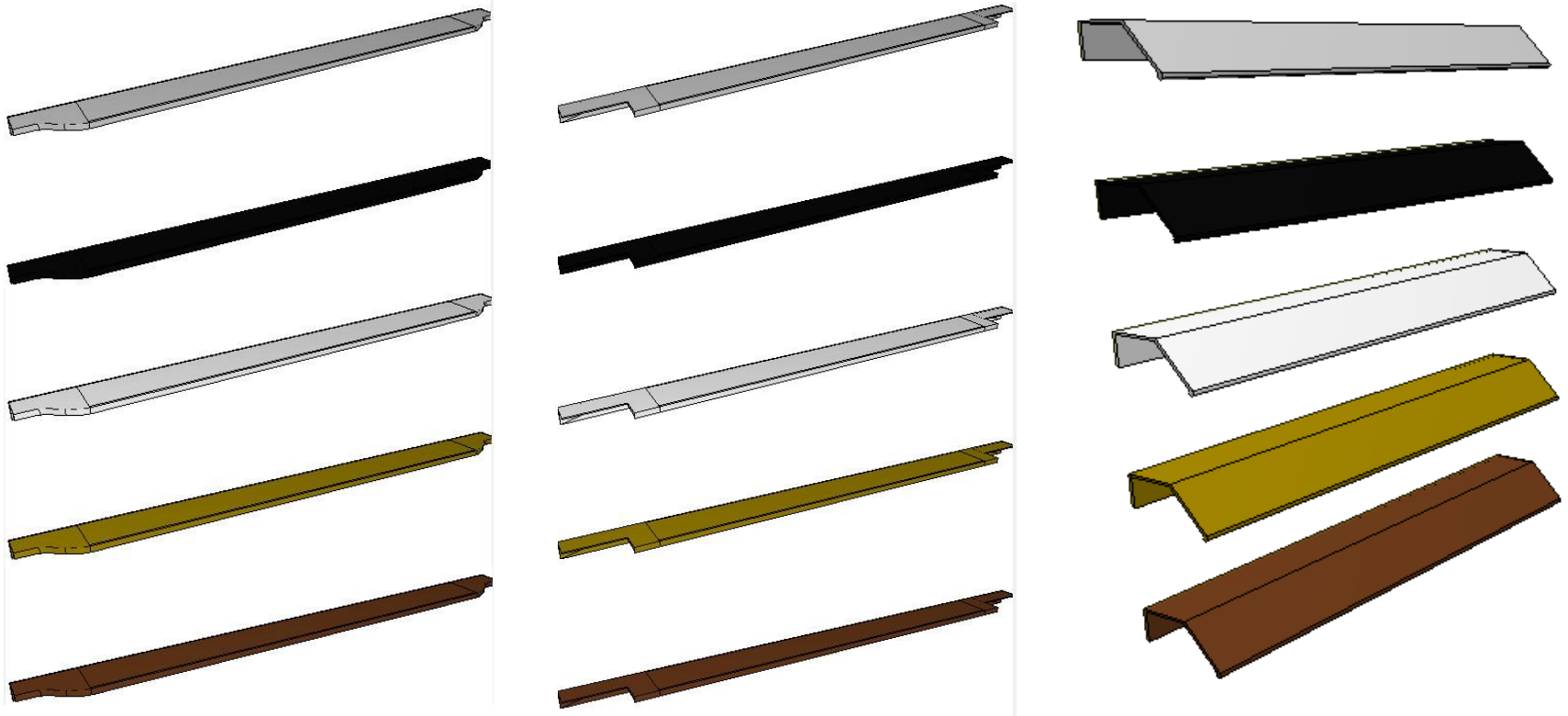

For all tracks, Cover Side, Gola handle, shell handle, profile handle, Versatile handle, Udine handle, Y Profile, cava handle and profiles aluminum it is possible to set 5 different colors options.

# Door Component Colors

(Tracks, Gola handle, shell handle, Profile Handle, Versatile handle, Udine handle, Y Profile, Cava handle, Profiles aluminum door and side cover)

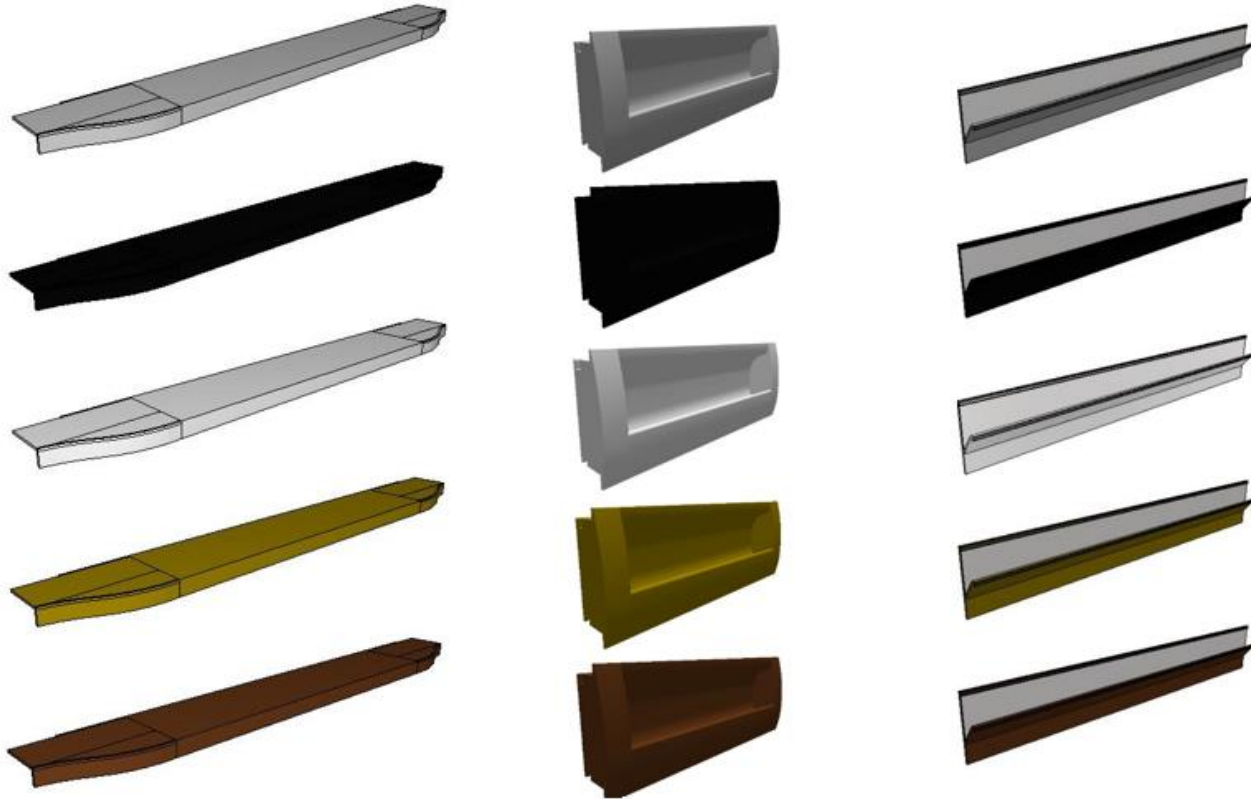

For all tracks, side cover, gola handle, shell handle, profile handle, Versatile handle, Udine handle, Y profile, cava handle and profiles aluminum it is possible to set 5 different colors options.

# Types of Handles

Generic pullers used for drilling marking.



- Handles Profile, Point, Shell, Rod 64, Rod 96, Rod 128, Rod 192, Rod 224, Rod 288, Rod 352
  - There is the possibility of not using pullers.
  - It is possible to change the positioning of the pullers on the door during the project.

# Types of Handles

Generic pullers used  
for drilling marking.



- Handles Rod 1, Rod 2, Rod 3, Rod 4, Rod 5, Rod 6, Rod 7, Rod 8, Rod 9, Rod 10
  - There is the possibility of not using pullers.
- It is possible to change the positioning of the pullers on the door during the project.

# Types of Handles

Generic pullers used for drilling marking.

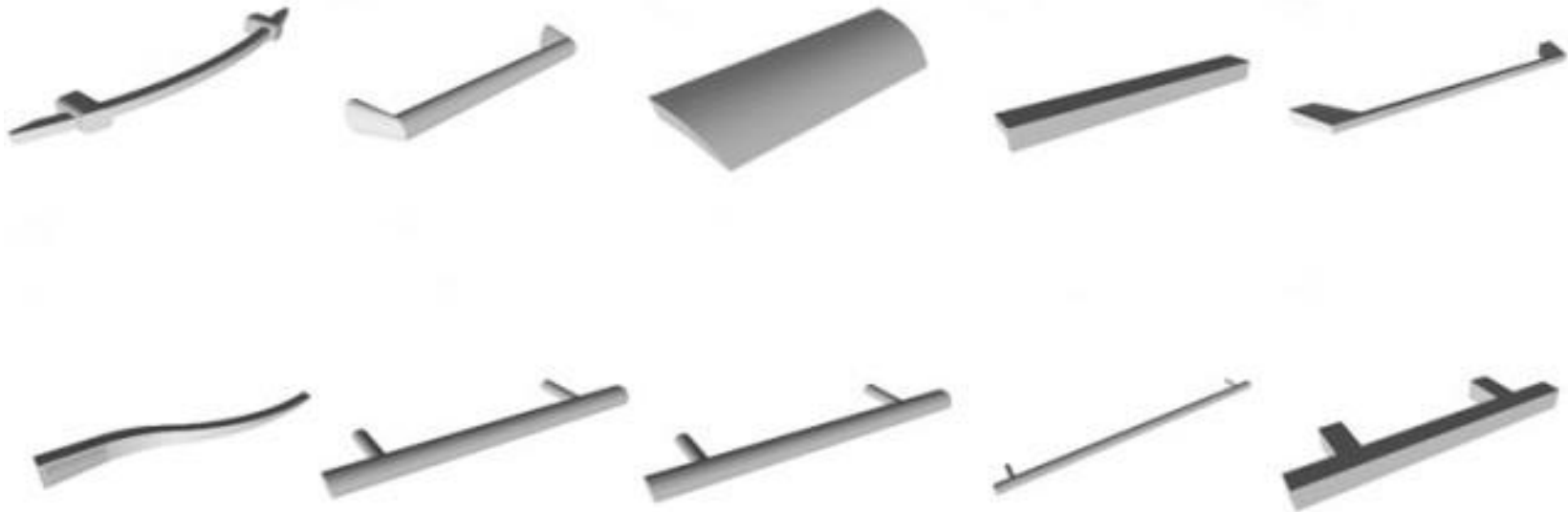

- Handles Rod 11, Rod 12, Rod 13, Rod 14, Rod 15, Rod 16, Rod 17, Rod 18, Rod 19, Rod 20
  - There is the possibility of not using pullers.
- It is possible to change the positioning of the pullers on the door during the project.



# Types of Handles

Generic pullers used for drilling marking.

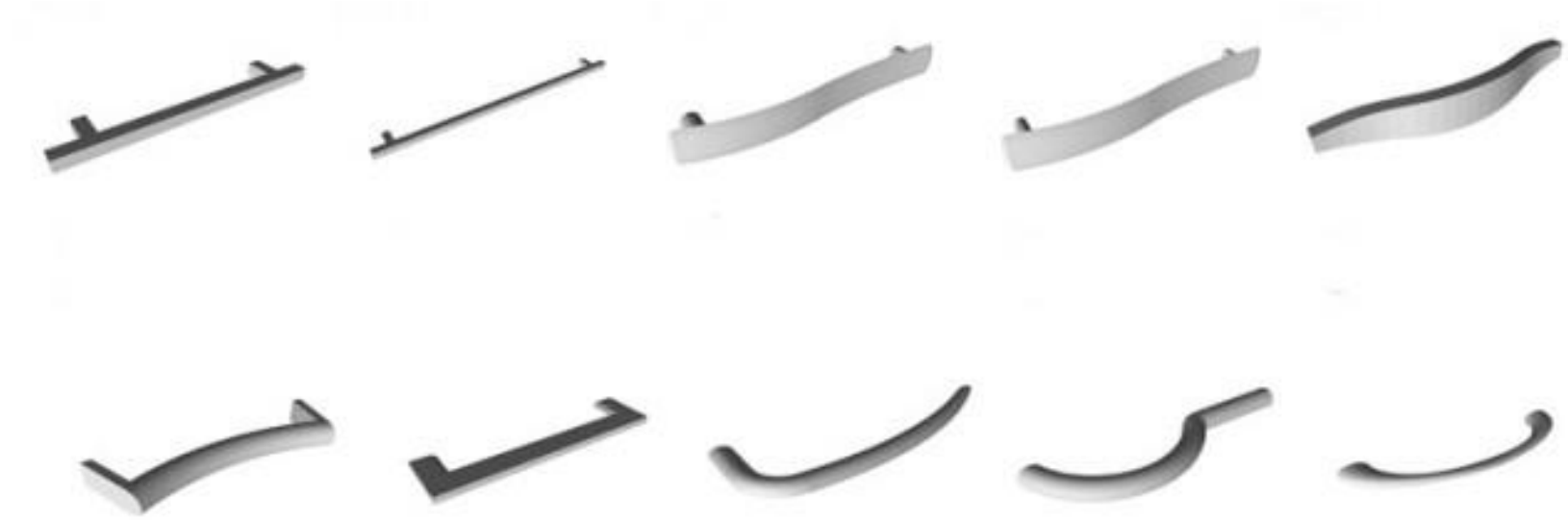

- Handles Rod 21, Rod 22, Rod 23, Rod 24, Rod 25, Rod 26, Rod 27, Rod 28, Rod 29, Rod 30
  - There is the possibility of not using pullers.
- It is possible to change the positioning of the pullers on the door during the project.

# Types of Handles

Generic pullers used for drilling marking.

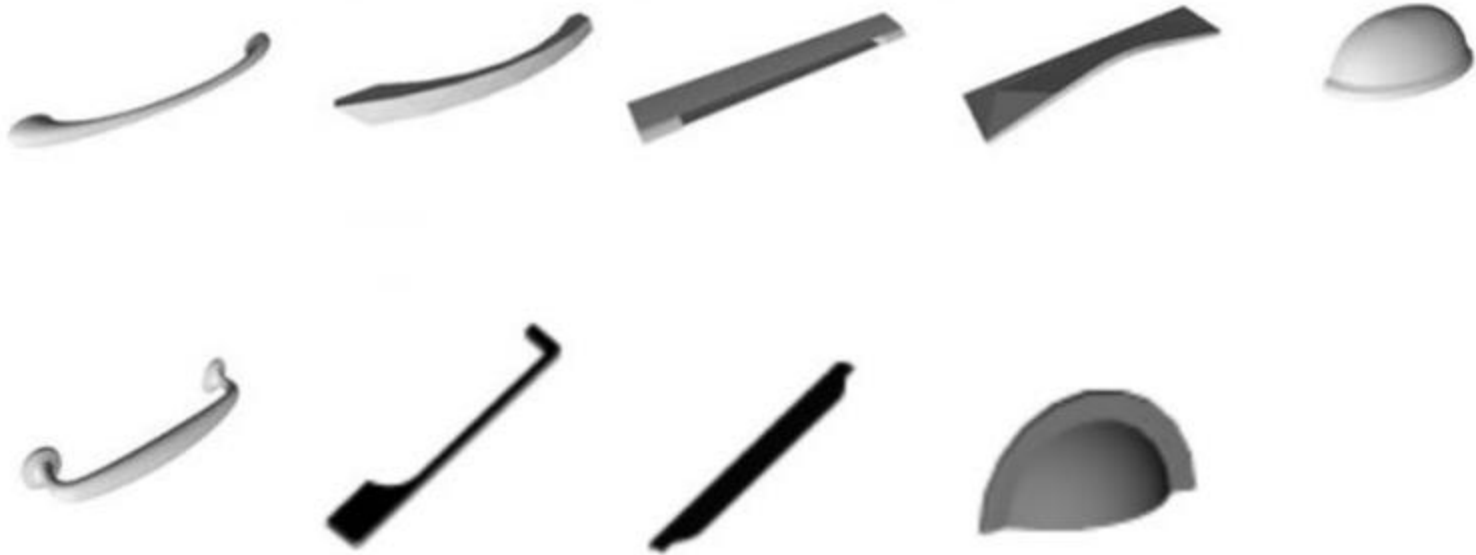

- Handles Rod 31, Rod 32, Rod 33, Rod 34, Rod 35, Rod 36 , Rod 37, Rod 38, Rod 39
  - There is the possibility of not using pullers.
- It is possible to change the positioning of the pullers on the door during the project.

# Types of Handles

Generic pullers used  
for drilling marking.

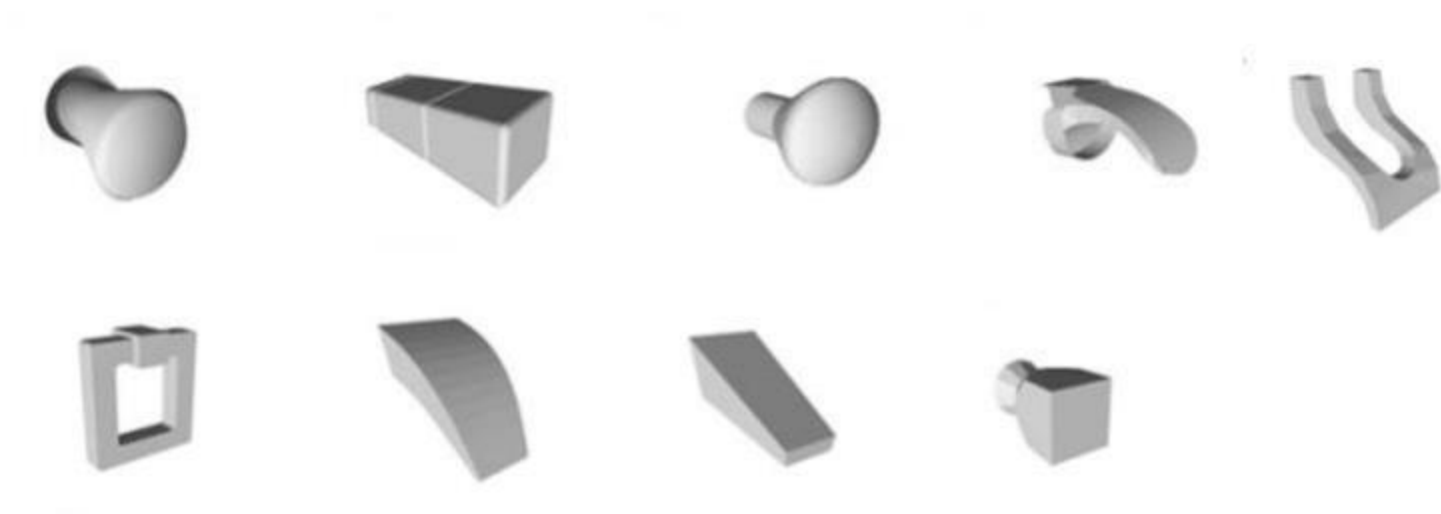

- Handles Point 1, Point 2, Point 3, Point 4, Point 5, Point 6, Point 7, Point 8, Point 9
  - There is the possibility of not using pullers.
- It is possible to change the positioning of the pullers on the door during the project.

# Types of Handles

Generic pullers used  
for drilling marking.

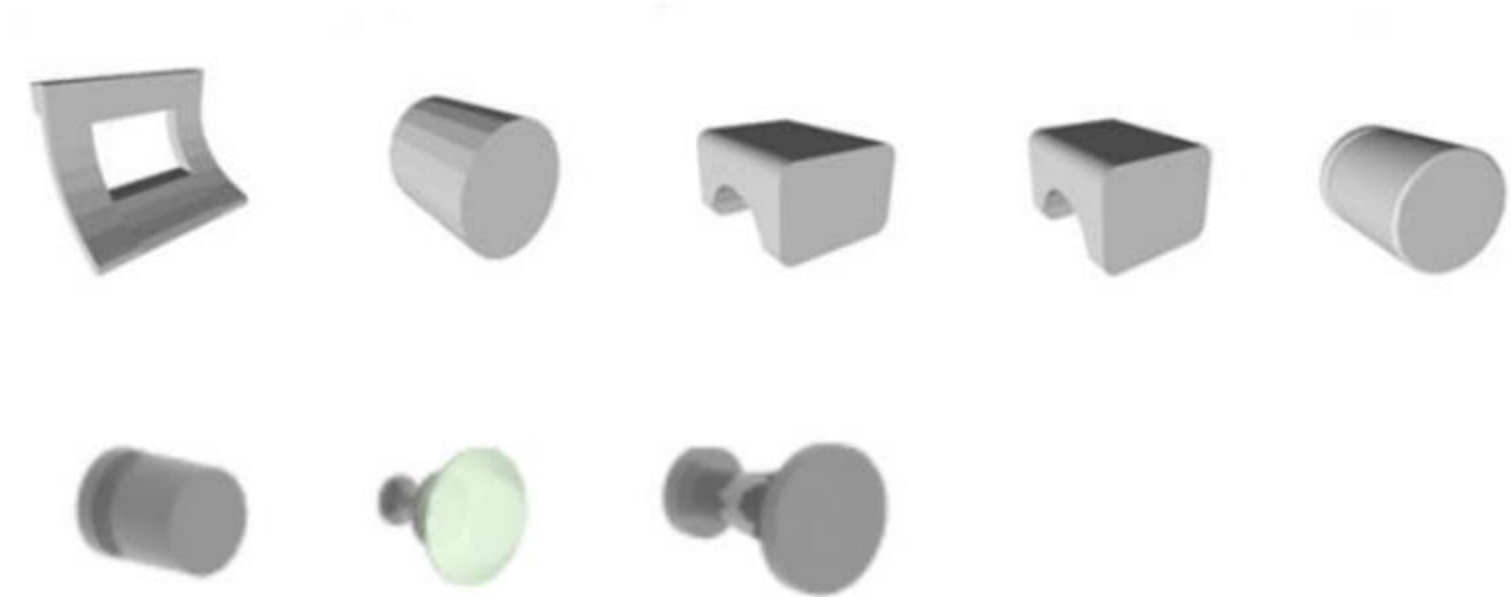

- Handles Point 10, Point 11, Point 12, Point 13, Point 14, Point 15, Point 16, Point 17
  - There is the possibility of not using pullers.
- It is possible to change the positioning of the pullers on the door during the project.

# Types of Handles

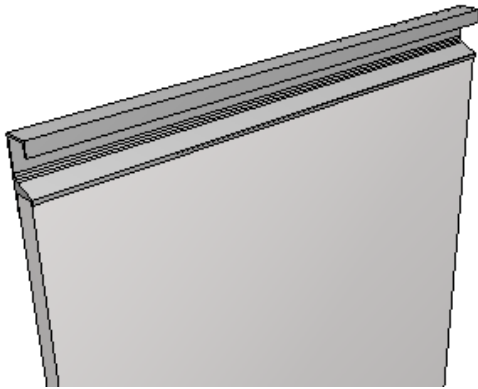

**Gola**

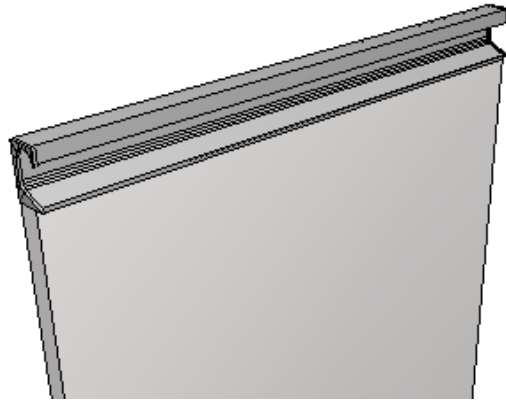

**Gola w/ Side Cover**

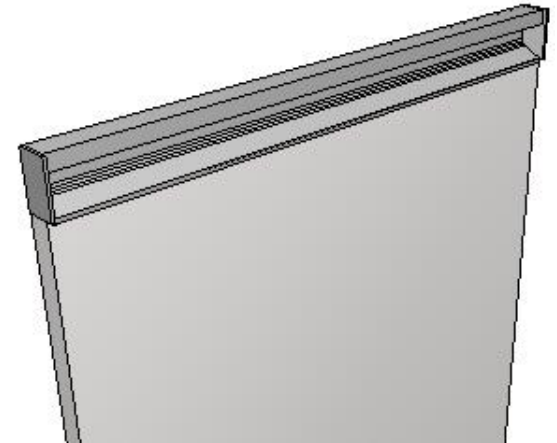

**Gola w/ Closed Side Cover**

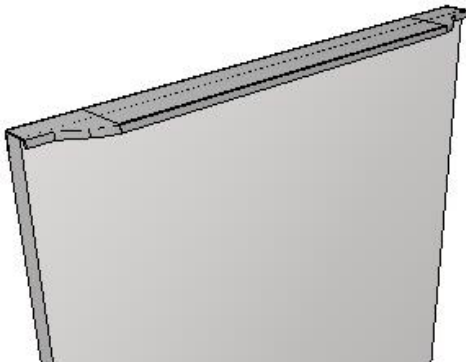

**Versatile**

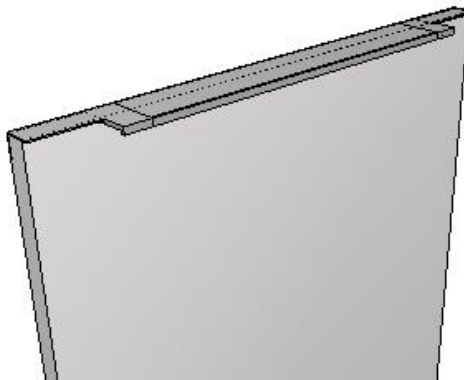

**Versatile w/  
Side Cover**

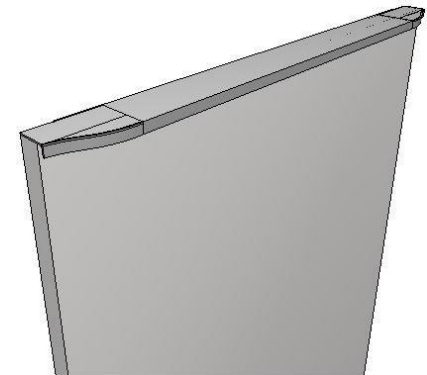

**Udine**

- There is the possibility of not using pullers.
- It is possible to change the positioning of the pullers on the door during the project.

# Types of Handles

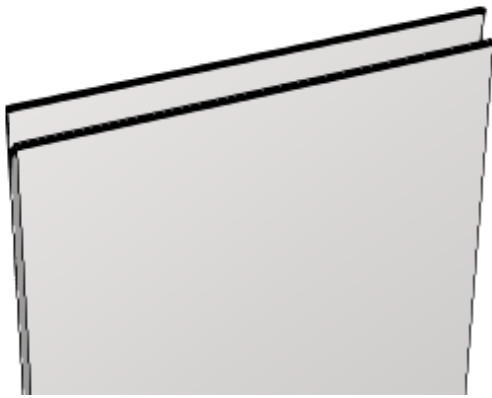

**Y Profile**



**Y Profile w/  
Side Cover**

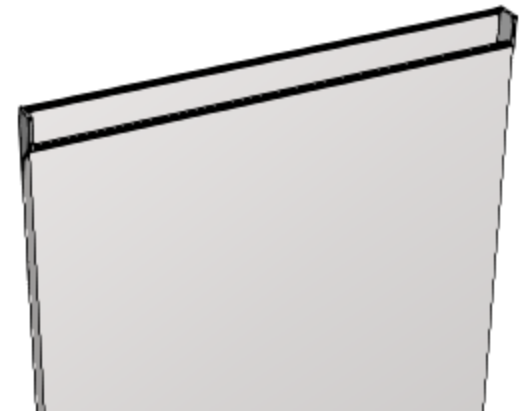

**Y Profile w/  
Side Cover**

- There is the possibility of not using pullers.
- It is possible to change the positioning of the pullers on the door during the project.

# Types of Handles

**Features Configurator**

Configuração Padrão

**Tree View:**

- Promob
  - Kitchens Dimensions
  - Bathroom Dimensions
  - Bedrooms Dimensions
  - Offices Dimensions
  - Assembly
    - Settings
    - Edge Banding
    - Back Panels
    - Drawers
    - Handles / Profiles**
      - Profiles Aluminum Doors
      - Doors Aluminum Budget
      - Gola Handle
      - Versatile Handle
      - Udine Handle
      - Y Profile
    - Retreat
    - Crossbars
    - Toekicks
    - Milling Process
    - Hinges
  - Kitchens
  - Bathrooms
  - Bedrooms
  - Offices

**Diagrammatic Views:**

- A - Profile 45:** Shows a cross-section of a handle profile with a glass panel. The label "Glass" points to the panel.
- B - Edge Profile:** Shows a cross-section of a handle profile with a glass panel. The label "Glass" points to the panel.
- C - Profile 50:** Shows a cross-section of a handle profile with a glass panel. The label "Glass" points to the panel.
- D - Profile 60:** Shows a cross-section of a handle profile with a glass panel. The label "Glass" points to the panel.

**Structures Table:**

Structure	Value
A - Profile 45	5
B - Edge Profile	2
C - Profile 50	45
D - Profile 60	30

☐ Apply to the selected items

☐ Apply to the existent items

**Buttons:** Apply, OK, Cancel

# Edge Band



Can be defined the laterals where the components will be applied.



A, B, C, D  
defines the  
application of  
the ribbon.

Tape heights are available  
for application on parts: 19,  
22, 29, 35, 45 e 64.

0,45 or 1 or 1,5 or 2  
(millimeters)

Thickesses available.

PVC or ABS ← Types available.

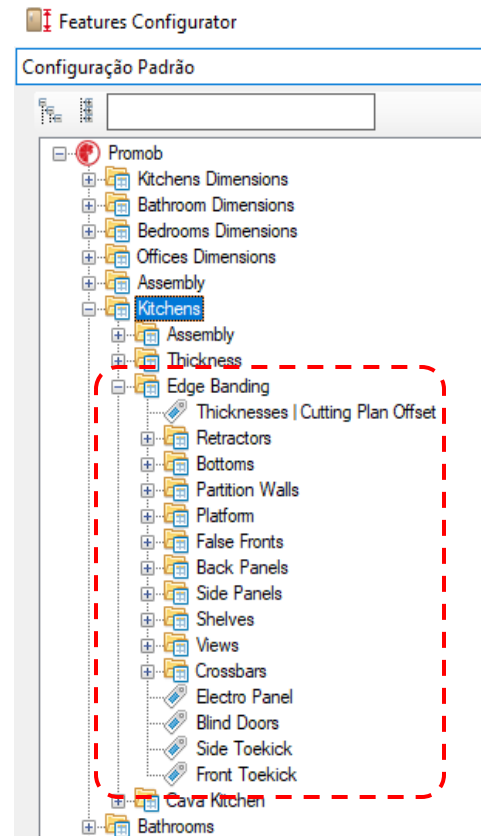
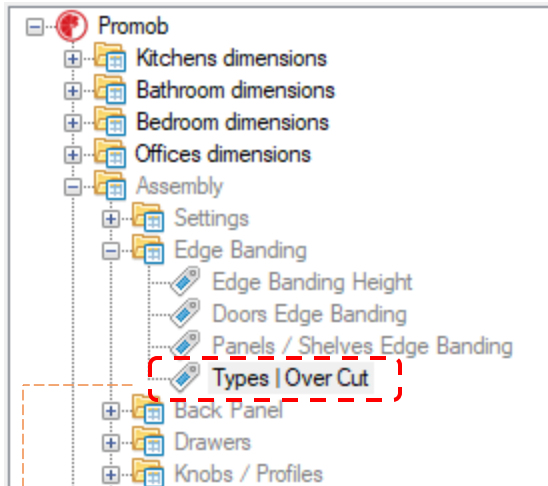

- Different types and thicknesses can be defined for doors and module composition.
- The tape application is defined for each composition of each line through the **Features Configurator**.





# Edge Band

**Features Configurator**

Configuração Padrão

**Tree View:**

- Promob
  - Kitchens Dimensions
  - Bathroom Dimensions
  - Bedrooms Dimensions
  - Offices Dimensions
  - Assembly
  - Settings
    - Edge Banding**
      - Edge Banding Height
      - Edge Banding Gola Doors
      - Edge Banding Panels / Shelves
      - Types | Cutting Plan Offset
    - Back Panels
    - Drawers
    - Handles / Profiles
    - Retreat
    - Crossbars
    - Toekicks
    - Milling Process
  - Kitchens
  - Bathrooms
  - Bedrooms
  - Offices
  - Compositions
  - Dimensions Panels / Top / Honeycomb Sandwich
  - Blum
  - Hafele
  - Hardware
  - Fasteners

**3D Model:**

**Edge Banding Table:**

Edge Banding	Value	Unit
A - Height Edge Banding for 6mm Panel	19	mm
B - Height Edge Banding for 9mm Panel	19	mm
C - Height Edge Banding for 12mm Panel	19	mm
D - Height Edge Banding for 15mm Panel	19	mm
E - Height Edge Banding for 18mm Panel	22	mm
F - Height Edge Banding for 25mm Panel	29	mm
G - Height Edge Banding for Composed Top Panels	35	mm
H - Height Edge Banding for Honeycomb Sandwich	64	mm
I - Height Edge Banding for Top	29	mm
J - Height Edge Banding for Office Top	29	mm

☐ Apply to the selected items

☐ Apply to the existent items

**Buttons:** Apply, OK, Cancel

# Honeycomb Sandwich

Budget Form:



$\text{m}^2$  of honeycomb sandwich

or

$\text{m}^2$  of structure  
+  
 $\text{m}^2$  lining plate

Core Type:

**Paper hive** or **Structured**  
(sheet shreds)



- The core of the honeycomb can be finished in unbleached MDF, or follow the model applied to the honeycomb. This option is configured through the Dimensions Configurator.

# Honeycomb Sandwich

The height of the Honeycomb Sandwich is set in the following screen of the **Features Configurator**;

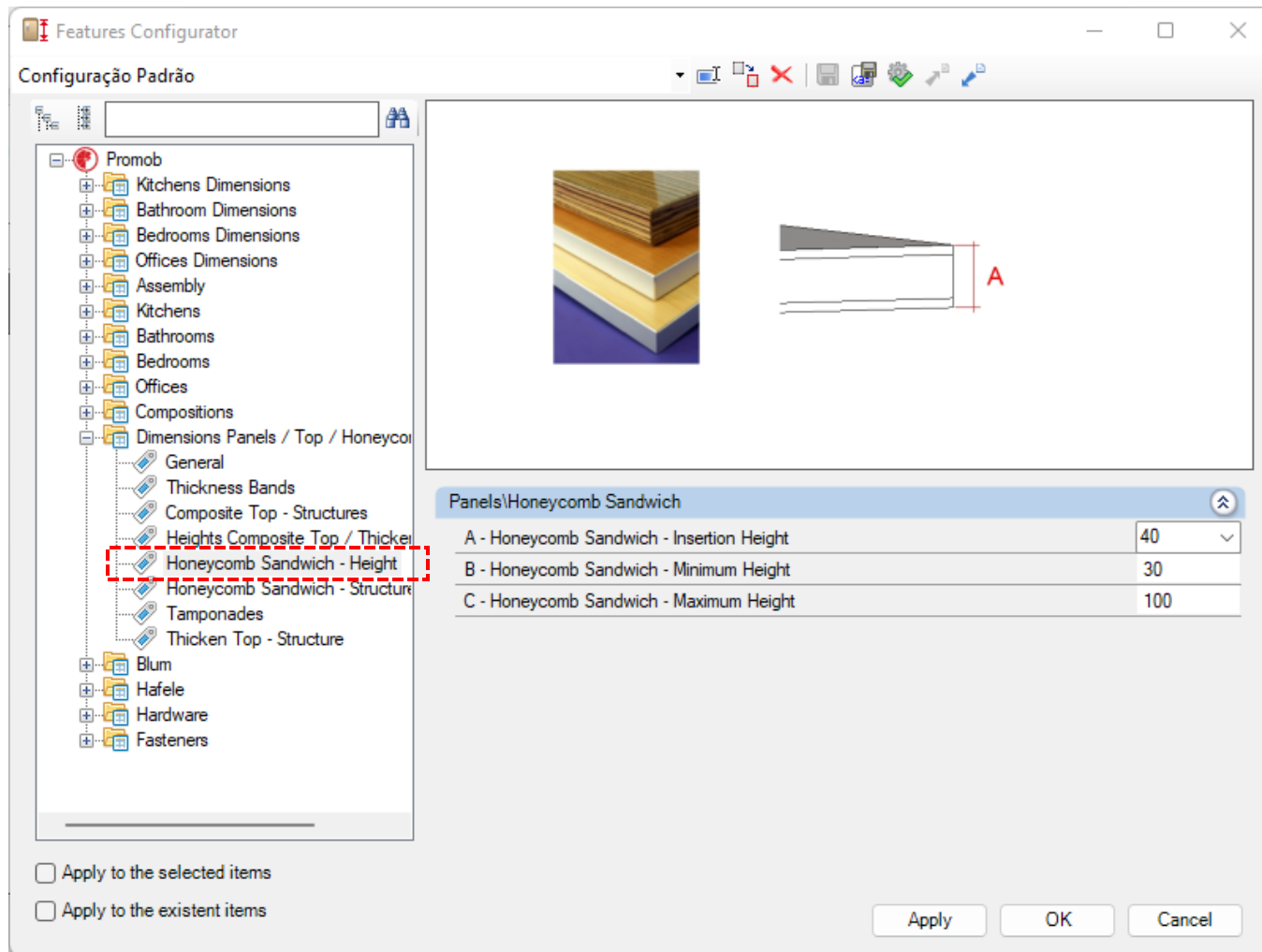

# Honeycomb Sandwich

In the **Features Configurator** is possible to define the following options for Honeycomb Sandwich.

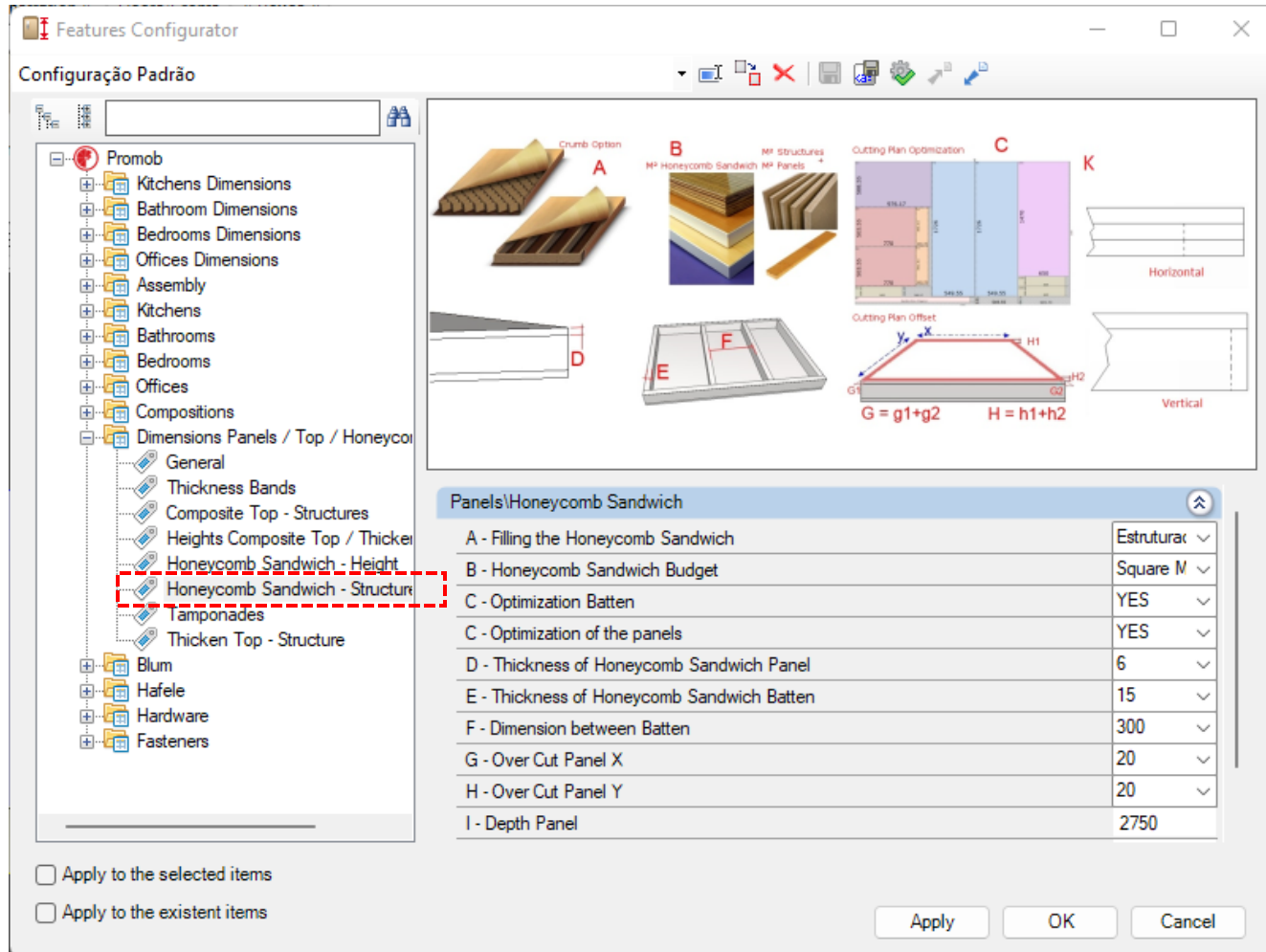

# Honeycomb Sandwich

## Minimum Empty of the Internal Structure

- The value of the minimum empty can be changed at the time of the project through the **Features Configurator**.

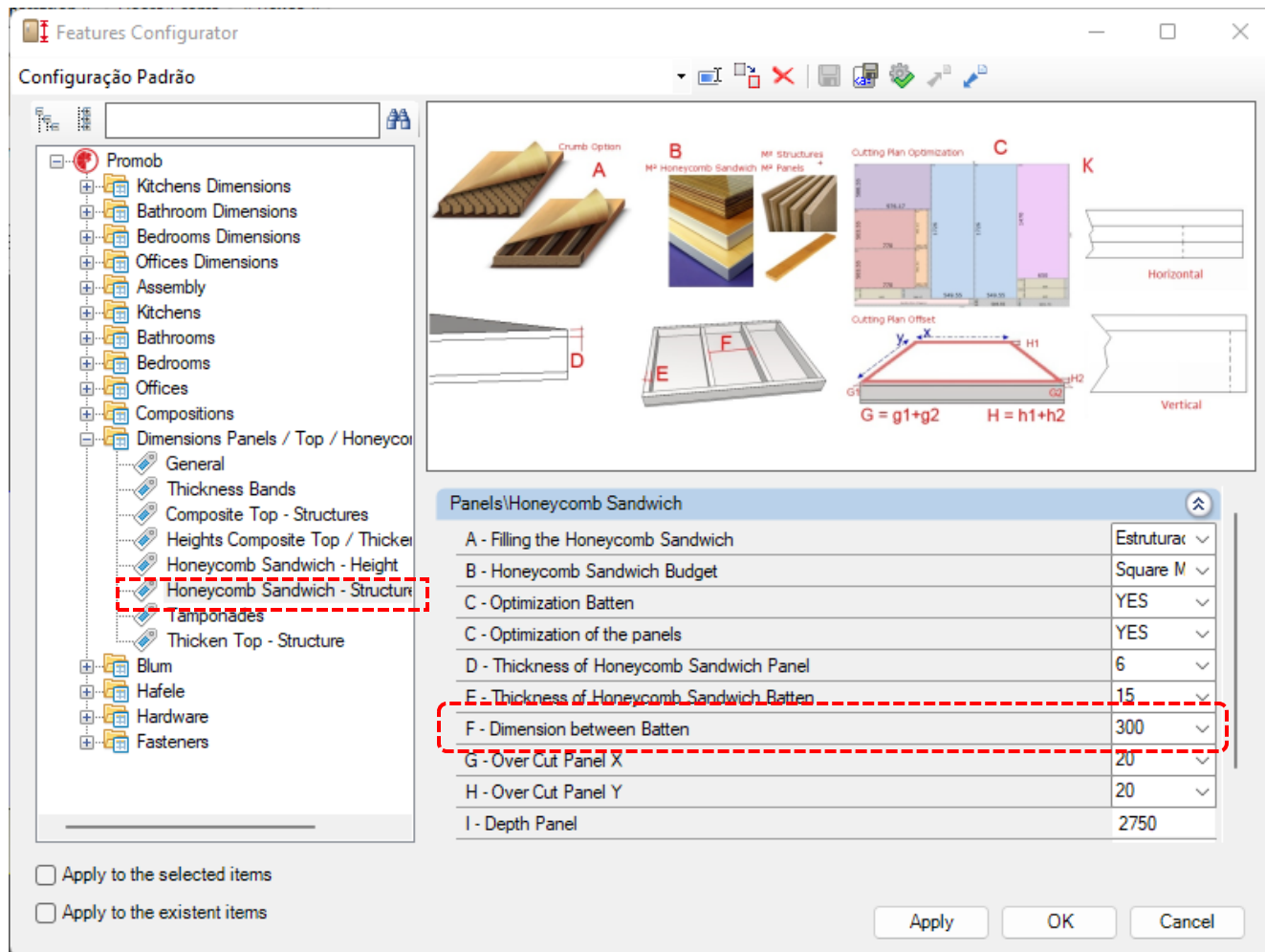

# Hinges

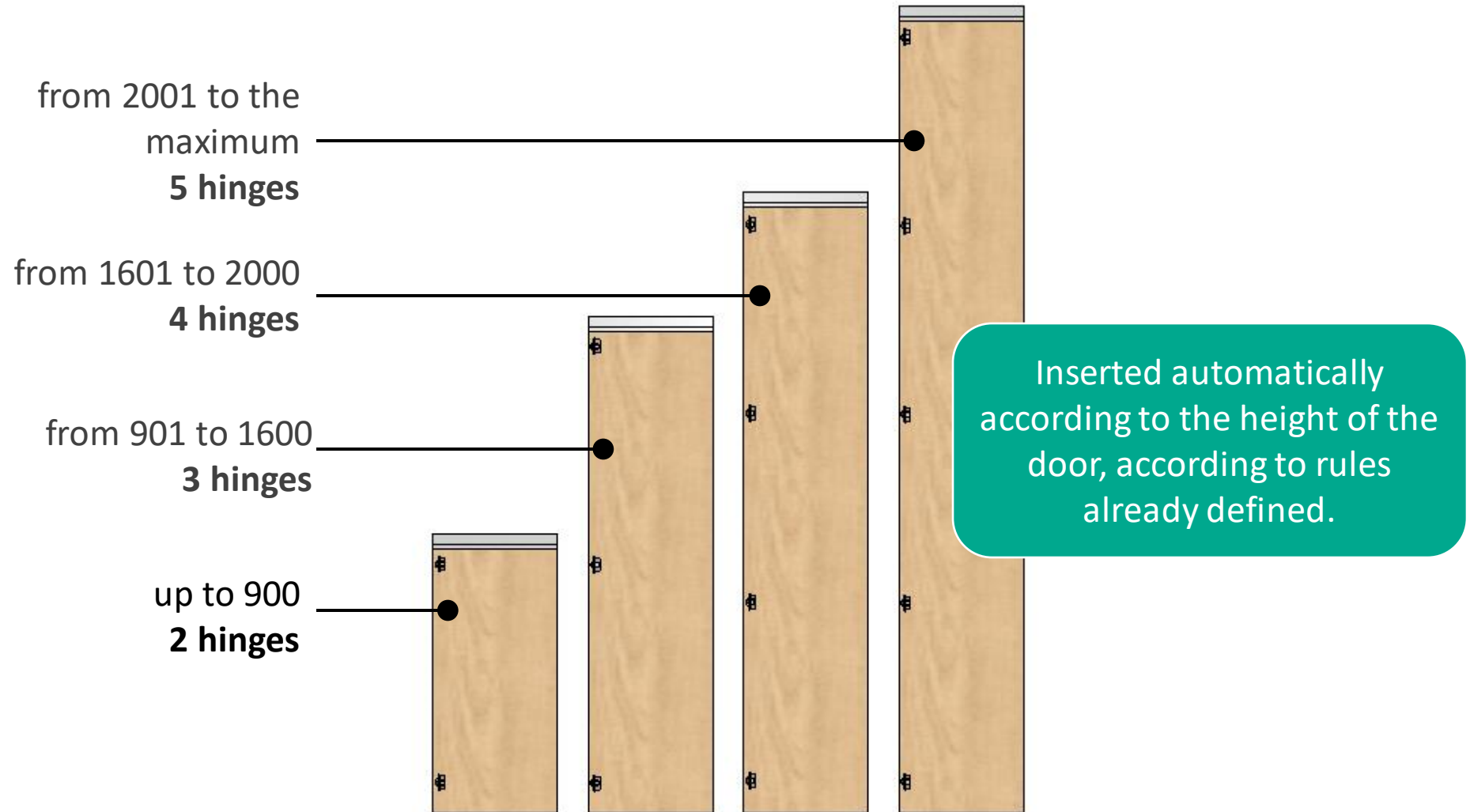

# Hinges

- Hinges are budgeted like a complete kit, where they are considered: chock and screws.
- The type of hinge that will enter each module is defined by the door clearance informed in the **Feature Configurator**.

- **Straight Hinge:** lateral clearance of the door less than 9mm.
- **Curved Hinge:** lateral clearance of the door bigger or equal than 9mm.
- **Super Curved Hinge:** lateral clearance of the door bigger than the thickness of the lateral/Partition.

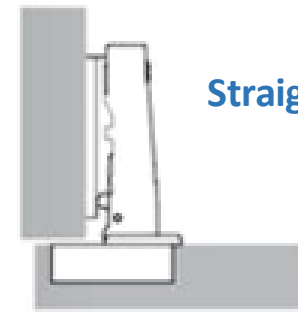

**Straight Hinge (Total Overlay)**

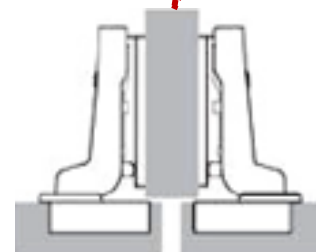
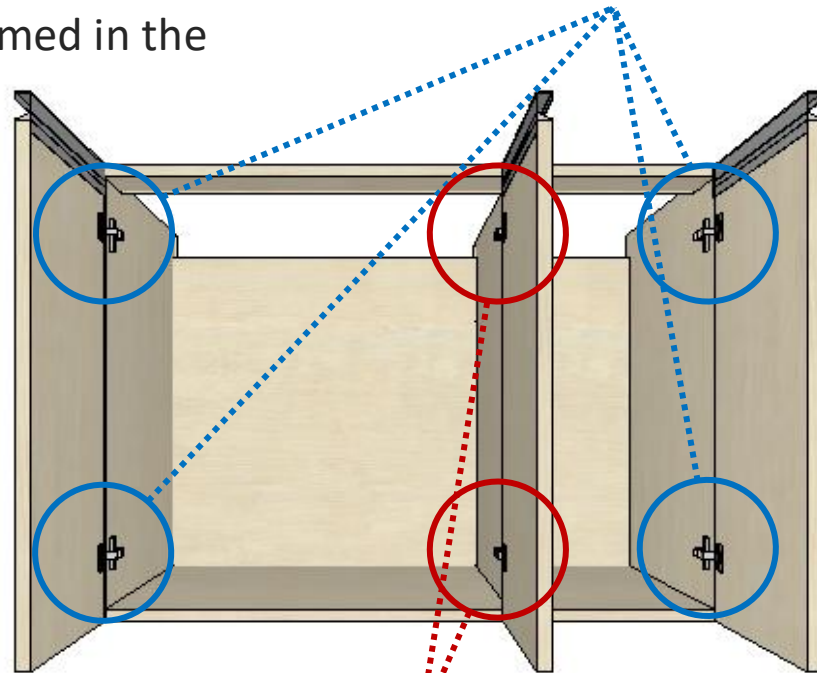

**Curved Hinge (Partial Overlay).**

# Hinges

The Start library afford the following hinge options:



- Total hinge with damping
- Total Hinge without damping
- Total Hinge with Blum
- Total Hinge with Blum Modul
- Total Hinge with Blum Modul Tip-On
- Total Hinge with Blum Modul + Amort
- Total Hinge with Blumotion



- Partial Hinge with damping
- Partial Hinge without damping
- Partial Hinge with Blum
- Partial Hinge with Blum Modul
- Partial Hinge with Blum Modul Tip-On
- Partial Hinge with Blum Modul + Amort
- Partial with Blumotion

The type of hinge that will enter each module is defined by the door clearance.

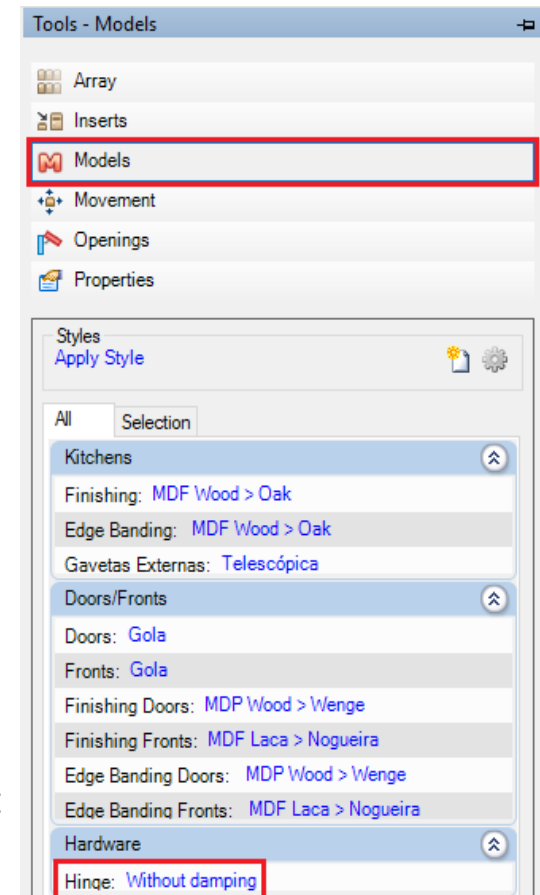

- The options listed above are available in the Models tab in the environment.



# Hinges

The Start library afford the following hinge options:

## Super Curved Hinge

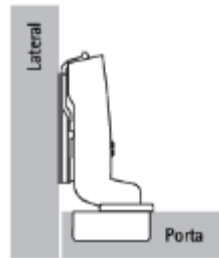

Super Curved hinge without damping

Super Curved hinge with damping

The type of hinge that will enter each module is defined by the door clearance.

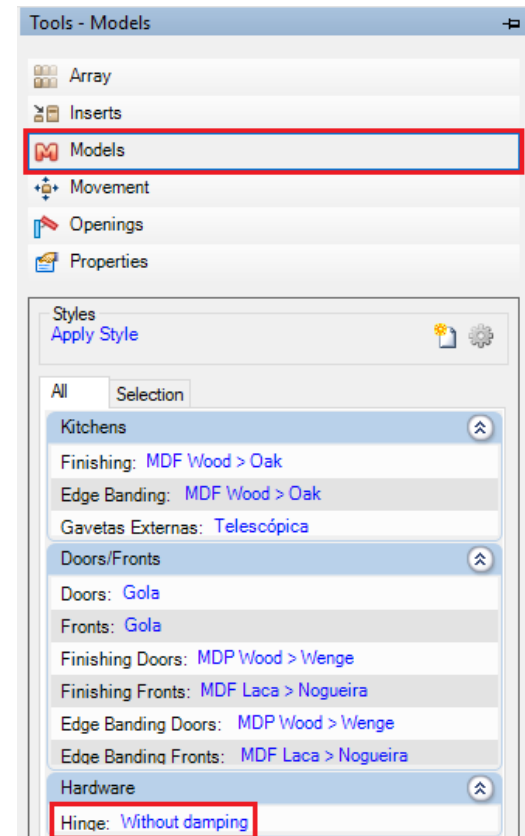

- The options listed above are available in the Models tab in the environment.

# Calculation of Doors

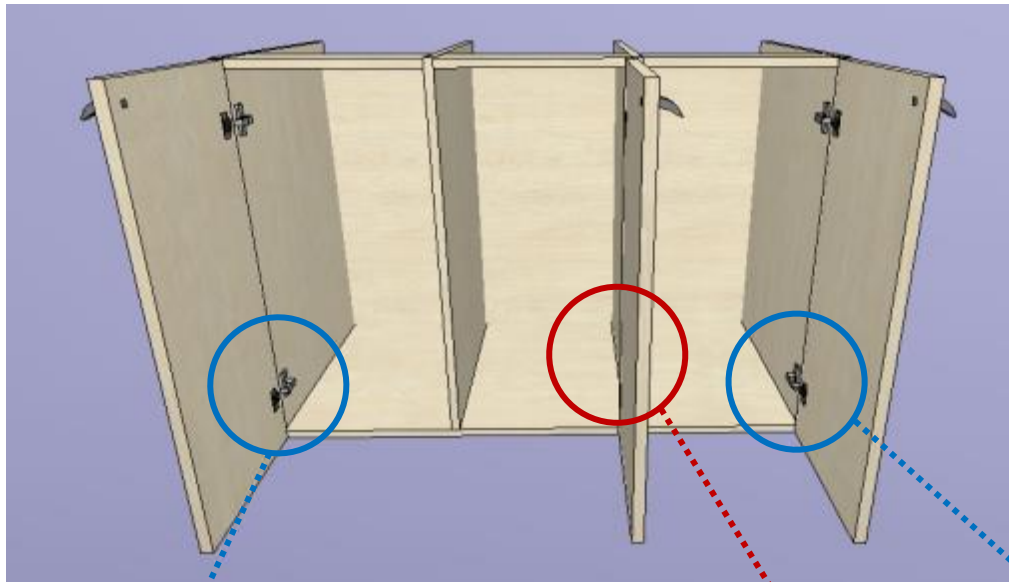

**1 - Curved Hinge (Partial Overlay).**

**2 - Straight Hinge (Total Overlay)**

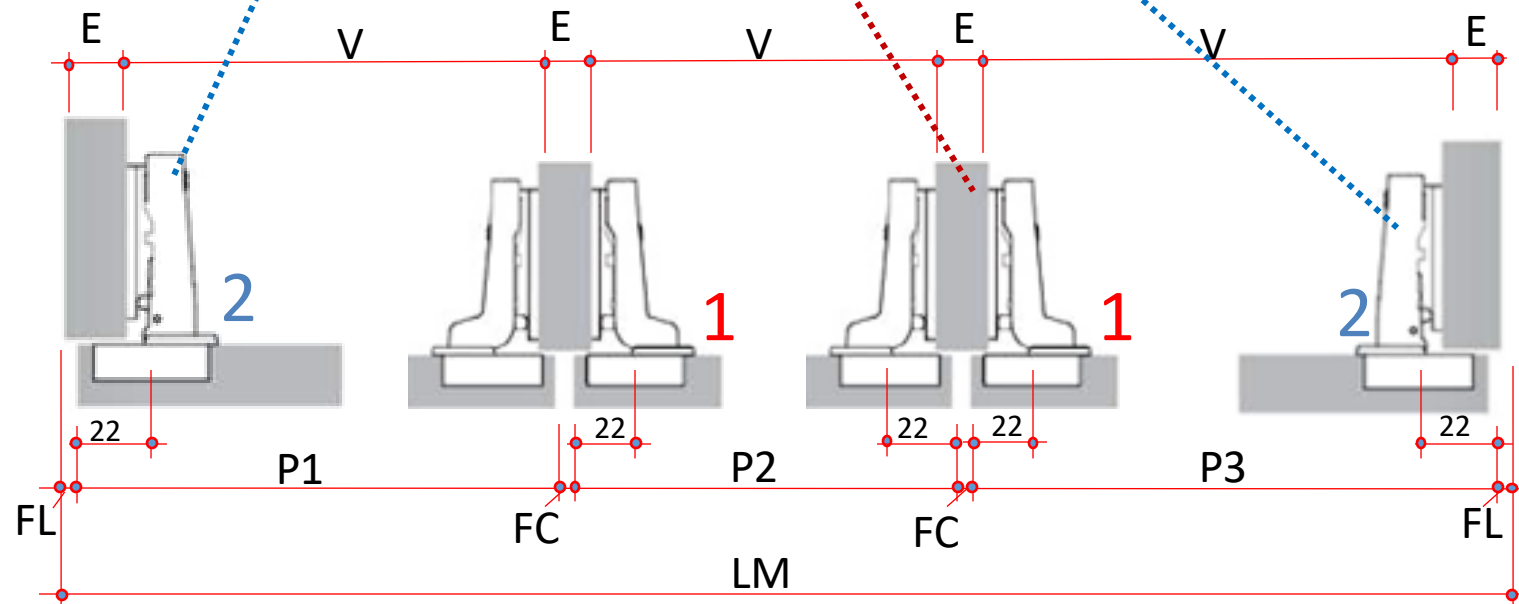

# Calculation of Doors

- For this information the empties of the modules are calculated as a function of the gaps between ports and after the sizes of the modules are calculated.
- The value of the door edge is fixed to the center of the pocket, the value of 22mm is used regardless of whether the hinge is low or high - depending on this restriction, we centralize the doors in the partition (upstream) used.
- Using variables:
  - LM = Module Width;
  - FL = Clearance (we use the value of 2mm);
  - FC = Clearance (we use the value of 3mm);
  - E = Thickness of the material;
  - V = Empty of the module;
  - P1, P2 and P3 = Width of the doors.
- The values of P1, P2 and P3, considering that they have equal emptiness are calculated by the following formulas (a module with 03 spans is considered):
  - $V = (LM - 4E) / 3$
  - $P1 \text{ and } P3 = V + (E - FL) + (E / 2 - FC / 2)$ , use straight hinges
  - $P2 = V + (E - 2FC / 2)$

# Calculation of Doors

- For a module with the following dimensions:
  - LM = 1000 mm
  - FL = 2 mm
  - FC = 3 mm
  - E = 18.5 mm
- The values of P1, P2 and P3, considering that we have **equal emptiness** are calculated with the following formulas: (considering a module with 3 empties)
  - $V = (1000 - 4 \times 18.5) / 3 = 308,67 \text{ mm}$
  - $P1 \text{ and } P3 = 308,67 + (18.5 - 2) + (18.5 / 2 - 3 / 2) = 332,92 \text{ mm}$
  - $P2 = 308,67 + (18.5 - 2 \times 3 / 2) = 324,17 \text{ mm}$

# Hinges

## Corner L :

Gap 165° - Shim 0mm (Height)

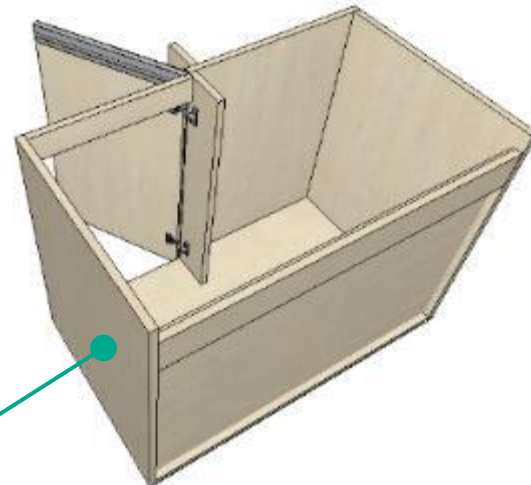
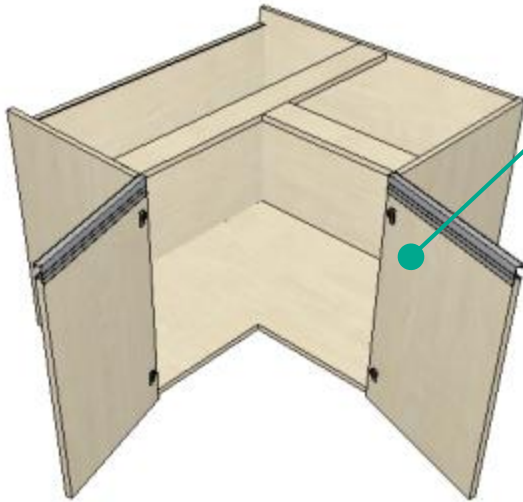

## Straight Corner:

Super Curved  
Hinge/Straight Hinge

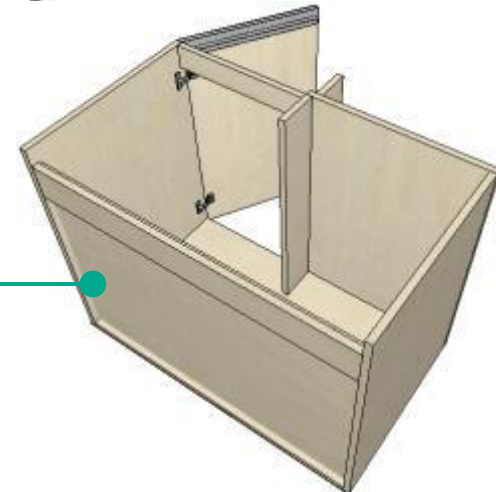

# Slides



## **Telescopic Slides total extraction**

(Kitchen | Bathroom | Bedroom | Office)

- The dimension varies according to the drawer width (from 400 to 650mm with an increase of 50mm).
- Generate drill marking information (width of the hole 1mm) to be exported to the CNC.
- Slides budget as kit: slide + screws.

(Blum line, slide 125 and Hafele line, slide 266.)

# Slides

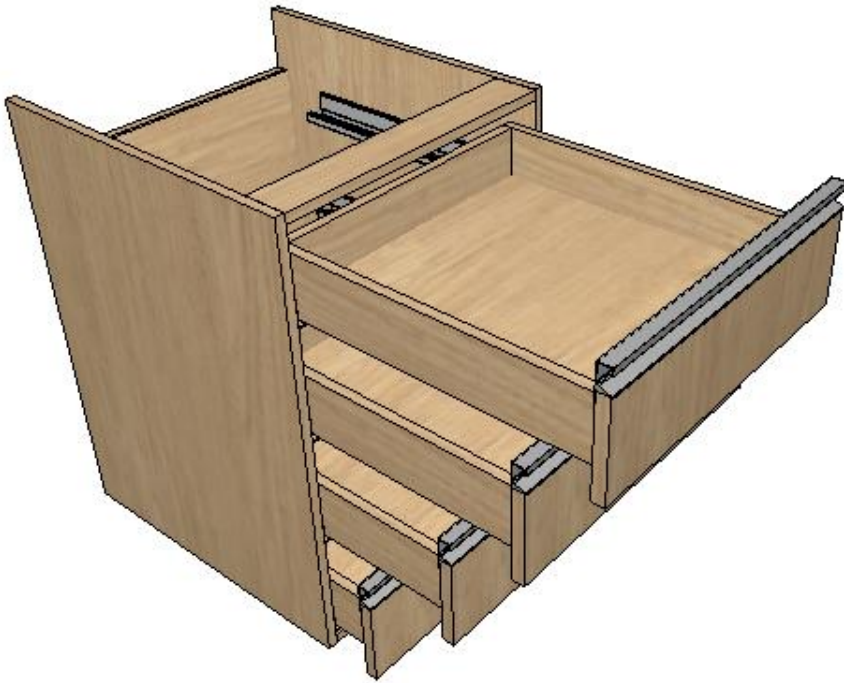

## **Undermount Slides**

(Kitchen | Bathroom | Bedroom | Office)

- The dimension variates according to the drawer width (from 400 to 650mm with an increase of 50mm).
- Generate drill marking information (width of the hole 1mm) to be exported to the CNC.
- Slides budget as kit: slide + screws.

(Blum line, slide 125 and Hafele line, slide 266.)

# Slides



## Simple Slides

(Used in Office Drawers)

- The dimension varies according to the drawer width (from 400 to 650mm with an increase of 50mm).
- Generate drill marking information (width of the hole 1mm) to be exported to the CNC.
- Slides budget as kit: slide + screws.  
(Blum line, slide 125 and Hafele line, slide 266.)



# Accessories



**Recycle Bin  
(Single and Double)**



**Sliding Basket**



**Container Baskets**



**Towels Rack**



**Cutlery Dividers (3 models)**



**Broom Rack**



**Ironing Board**



**Extensible Rack**

- The accessories are already attached to the modules and do not generate drilling information.
- The dimensions vary according to the dimension of the module in which it is aggregated, not respecting market standards.
- The prices of these products should be informed so that they can be budgeted.

# Accessories



*Holder Rack*



*Reinforcement  
Central Rack*

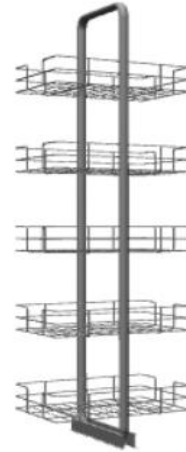

*Column*



*Curved Rack*

- The accessories are already attached to the modules and do not generate drilling information.
- The dimensions vary according to the dimension of the module in which it is aggregated, not respecting market standards.
- The prices of these products should be informed so that they can be budgeted.

# Accessories



*Fixed Shoe Rack*



*Belt Rack*



*Sliding Pant Rack*



*Rack*



*Toucan Support  
(small and large)*

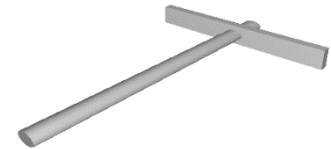

*Invisible Brackets*

- The accessories are already attached to the modules and do not generate drilling information.
- The dimensions vary according to the dimension of the module in which it is aggregated, not respecting market standards.
- The prices of these products should be informed so that they can be budgeted.

# Accessories

## Light Profile

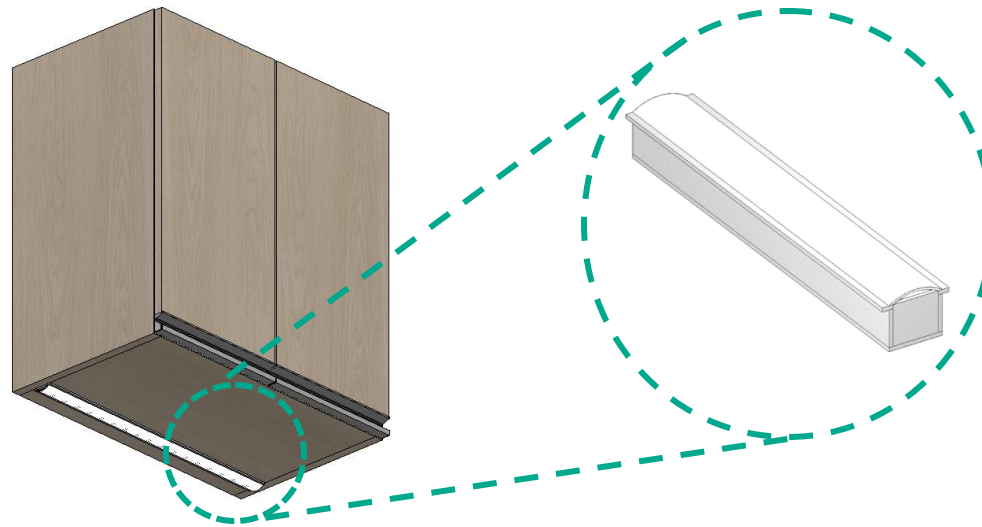

- The accessory is not attached to the modules, with the need to insert it manually using the “Ctrl” key to have the calculated contact.
- The module width will be applied, but the orientation is always defined by the position of the item.
- The dimensions of the item and the slot generated can be changed using the Dimensions Configurator.
- The price of this product should be informed so that it can be budgeted.

# Accessories

## Light Profile

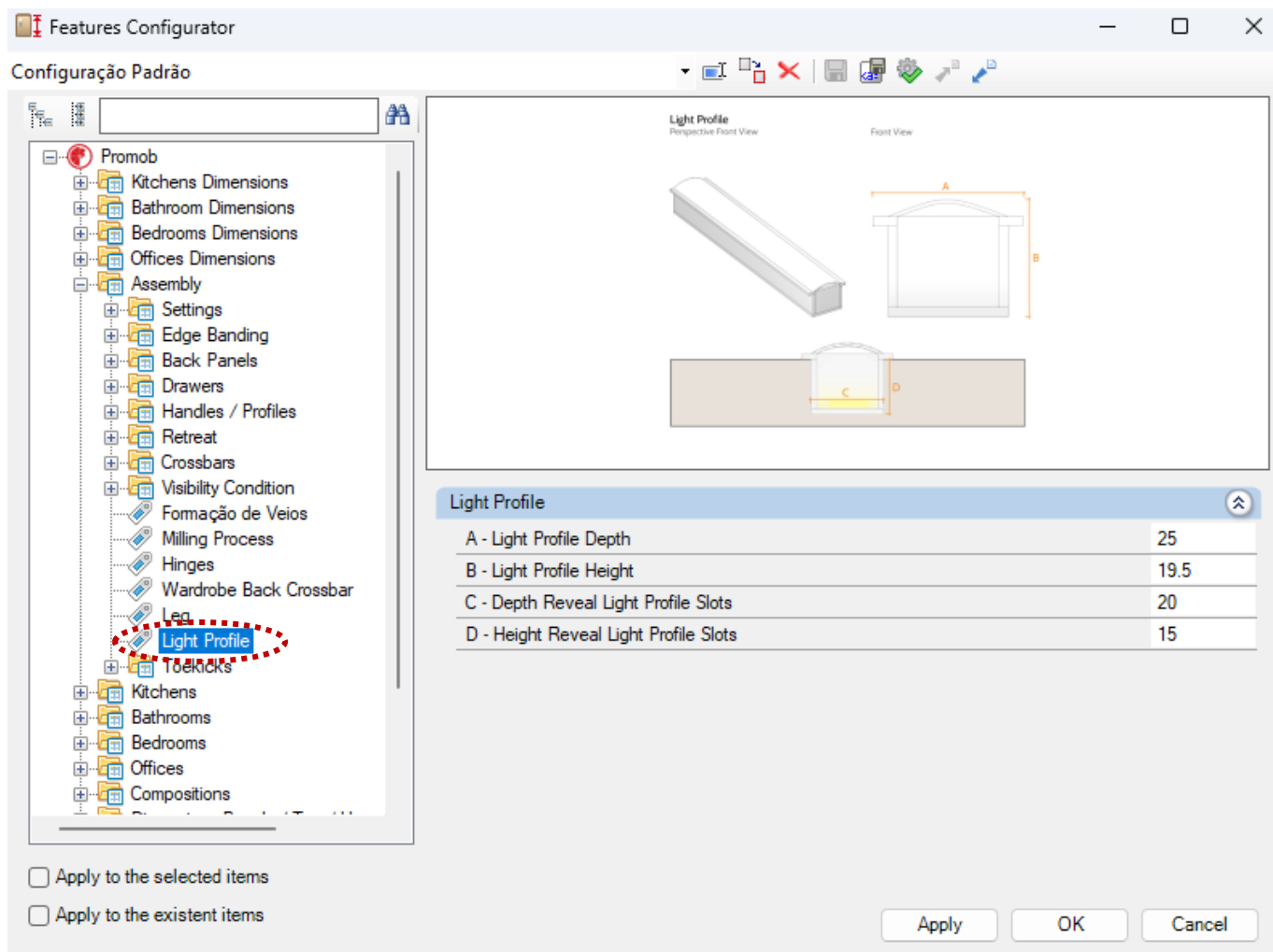

# Accessories

## Legs



*Leg 01*



*Leg 02*



*Leg 03*

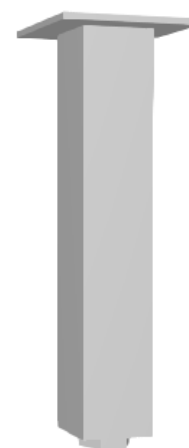

*Leg 04*

(To edit this module in Features Configurator see slide 78)

# Accessories

## Legs

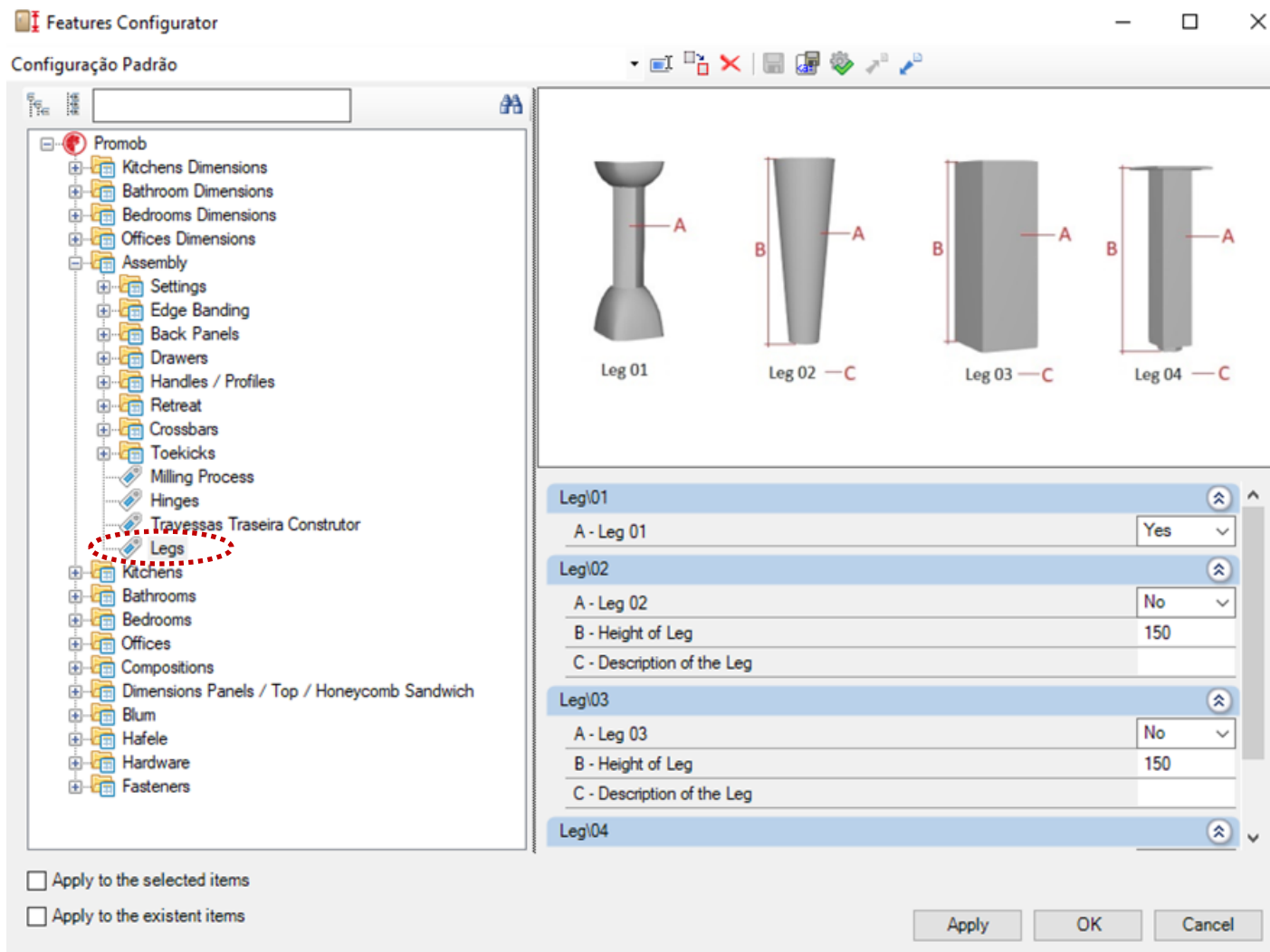

# Edge Banding (Single roll)

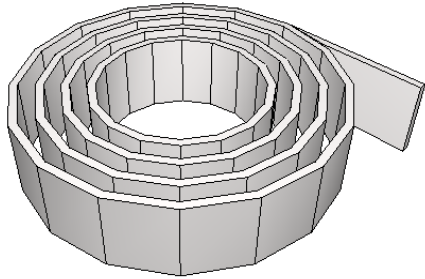

19mm

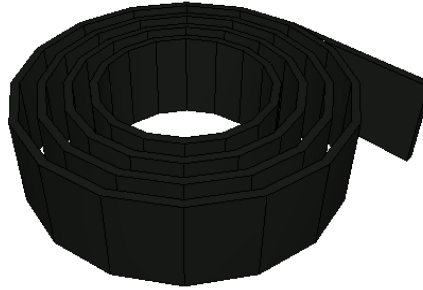

22mm

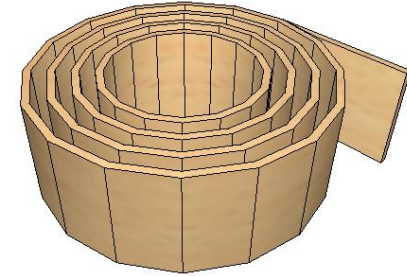

29mm

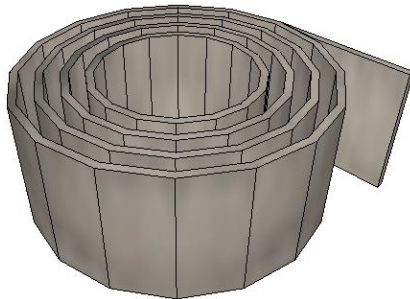

35mm



45mm



64mm

- The available thicknesses are 19mm, 22mm, 29mm, 35mm, 45mm and 64mm.
- The finishes of the tapes are the same available in the 3D design models, as well as the wildcard models.



# Fastcap



- The fastcap are available in sheet of 13mm with 24UN and 19mm with 12UN.
- The finishes are the same available in the 3D desing models, as well as the wildcard models.

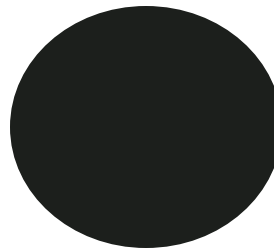

# Kitchen Line

# Kitchen Modulation

## Base – Blind Corners

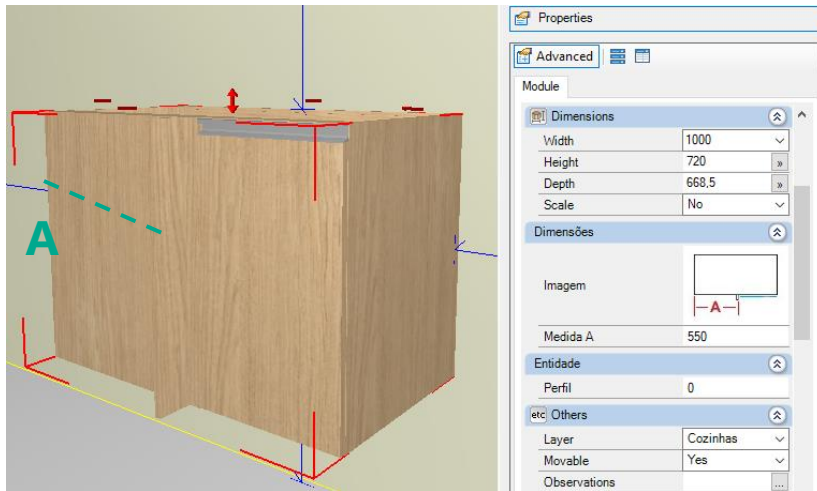

Internal stop rail = 100mm

Internal stop rail = 120mm

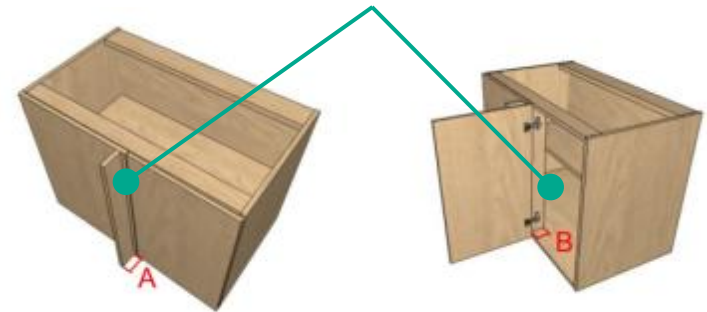

External Dimensions		
	Minimum	Maximum
Width	750	1200
Height	300	1500
Depht	300	1800

- The value of measure A can be edited through the properties during project construction.
- The measure of the outer stopper can be set through the **Features Configurator**.
- The measure of the outer stopper can be set through the **Features Configurator**.
- The module has an internal stop rail that can be configured through the. **Features Configurator**. Thus, in this module a super curved hinge is used.

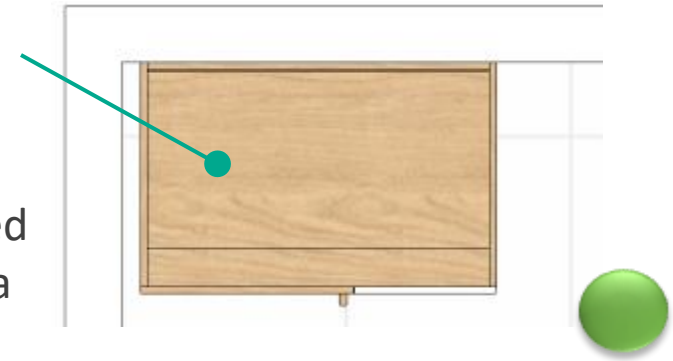

# Kitchen Modulation

## Base – Blind Corners

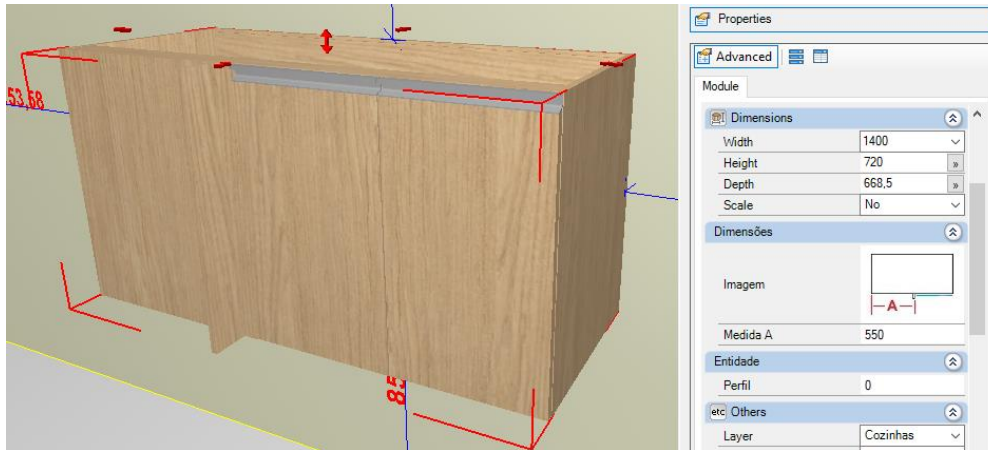

Internal stop rail = 100mm

Internal stop rail = 120mm

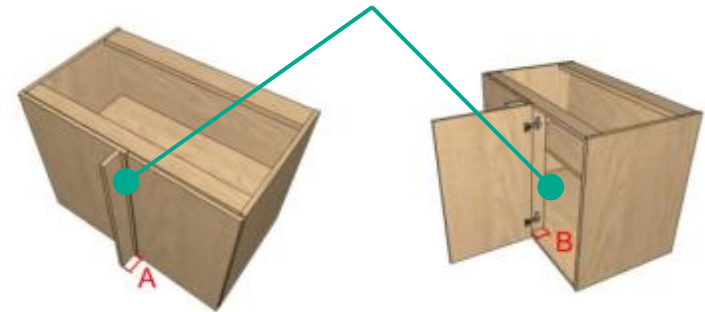

External Dimensions		
	Minimum	Maximum
Width	750	2000
Height	300	1500
Depht	300	1800

- The value of measure A can be edited through the properties during project construction.
- The measure of the outer stopper can be set through the **Features Configurator**.
- The measure of the outer stopper can be set through the **Features Configurator**.
- The module has an internal stop rail that can be configured through the **Features Configurator**. Thus, in this module a super curved hinge is used.

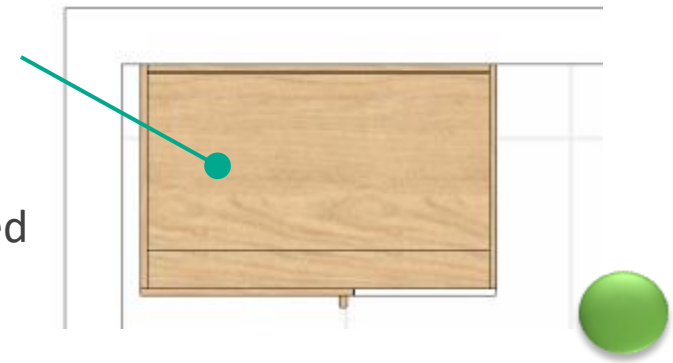

# Kitchen Modulation

## Base – Blind Corners

To configure  
the retractor.

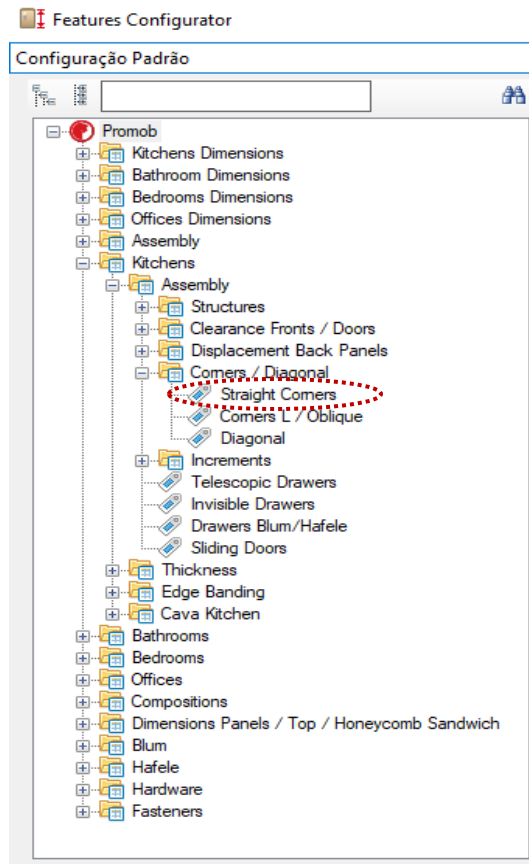

To configure the  
retractor.

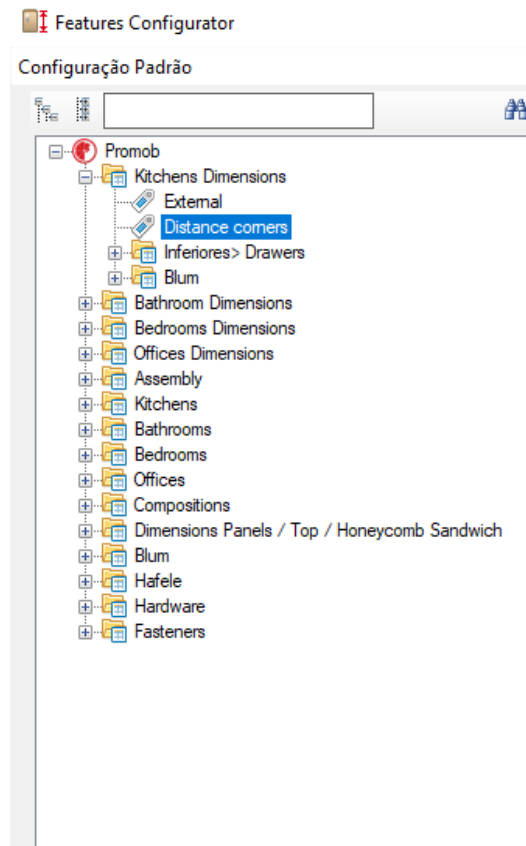

# Kitchen Modulation

## Base – Corners L

Back Panel 3, 6 or 9mm

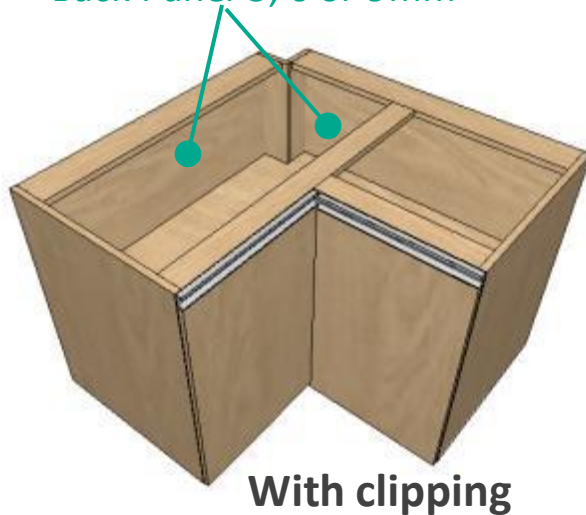

Back Panel 3, 6 or 9mm 15 or 18mm plate

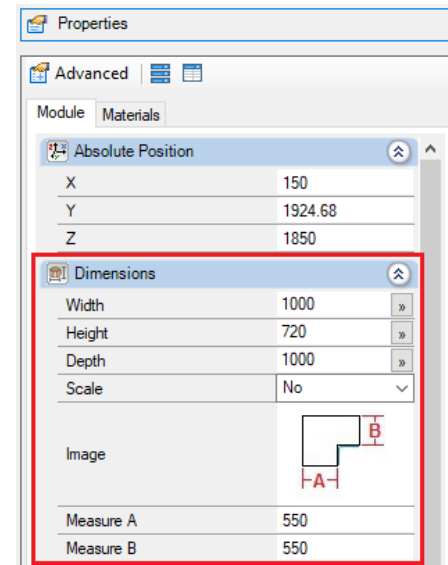
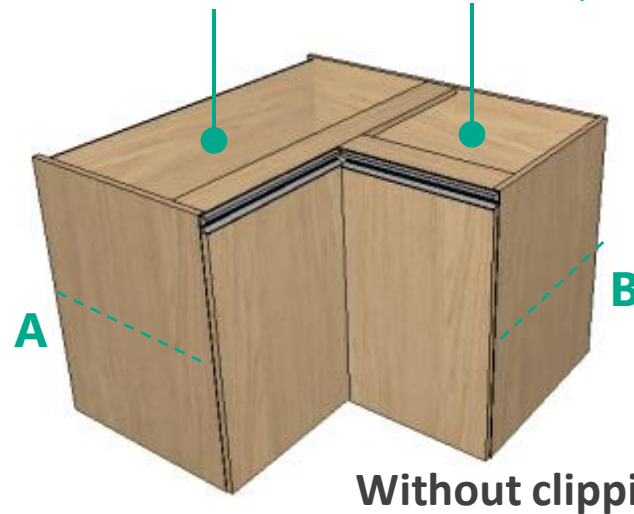

## Corners L

- The values of measurements A and B can be edited through the properties during project construction.
- Base and entire shelves (shipped to the cutter optimizer as a whole piece, without the L drawing).
- Through the **Features Configurator** you can choose between using box with cutout or without trimming.
- The dimension of the clipping of the Box with clipping can be defined through the **Features Configurator**.

External Dimensions		
	Minimum	Maximum
Width	500	1500
Height	300	1500
Depht	500	1500

# Kitchen Modulation

## Base – Oblique Corners

Back Panel 3, 6 or 9mm

Back Panel 3, 6 or 9mm 15 or 18mm plate

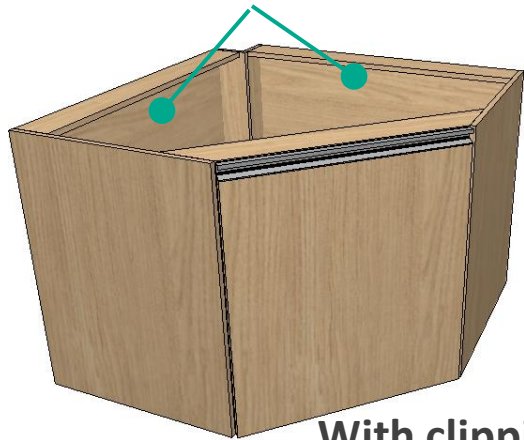

With clipping

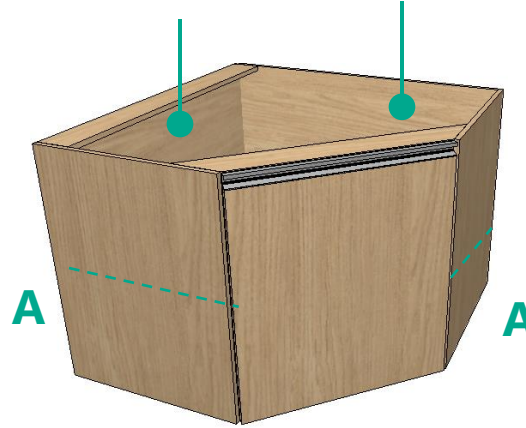

Without clipping

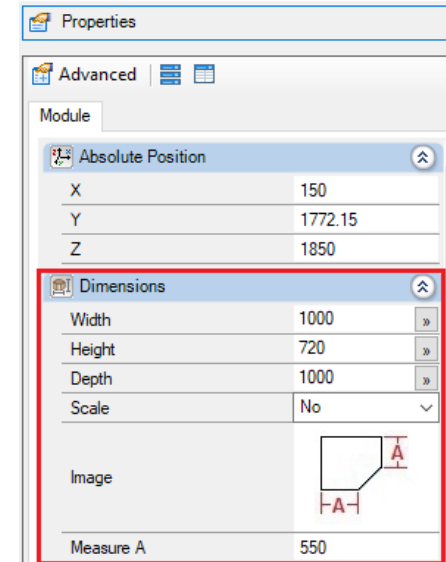

## Oblique Corner 1 Door

- The values of measurements A and A can be edited through the properties during project construction.
- Base and entire shelves (shipped to the cutter optimizer as a whole piece, without the Oblique drawing).
- Through the **Features Configurator** you can choose between using box with cutout or without trimming.
- The dimension of the clipping of the Box with clipping can be defined through the **Features Configurator**.

External Dimensions		
	Minimum	Maximum
Width	750	1000
Height	300	1500
Depht	700	1000



# Kitchen Modulation

## Base – Oblique Corners

Back Panel 3, 6 or 9mm

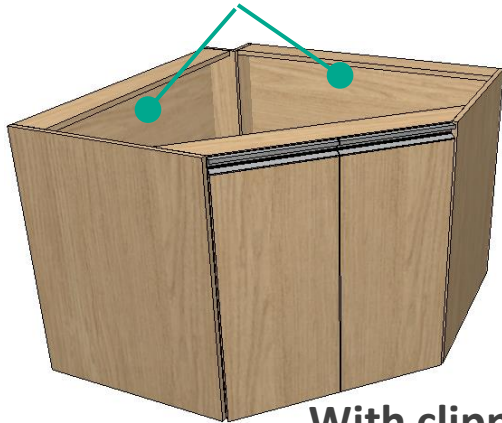

With clipping

Back Panel 3, 6 or 9mm 15 or 18mm plate

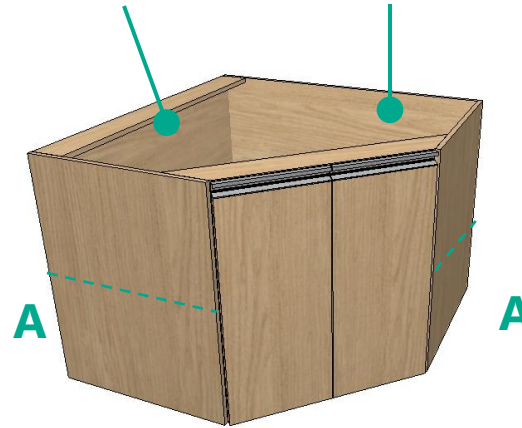

Without clipping

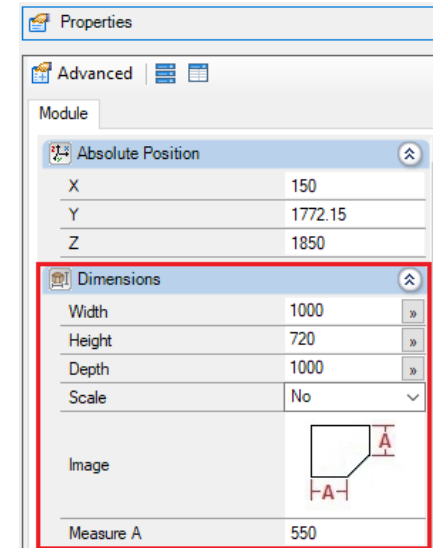

## Oblique Corner 2 Doors

- The values of measurements A and A can be edited through the properties during project construction.
- Base and entire shelves (shipped to the cutter optimizer as a whole piece, without the Oblique drawing).
- Through the **Features Configurator** you can choose between using box with cutout or without trimming.
- The dimension of the clipping of the Box with clipping can be defined through the **Features Configurator**.

External Dimensions		
	Minimum	Maximum
Width	750	1000
Height	300	1500
Depth	700	1000



# Kitchen Modulation

## Base – Oblique Corners and Corners L

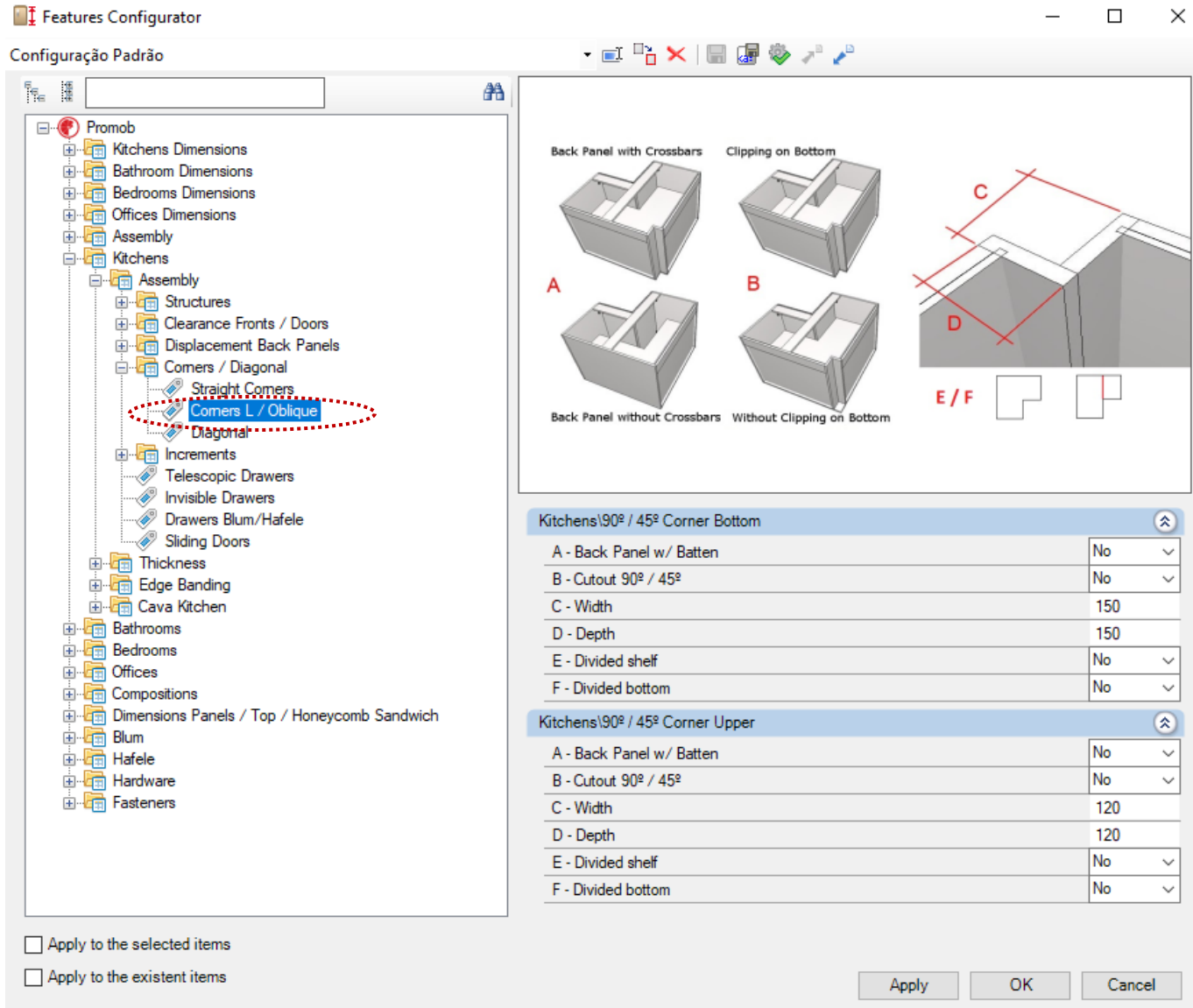

# Kitchen Modulation

## Base Cabinets



**Cellar/Niche**



**Towel Holder**

**Aggregate towel rack  
does not generate drilling  
information.**

External Dimensions		
	Minimum	Maximum
Width	150	200
Height	300	1500
Depth	300	1800

The dimensions of the compositions can be defined in **Features Configurator** at the time of design.

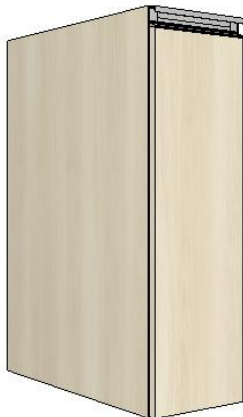

**Spice Container/Bottles**

# Kitchen Modulation

## Base – Cabinets



**1 Full Door**

External Dimensions		
	Minimum	Maximum
Width	100	700
Height	300	1500
Depht	300	1800



**2 Full Door**

External Dimensions		
	Minimum	Maximum
Width	200	1200
Height	300	1500
Depht	300	1800

# Kitchen Modulation

## Base – Cabinets

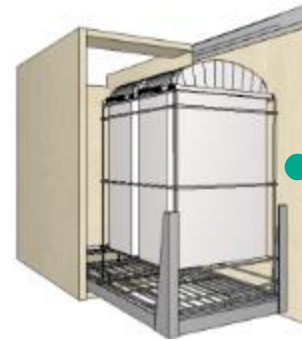
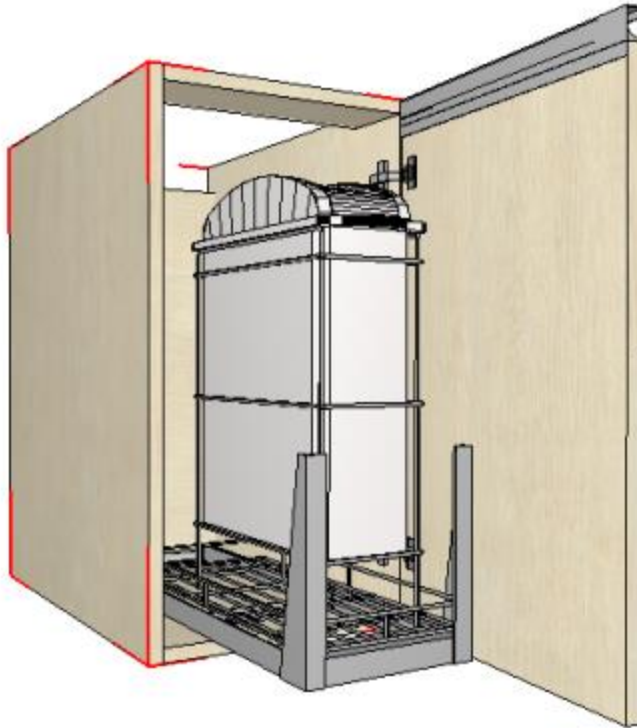

Single or double trash (aggregates) do not generate drilling information.

External Dimensions		
	Minimum	Maximum
Width	300	450
Height	650	1500
Depth	300	1800

Possibility of changing the type of opening of the module through the aggregates.

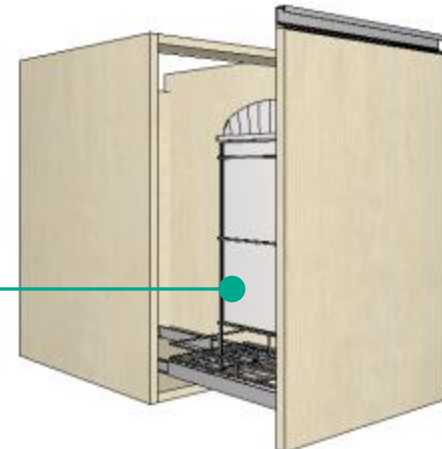

# Kitchen Modulation

## Base – Cabinets

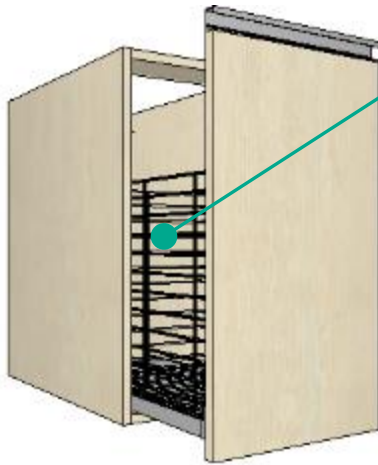

**Basket**

Aggregated tile accessory does not generate drilling information.

External Dimensions		
	Minimum	Maximum
Width	300	600
Height	550	1500
Depht	500	1800



**3 Full Door**

External Dimensions		
	Minimum	Maximum
Width	1000	1600
Height	300	1500
Depht	300	1800

# Kitchen Modulation

## Base – Cabinets

Path for editing the thickness of sliding doors.



Features Configurator

Configuração Padrão

Tree View:

- Promob
  - Kitchens Dimensions
  - Bathroom Dimensions
  - Bedrooms Dimensions
  - Offices Dimensions
  - Assembly
    - Kitchens
      - Assembly
        - Thickness
          - With Doors (Selected)
          - Without Doors
        - Toeckicks
        - Closing Views
        - Internal Glass Shelf
        - Boxes
          - Drawer Boxes
      - Edge Banding
      - Cava Kitchen
    - Bathrooms
    - Bedrooms
    - Offices
    - Compositions
    - Dimensions Panels / Top / Honeycomb Sandwich
    - Blum
    - Hafele
    - Hardware
    - Fasteners

Diagram showing cabinet components labeled A through J:

Table: Kitchens\Cabinet w/ doors

A - Back Panel Thickness	6
B - Battens Thickness	18
C - Side Panel Thickness	18
D - Partition Thickness	18
E - Front Cleats Thickness	18
F - Fixed Shelves Thickness	18
F - Movable Shelves Thickness	18
G - Base Thickness	18
H - Doors Thickness	18
I - Fixed Door Thickness/Retractor	18
J - Sliding Doors Thickness	18

Options:

- ☐ Apply to the selected items
- ☐ Apply to the existent items

Buttons: Apply, OK, Cancel



# Kitchen Modulation

## Base – Cabinets

Path to other editions of the module.

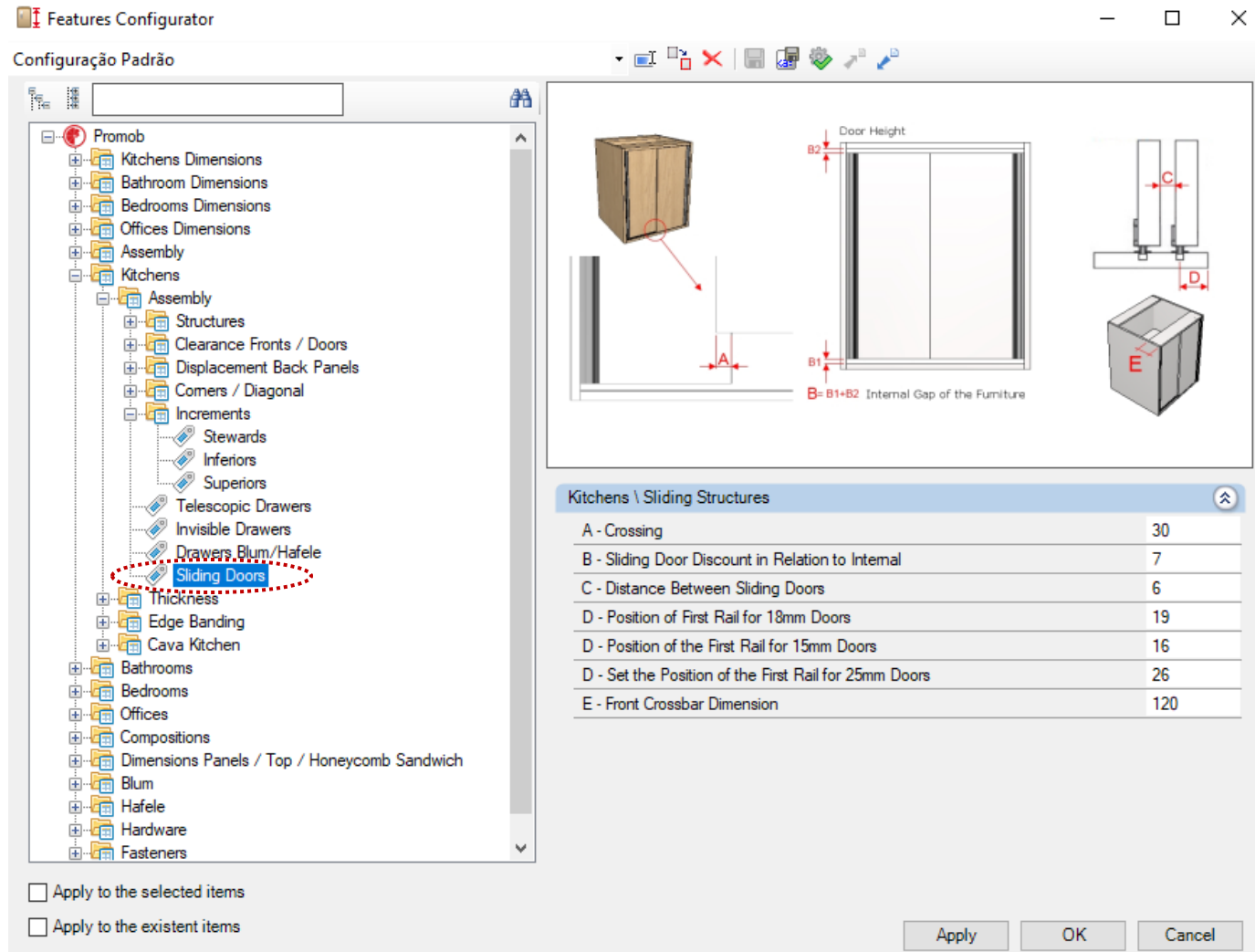

# Kitchen Modulation

## Base – Drawers



**1 Drawer**



**2 Drawers**



**2 Drawers + 1 Big Drawer**

External Dimensions		
	Minimum	Maximum
Width	300	1200
Height	100	900
Depht	300	1800

External Dimensions		
	Minimum	Maximum
Width	400	1200
Height	350	900
Depht	300	1800

External Dimensions		
	Minimum	Maximum
Width	300	1200
Height	400	900
Depht	300	1800



# Kitchen Modulation

## Base – Drawers



**3 Drawers**



**4 Drawers**



**1 Drawer + 1 Door**

External Dimensions		
	Minimum	Maximum
Width	300	1200
Height	350	900
Depht	300	1800

External Dimensions		
	Minimum	Maximum
Width	300	1200
Height	600	900
Depht	300	1800

External Dimensions		
	Minimum	Maximum
Width	300	600
Height	350	900
Depht	300	1800

# Kitchen Modulation

## Base – Drawers

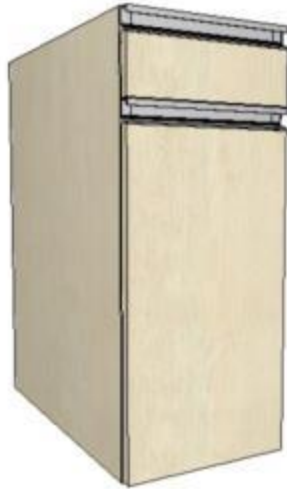

**1 Drawer +  
1 Pull Out Can Storage**

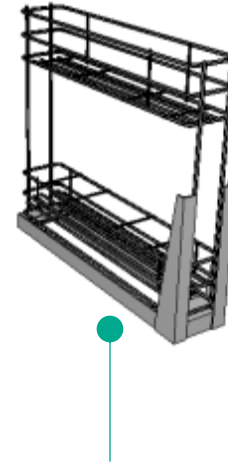

Cans Rack does not generate drilling information.

External Dimensions		
	Minimum	Maximum
Width	300	600
Height	600	900
Depht	500	1800

# Kitchen Modulation

## Base – Drawers



**1 Liftup + 1 Drawer**

External Dimensions		
	Minimum	Maximum
Width	400	1200
Height	350	900
Depht	300	1800

The pistons attached to the liftup door, are identified as piston with reverse force (PISTINV). Pistons do not have configuration and don't generate drilling information.

# Kitchen Modulation

## Base – Drawers



## Ironing Board

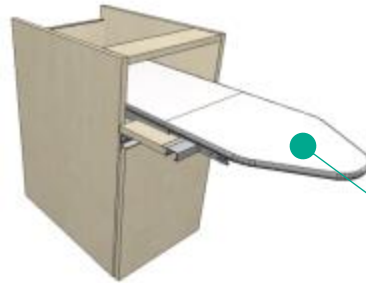

The ironing board attached to the module does not generate drilling information.

External Dimensions		
	Minimum	Maximum
Width	400	1200
Height	350	900
Depht	500	1800

# Kitchen Modulation

## Base – Drawers

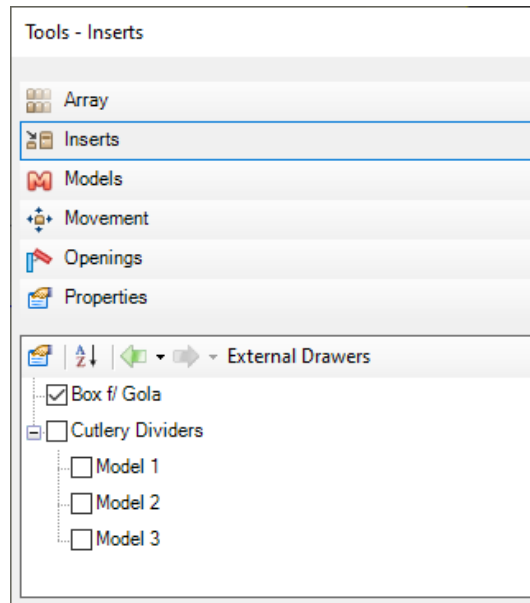
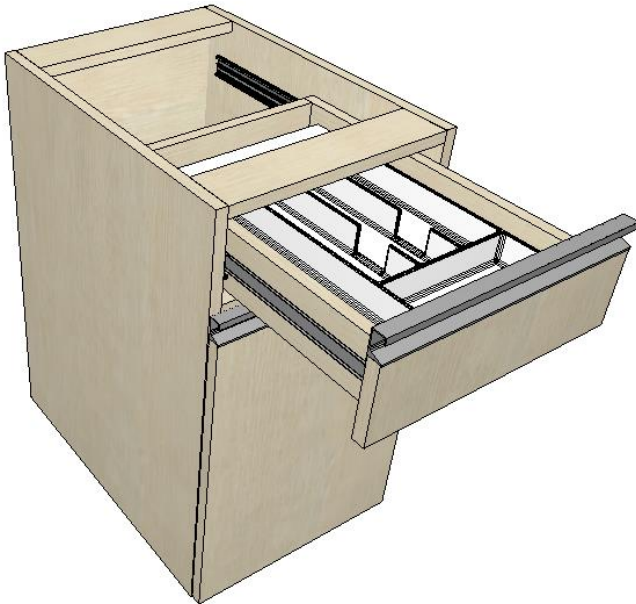

- The drawers can receive as an aggregate a cutlery divider according to the width of the drawer.
- To insert the divider, access the tab Aggregates.

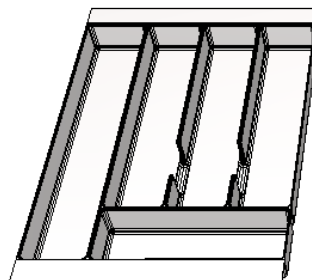

Model 1

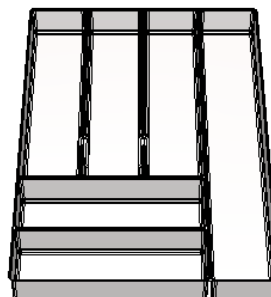

Model 2

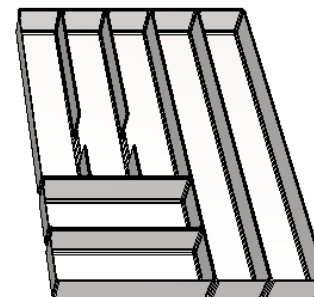

Model 3

# Kitchen Modulation

Base – For Electros

For Stove

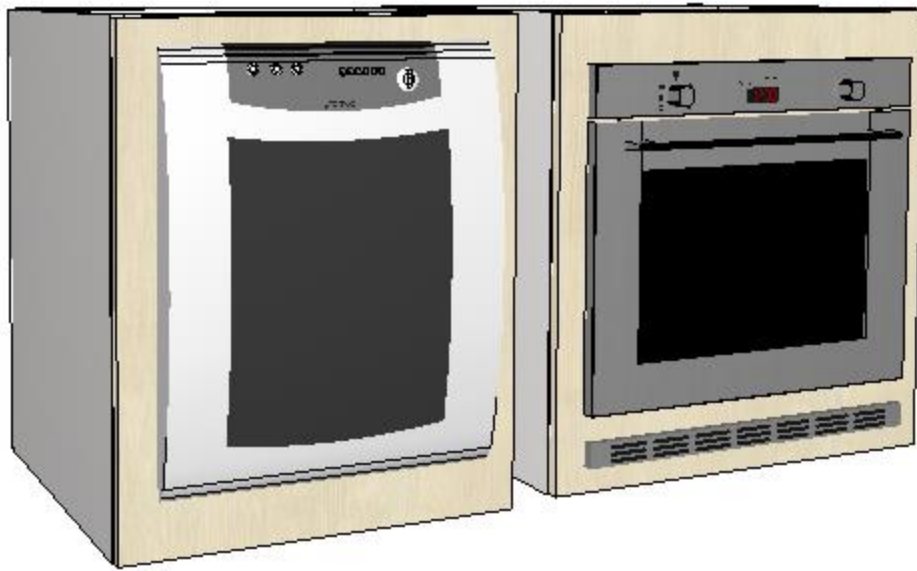

External Dimensions		
	Minimum	Maximum
Width	500	1000
Height	100	900
Depth	300	650

- The module initial settings should be done through the **Features Configurator**.
- The module settings have to be done through the **Build Closet**.

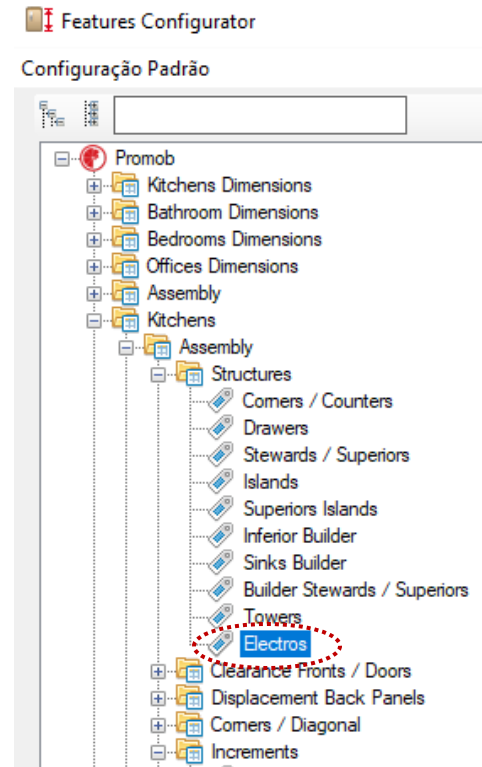

# Kitchen Modulation

Base – For Electros

For Stove

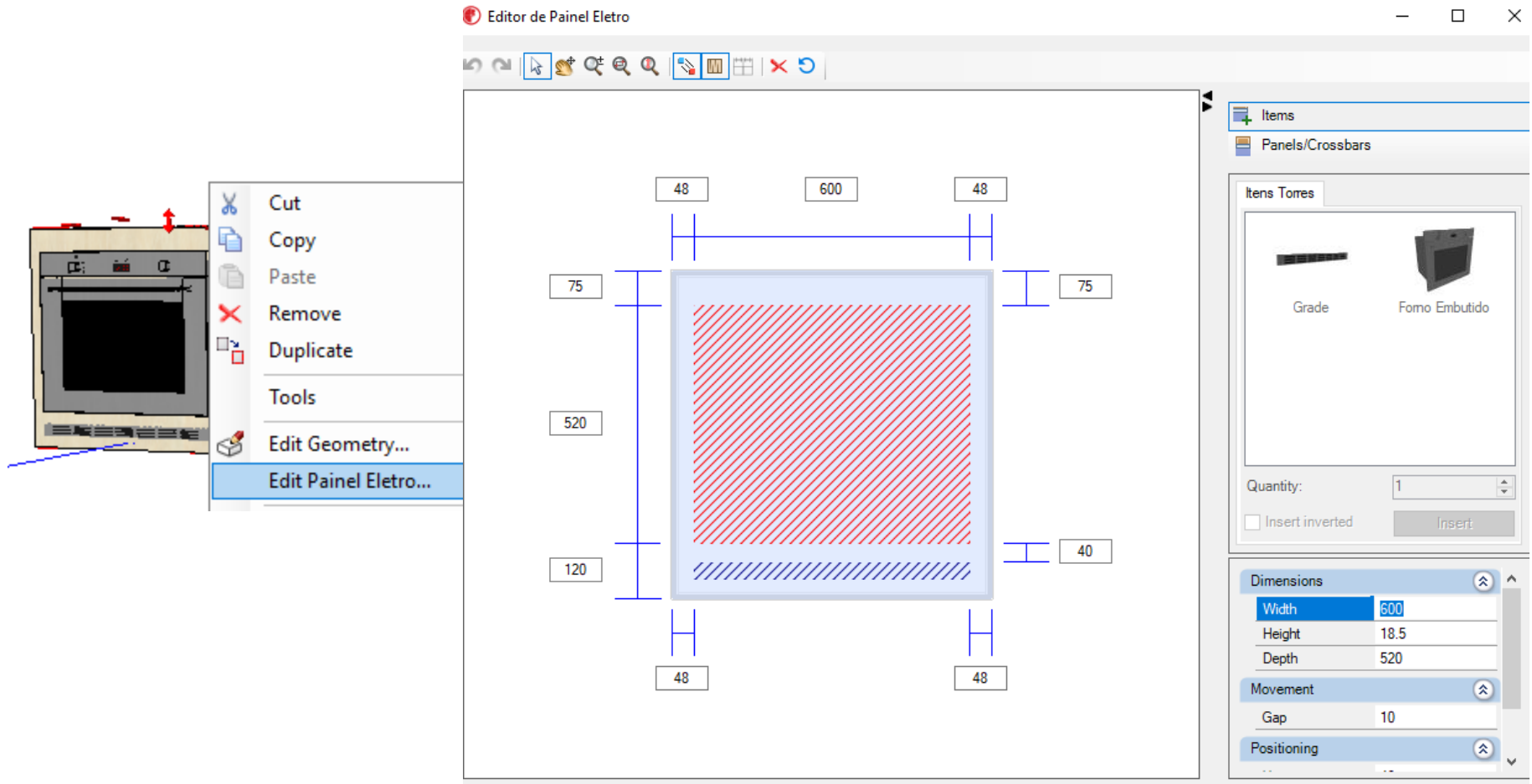

# Kitchen Modulation

## Base – Electros



**Platform**

External Dimensions		
	Minimum	Maximum
Width	500	2000
Height	100	900
Depth	100	2000



# Kitchen Modulation

Base – Electros

Built-in Stove Niche

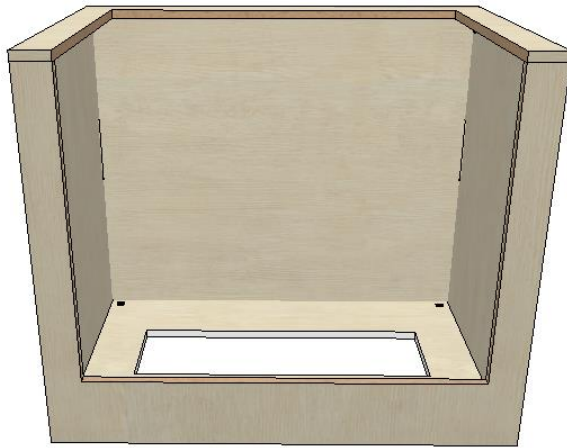

**Niche without toe kicks**

External Dimensions		
	Minimum	Maximum
Width	200	1800
Height	700	1500
Depht	630	1800

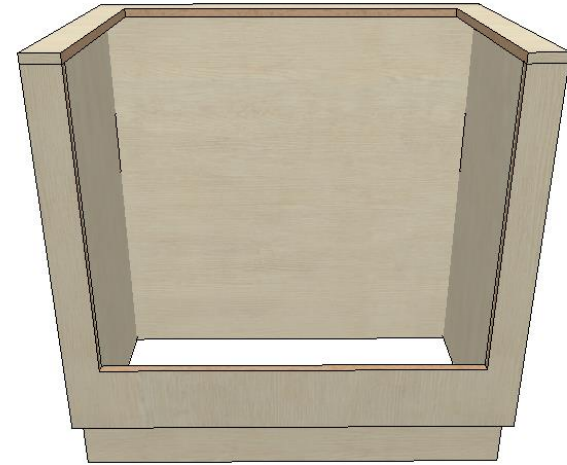

**Niche with toe kicks**

External Dimensions		
	Minimum	Maximum
Width	200	1800
Height	700	1500
Depht	630	1800

# Kitchen Modulation

## Base – Electros

## Built-in Stove Niche

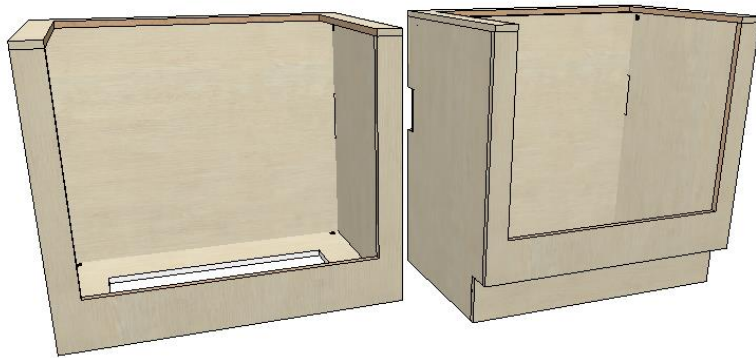

- Only the niche without toe-kicks has bottom base.
- The dimensions of the compositions can be defined in **Features Configurator** during the design.

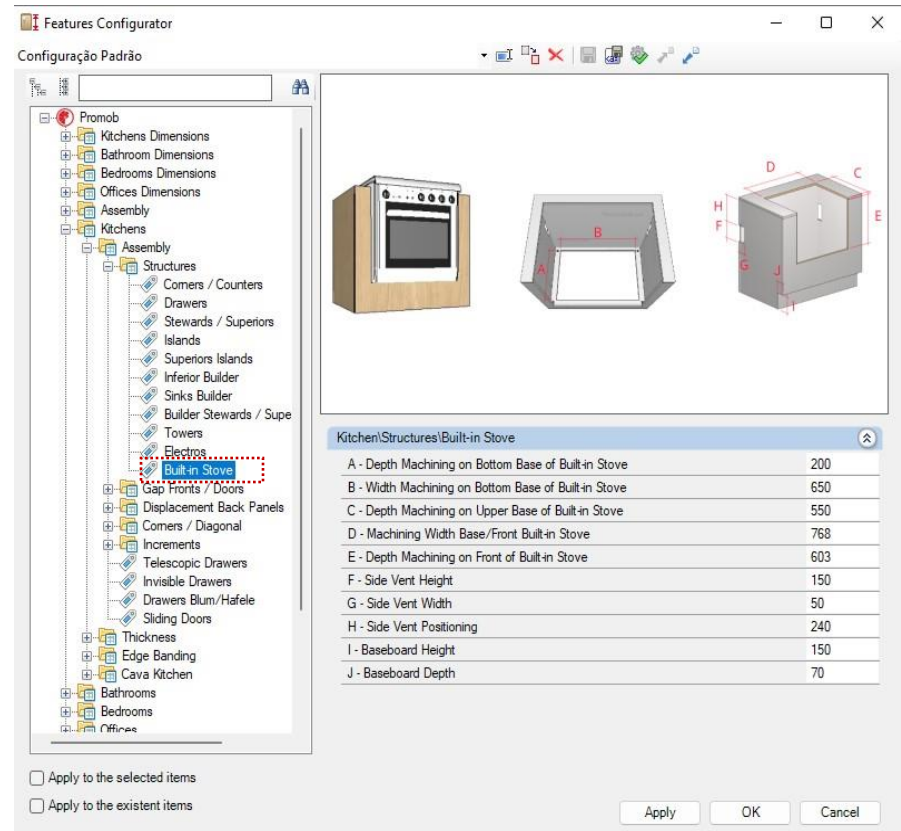

# Kitchen Modulation

## Cantoneiras – Diagonal

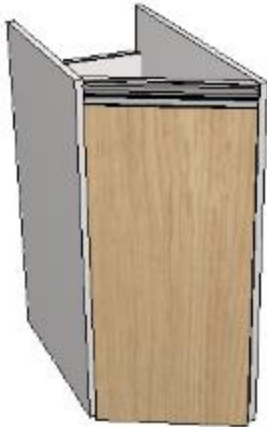

**Left**

External Dimensions		
	Minimum	Maximum
Width	300	600
Height	300	900
Depth	300	1800

Possibility of  
adding movable  
shelves

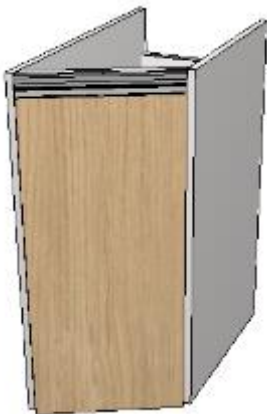

**Right**

External Dimensions		
	Minimum	Maximum
Width	300	600
Height	300	900
Depth	300	1800

Possibility of  
adding movable  
shelves

# Kitchen Modulation

## Base – End

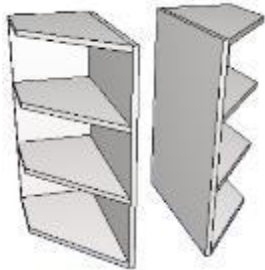

**Left / Right  
Diagonal**

External Dimensions		
	Minimum	Maximum
Width	300	600
Height	300	900
Depht	300	1800



**Left / Right  
Bevelled**

External Dimensions		
	Minimum	Maximum
Width	300	700
Height	300	2700
Depht	300	1800

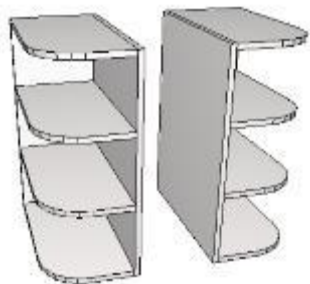

**Left / Right  
Radius**

External Dimensions		
	Minimum	Maximum
Width	300	700
Height	300	2700
Depht	300	1800

- Possibility of adding fixed shelves and alter existing shelves.

# Kitchen Modulation

## Peninsulas - Base

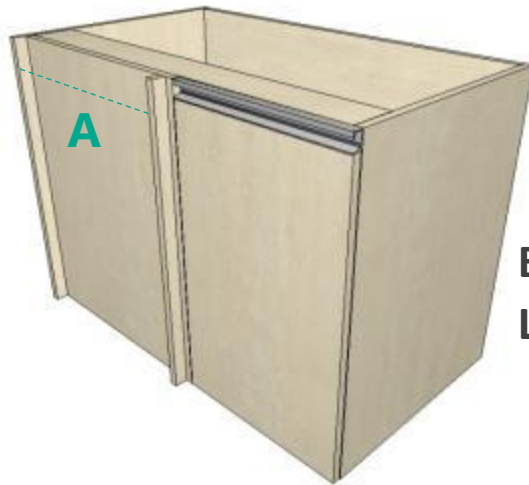

**Blind Corner  
Left**

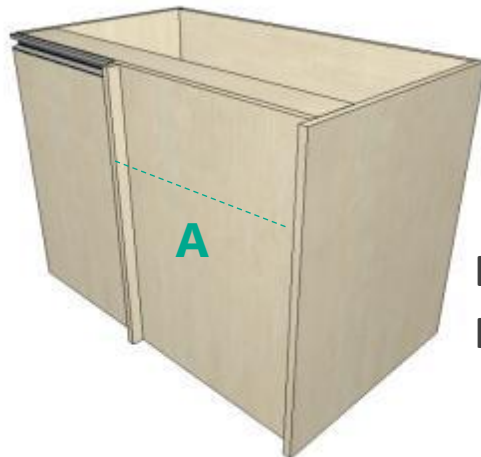

**Blind Corner  
Right**

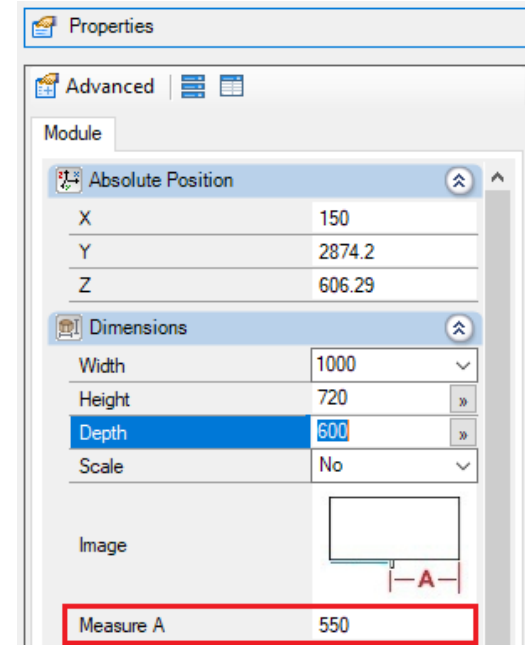

External Dimensions		
	Minimum	Maximum
Width	750	1200
Height	300	1500
Depht	300	1800

- The value of measure A can be edited through the properties during project construction.

# Kitchen Modulation

## Peninsulas - Base

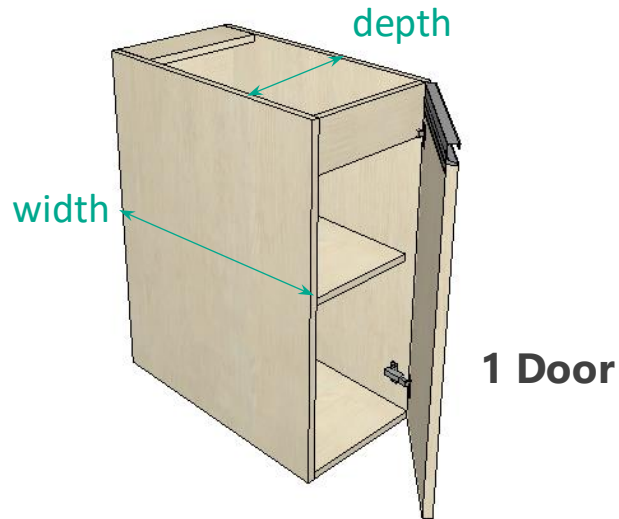

External Dimensions		
	Minimum	Maximum
Width	200	700
Height	350	1500
Depht	300	1800

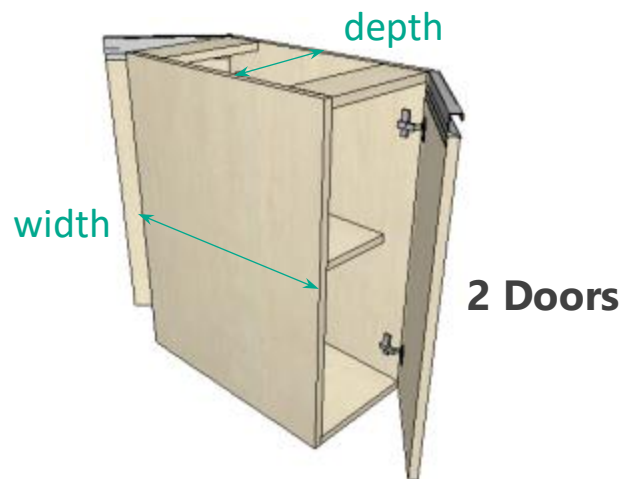

External Dimensions		
	Minimum	Maximum
Width	200	700
Height	350	1500
Depht	300	1800

# Kitchen Modulation

## Peninsulas - Base

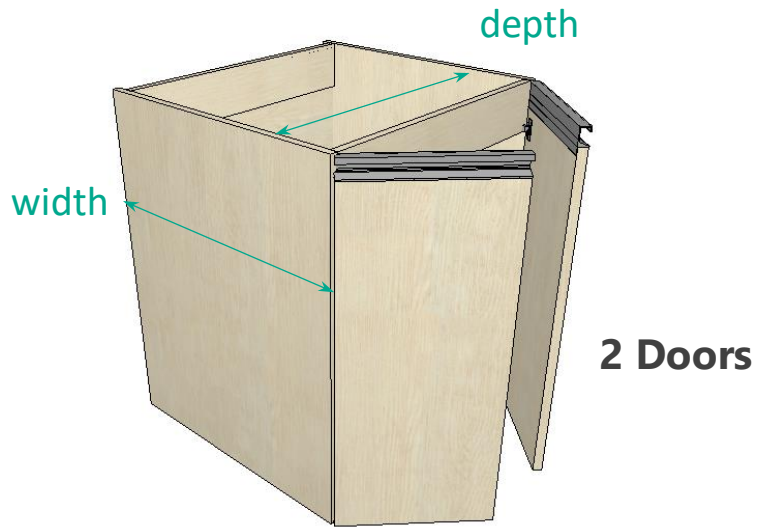

External Dimensions		
	Minimum	Maximum
Width	200	700
Height	350	1500
Depht	600	1800

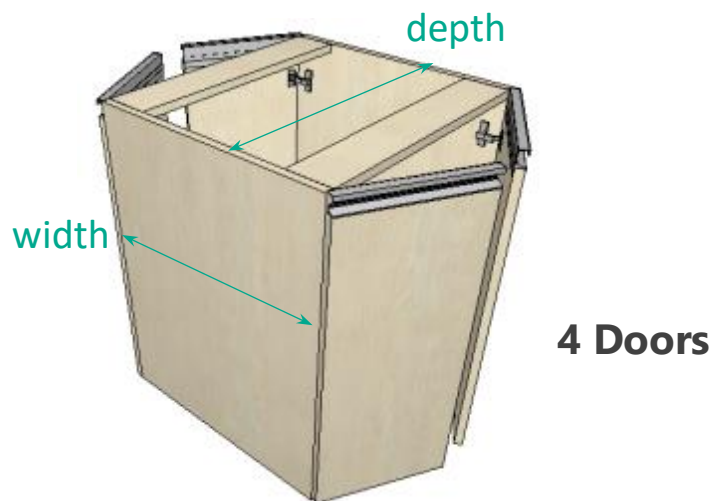

External Dimensions		
	Minimum	Maximum
Width	200	700
Height	350	1500
Depht	600	1800

# Kitchen Modulation

## Peninsulas - Wall

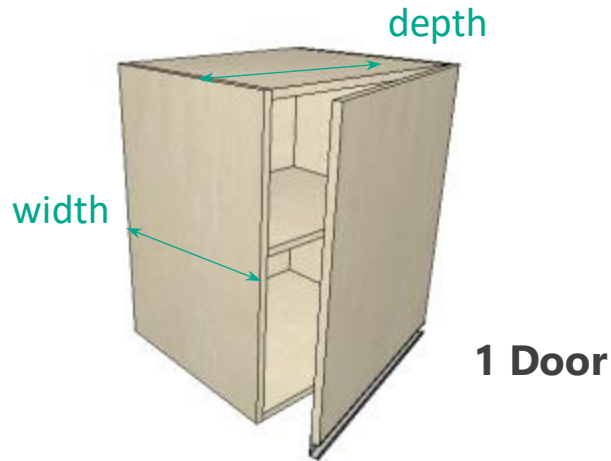

External Dimensions		
	Minimum	Maximum
Width	200	500
Height	300	1850
Depht	300	600

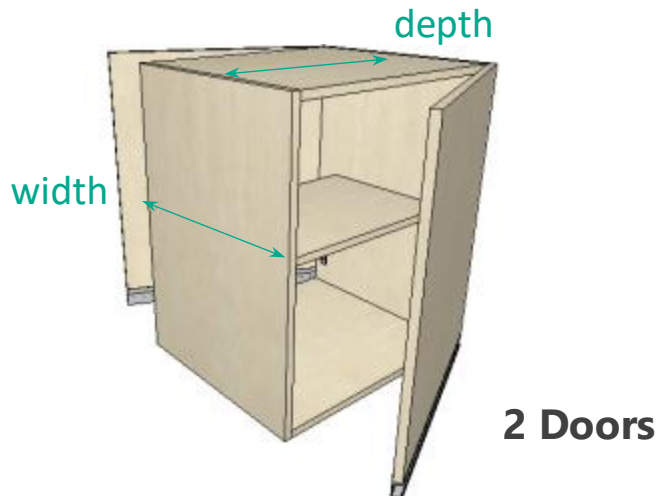

External Dimensions		
	Minimum	Maximum
Width	200	500
Height	300	1850
Depht	300	600



# Kitchen Modulation

## Peninsulas - Wall

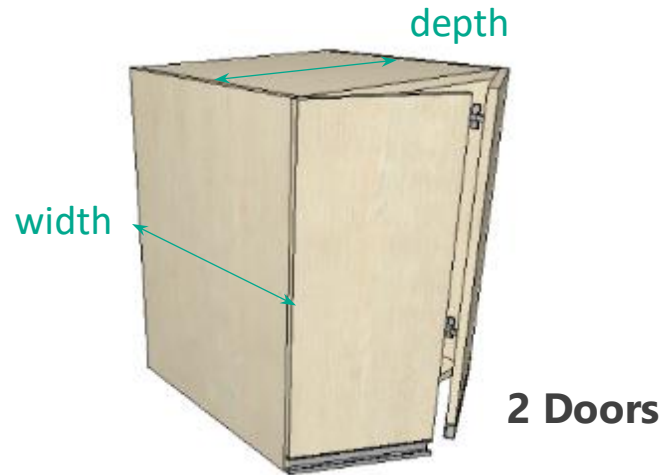

External Dimensions		
	Minimum	Maximum
Width	200	500
Height	300	1850
Depht	600	1000

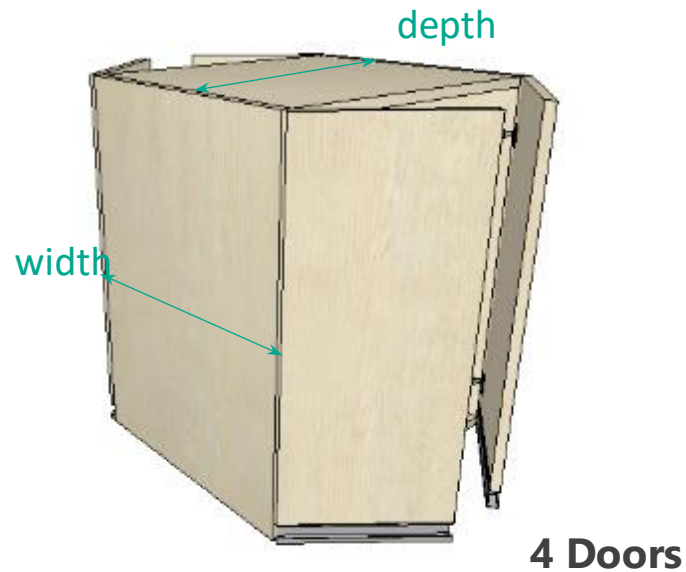

External Dimensions		
	Minimum	Maximum
Width	200	500
Height	300	1850
Depht	600	1000

# Kitchen Modulation

## Pantry Cabinet



**1 Door**

External Dimensions		
	Minimum	Maximum
Width	300	600
Height	1000	2700
Depht	200	1800



It is possible to increase or decrease the number of racks or add the broom holder (which does not generate drilling information).



**1 Door w/ Metal Fitting**

External Dimensions		
	Minimum	Maximum
Width	600	1200
Height	1000	2700
Depht	200	1800

# Kitchen Modulation

## Pantry Cabinet



**2 Doors**

External Dimensions		
	Minimum	Maximum
Width	300	1200
Height	1000	2700
Depht	200	1800



It is possible to increase or decrease the number of racks or add the broom holder (which does not generate drilling information).



**3 Drawers + 1 Liftup**

External Dimensions		
	Minimum	Maximum
Width	800	1200
Height	1000	2700
Depht	300	1800

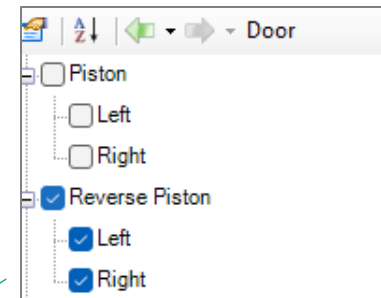

The pistons added to the liftup doors, can be chosen between piston with reverse force or conventional piston and are identified as PIST and PISTINV. Pistons do not generate drilling information and don't have configuration.

# Kitchen Modulation

## Pantry Cabinet - Tower

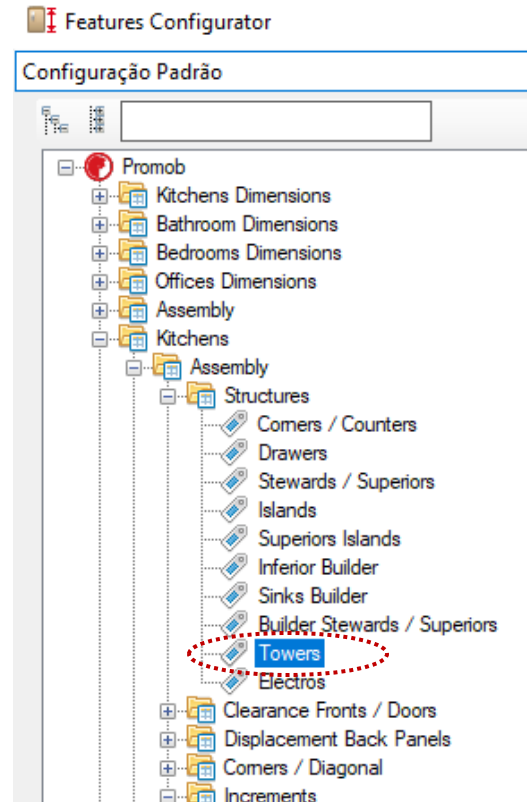
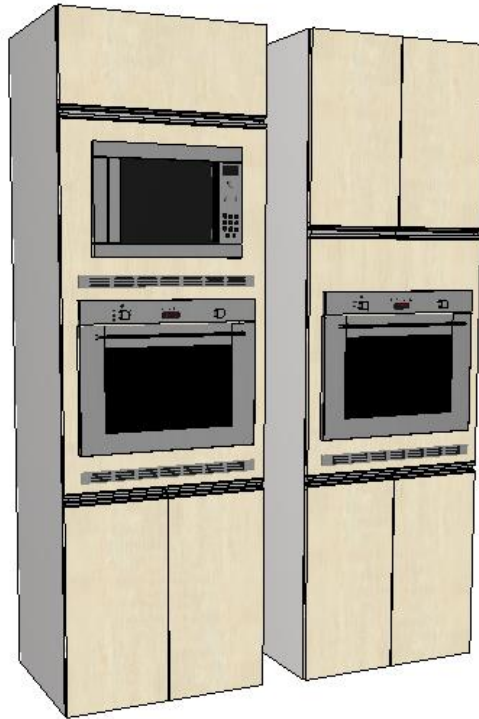

External Dimensions		
	Minimum	Maximum
Width	600	1200
Height	1500	2700
Depht	250	1800

- The module initial settings should be done through the **Features Configurator**.
- The module settings have to be done through the **Build Closet**.



# Kitchen Modulation

## Pantry Cabinet - Tower

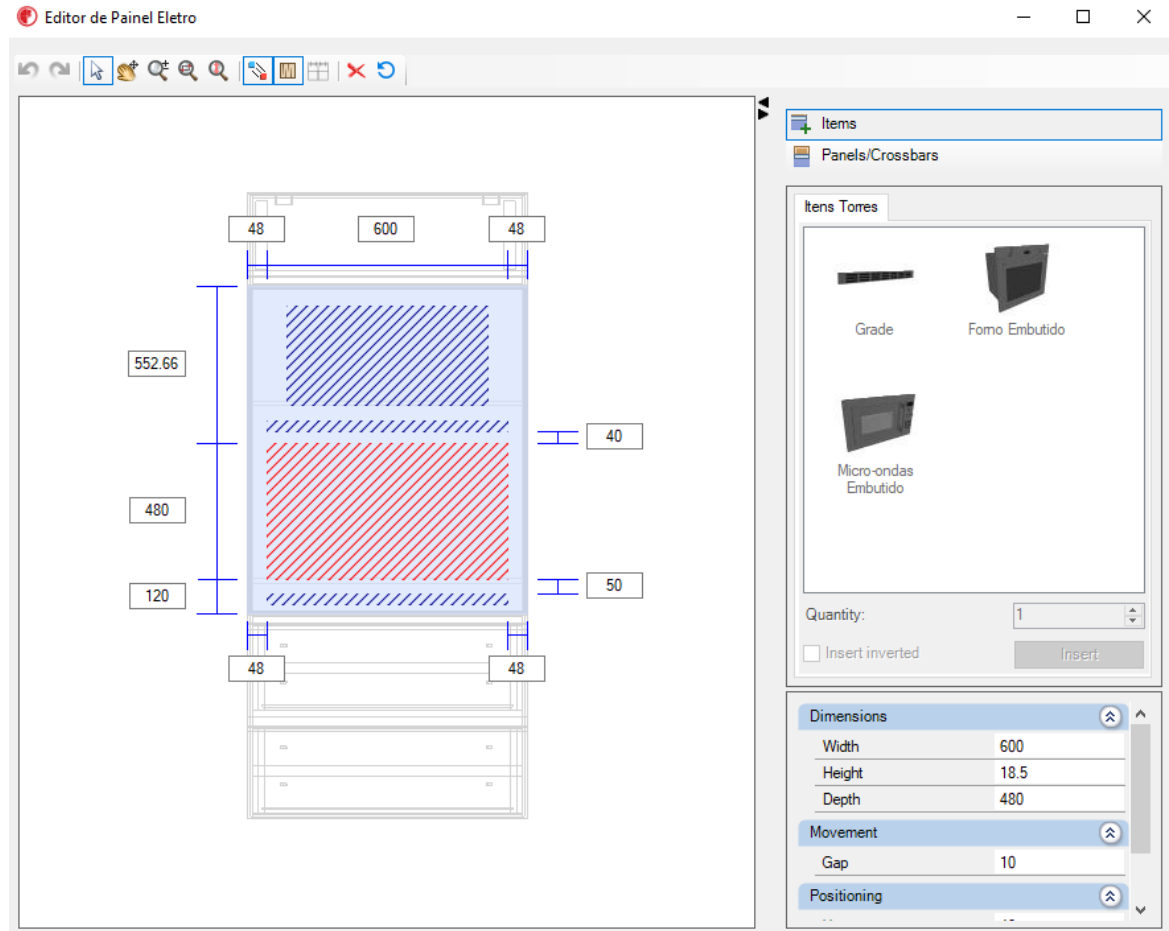
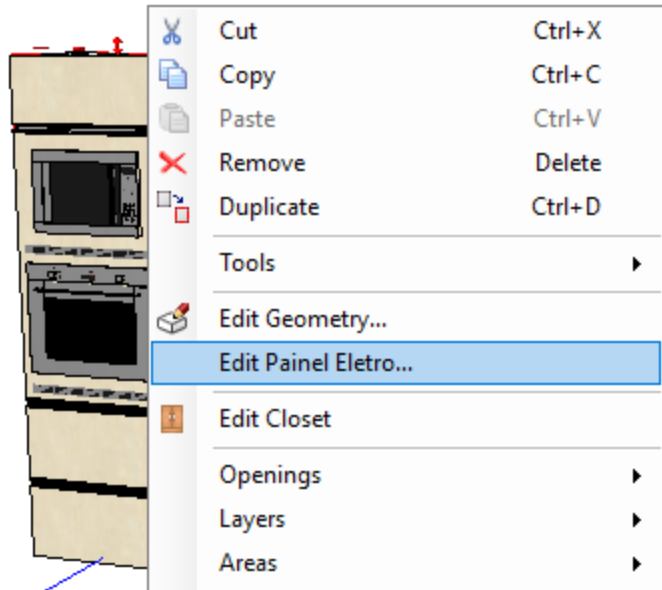

# Kitchen Modulation

## Wall Cabinets



Min .: 120mm

Max .: 600mm

The upper kitchen modules are inserted in the environment with a pre-set number of shelves (default), that amount can be changed in the **Aggregates** tab.

# Kitchen Modulation

## Wall Cabinets

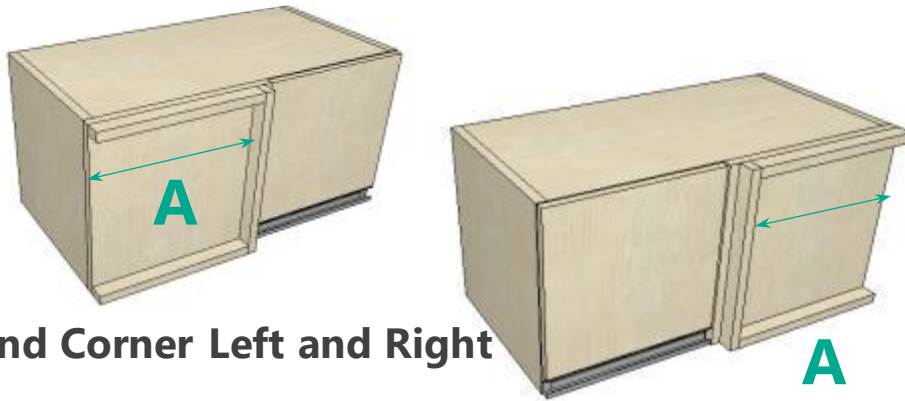

External Dimensions		
	Minimum	Maximum
Width	300	1200
Height	300	1850
Depht	300	920

## Blind Corner Left and Right



## Corner L

(Whole bases and shelves)

External Dimensions		
	Minimum	Maximum
Width	300	1500
Height	300	1850
Depht	300	1500

- The dimensions of A and B can be changed at the time of design through the properties of the module.

# Kitchen Modulation

## Wall Cabinets

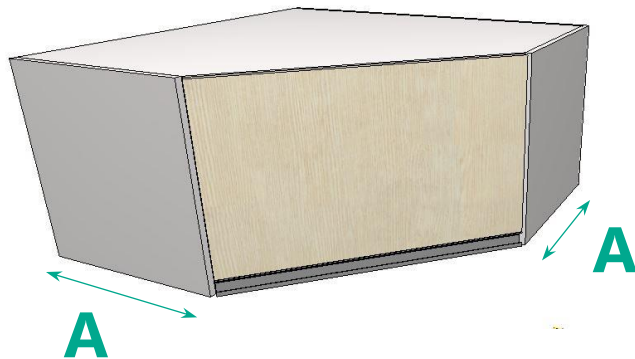

**Oblique 1 Door**

External Dimensions		
	Minimum	Maximum
Width	300	1000
Height	300	1850
Depth	300	1000

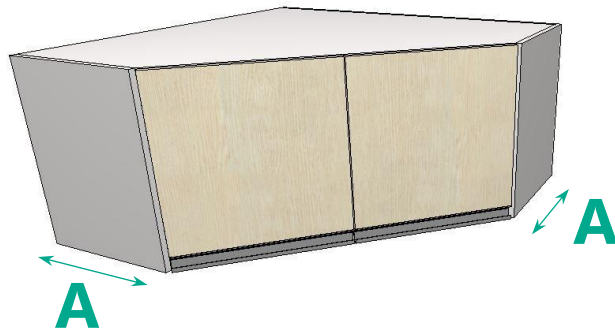

**Oblique 2 Doors**

External Dimensions		
	Minimum	Maximum
Width	300	1000
Height	300	1850
Depth	300	1000

(Whole bases and shelves)

- The dimensions of A and A can be changed at the time of design through the properties of the module.



# Kitchen Modulation

## Wall Cabinets



**Cellar/Niche**

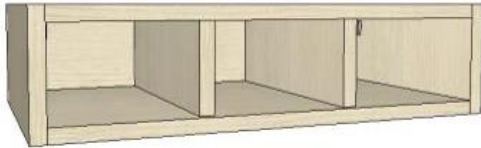

**Horizontal Cellar**



**2 Slide Doors**

The number of cellar shelves can be defined through the Aggregates

External Dimensions		
	Minimum	Maximum
Width	150	1200
Height	300	1850
Depht	300	600

External Dimensions		
	Minimum	Maximum
Width	200	1800
Height	150	500
Depht	300	600

External Dimensions		
	Minimum	Maximum
Width	600	1200
Height	300	1850
Depht	300	600

# Kitchen Modulation

## Wall Cabinets



**1 Door**

External Dimensions		
	Minimum	Maximum
Width	300	600
Height	300	1850
Depht	100	600



**2 Doors**

External Dimensions		
	Mínimo	Máximo
Largura	600	1200
Height	300	1850
Depht	100	600



**3 Doors**

External Dimensions		
	Mínimo	Máximo
Largura	1000	1500
Height	300	1850
Depht	100	600

# Kitchen Modulation

## Wall Cabinets

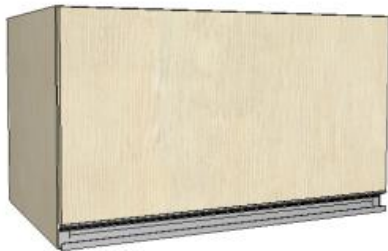

External Dimensions		
	Minimum	Maximum
Width	200	1200
Height	300	1850
Depth	100	600

### 1 Liftup



External Dimensions		
	Minimum	Maximum
Largura	800	1600
Height	300	1850
Depth	100	600

### 2 Liftup

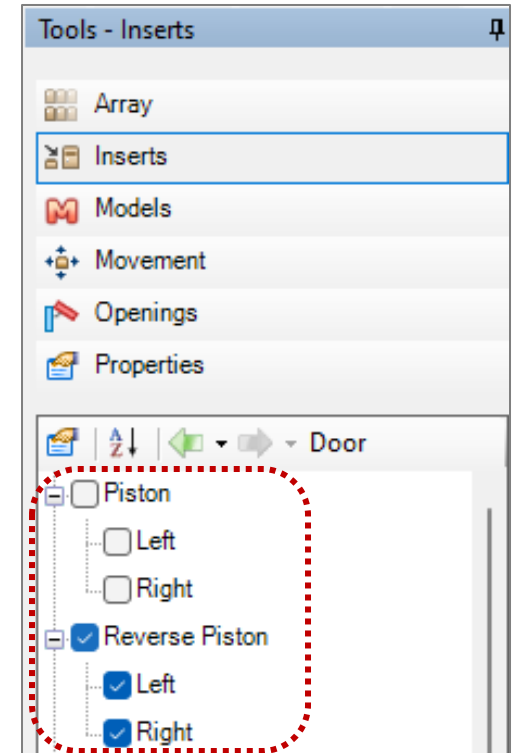

The pistons added to the liftup doors, can be chosen between piston with reverse force or conventional piston and are identified as PIST and PISTINV. Pistons do not generate drilling information and don't have configuration.

# Kitchen Modulation

## Wall Cabinets



**Lifup Top/ Bottom**

External Dimensions		
	Minimum	Maximum
Largura	600	1200
Height	500	1850
Depht	100	600

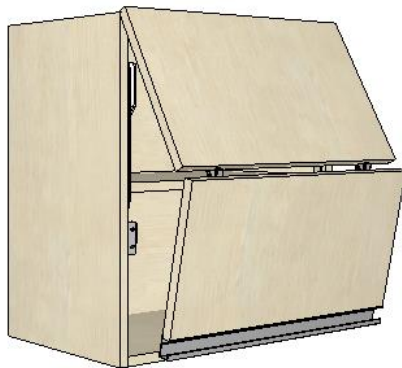

**1Divided Liftup**

External Dimensions		
	Minimum	Maximum
Largura	200	1200
Height	480	1040
Depht	100	600

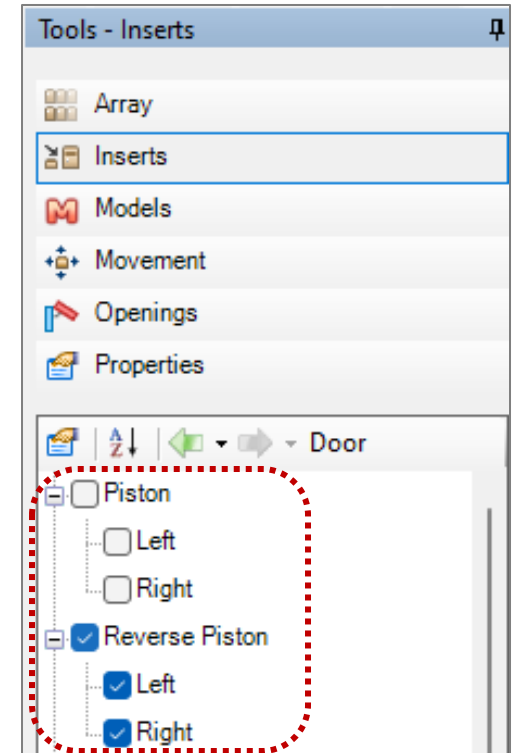

The pistons added to the liftup doors, can be chosen between piston with reverse force or conventional piston and are identified as PIST and PISTINV. Pistons do not generate drilling information and don't have configuration.

# Kitchen Modulation

## Wall Cabinets

- The value of measure A can be changed through the Properties tab in the environment.

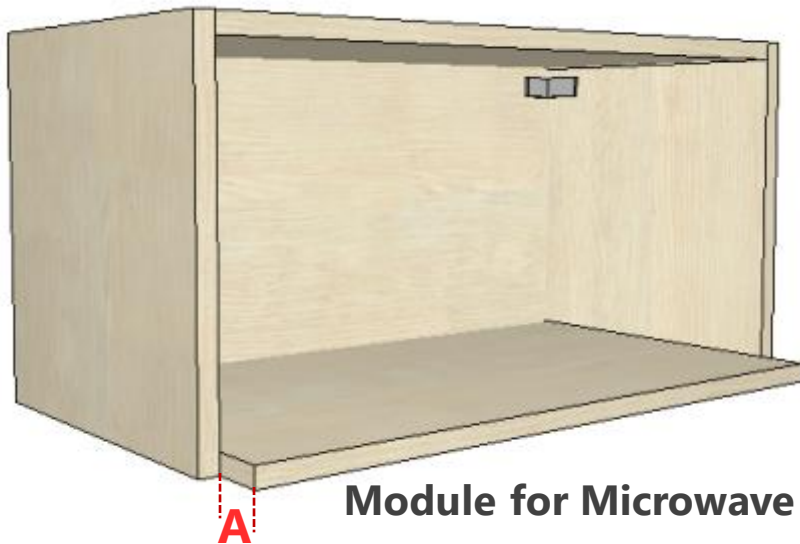

External Dimensions		
	Minimum	Maximum
Width	600	700
Height	300	800
Depht	300	600

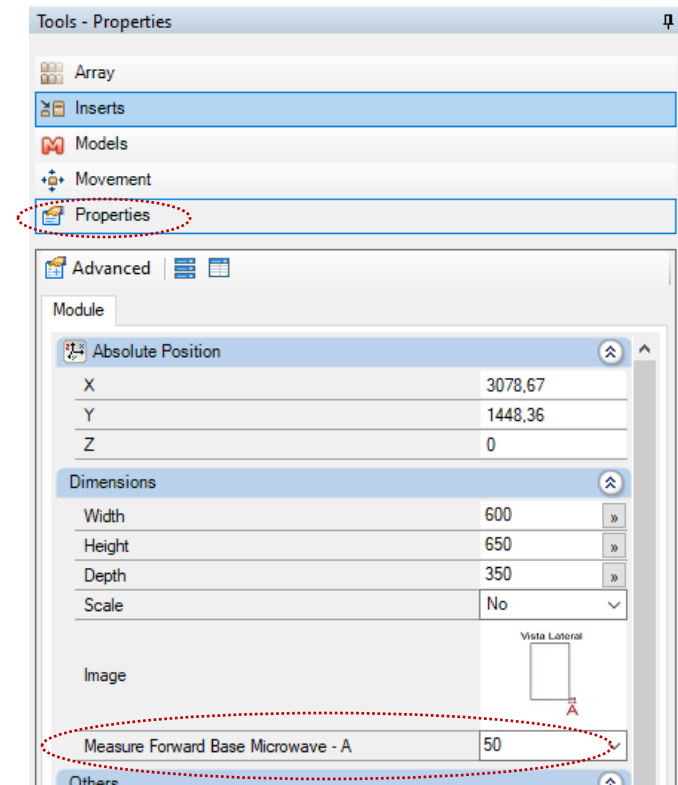

# Cava Kitchen

# Cava Kitchen

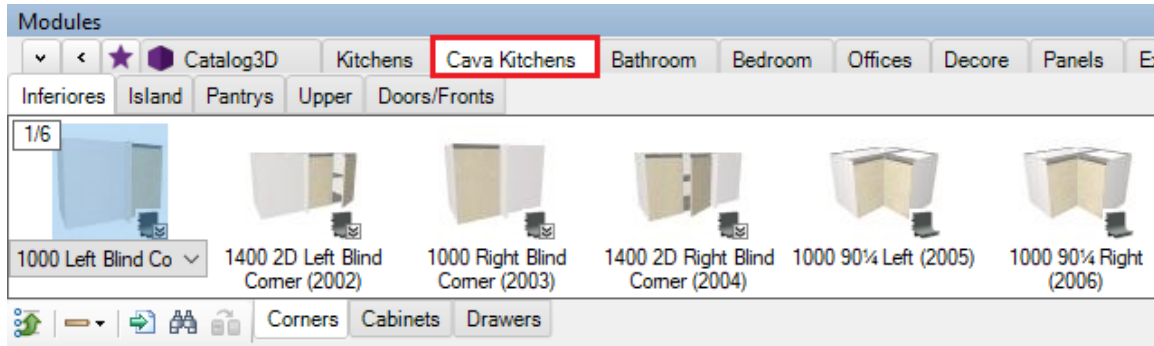

- About the cave puller:
  - ✓ Fixed in the laterals with screws;
  - ✓ Budget per linear meter;
  - ✓ The puller height is set at the time of implantation.



# Cava Kitchen - Modulation

132

Features Configurator

Configuração Padrão

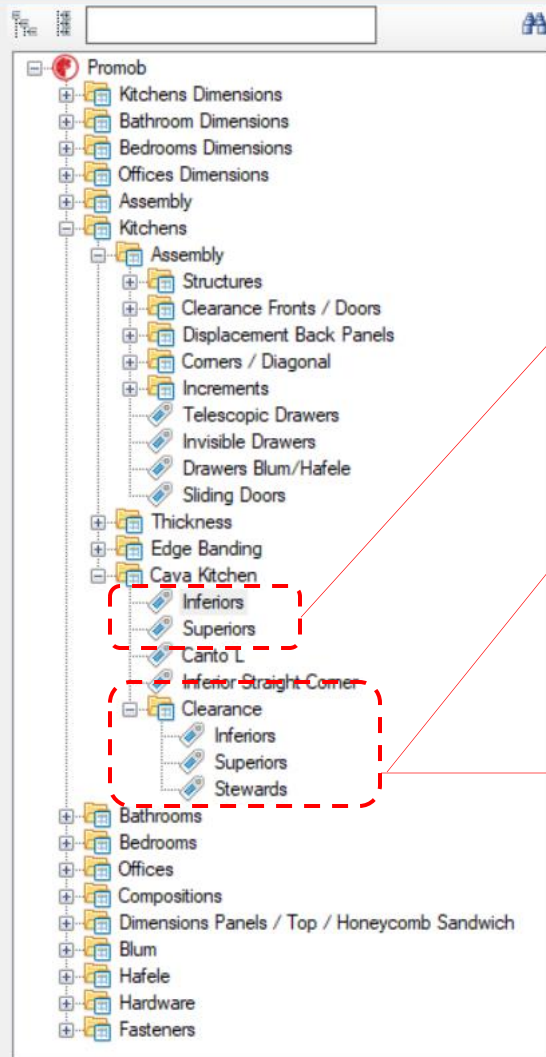

Side View

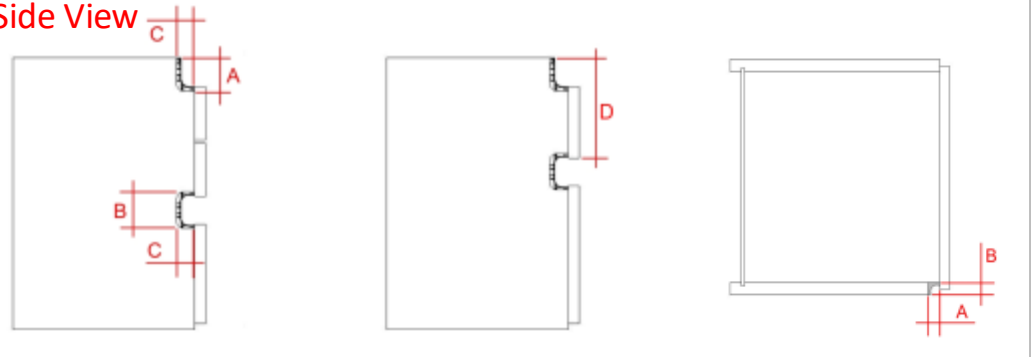

Side View

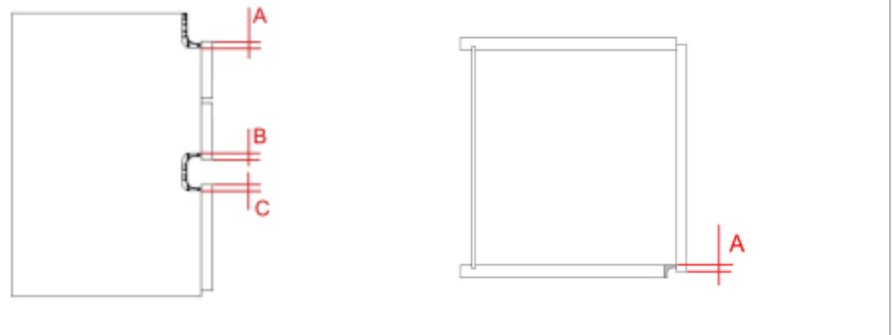

Superior View

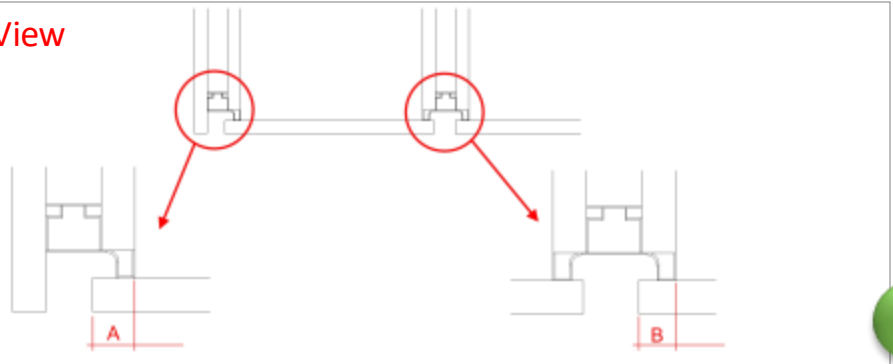



# Closets Builder - Kitchen

- Can be used to create custom counters and superior cabinets.
- Construction based on the concept of spans.

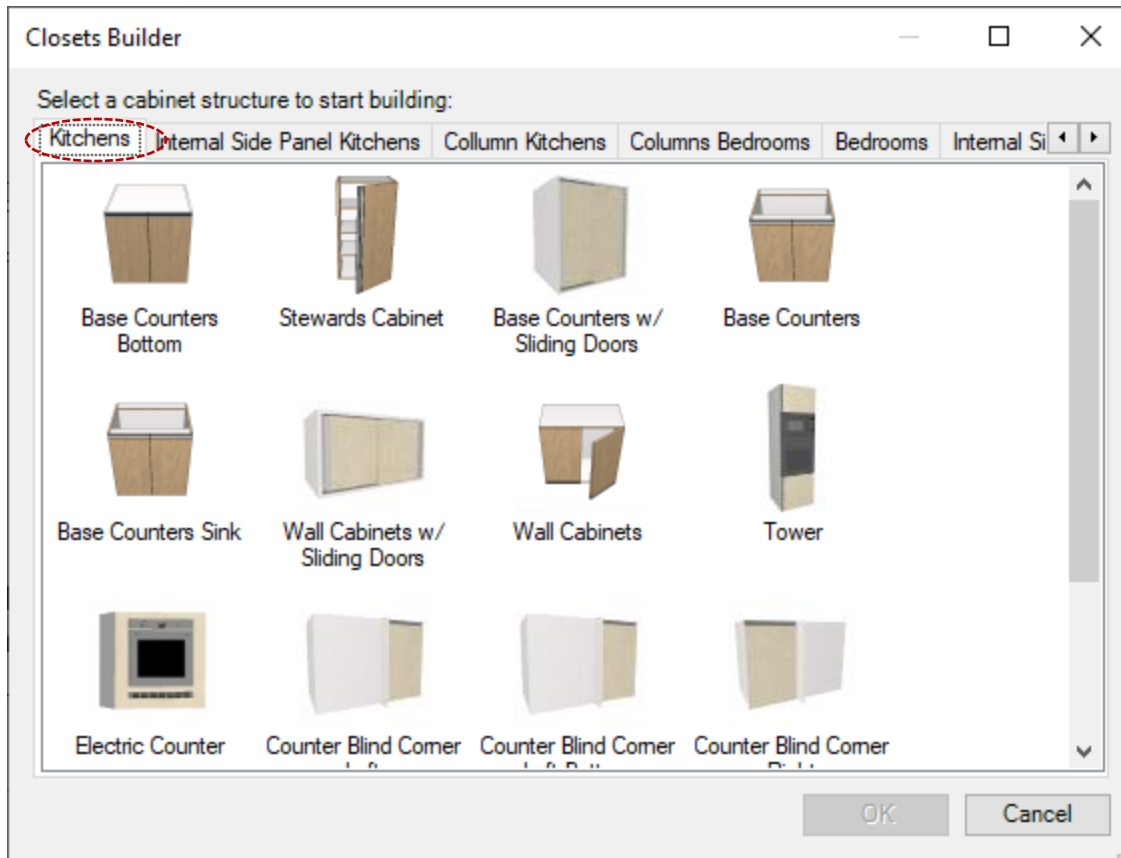

The counters structure follows the same pattern as defined by the **Features Configurator**.

# Closets Builder - Kitchen



Base Counters  
Bottom



Stewards  
Cabinet



Base Counters w/  
Sliding Doors

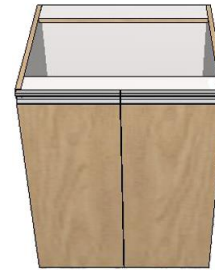

Base Counters

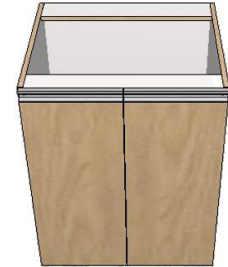

Base Counters Sink



Wall Cabinets w/  
Sliding Doors

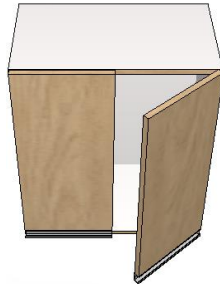

Wall Cabinets



Tower



Electric  
Counter



Counter Blind  
Corner Left

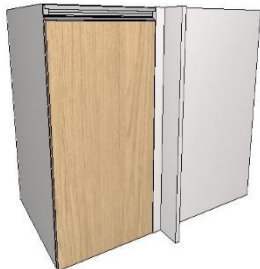

Counter Blind  
Corner Right



Counter Blind Left  
Bottom



Counter Blind Corner  
Right Bottom

# Closets Builder – Internal Side Panel Kitchens

- Can be used to create custom counters and superior cabinets.
- Construction based on the concept of gaps.

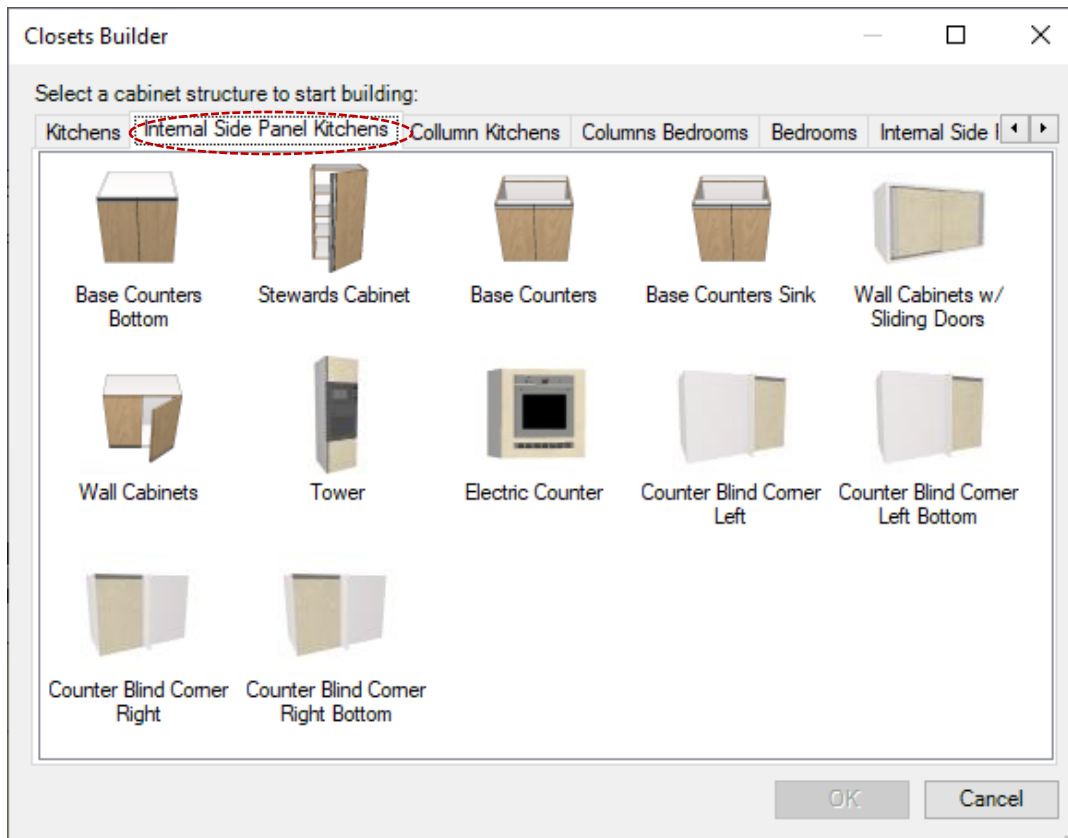

The counters structure follows the same pattern as defined by the **Features Configurator**.

# Closets Builder – Internal Side Panel Kitchens



Base Counters  
Bottom



Stewards  
Cabinet

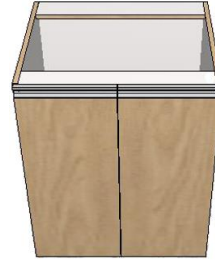

Base Counters

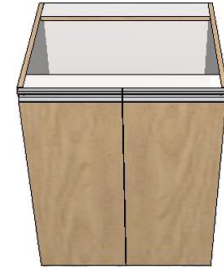

Base Counters  
Sink



Wall Cabinets w/  
Sliding Doors

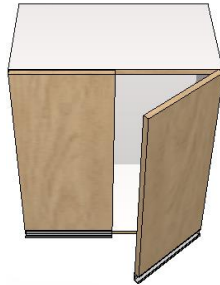

Wall Cabinets



Tower



Electric  
Counter



Counter Blind  
Corner Left



Counter Blind  
Corner Right



Counter Blind Left  
Bottom



Counter Blind Corner  
Right Bottom

# Closets Builder – Column Kitchens

- Can be used to create custom counters and superior cabinets.
- Construction based on the concept of gaps.

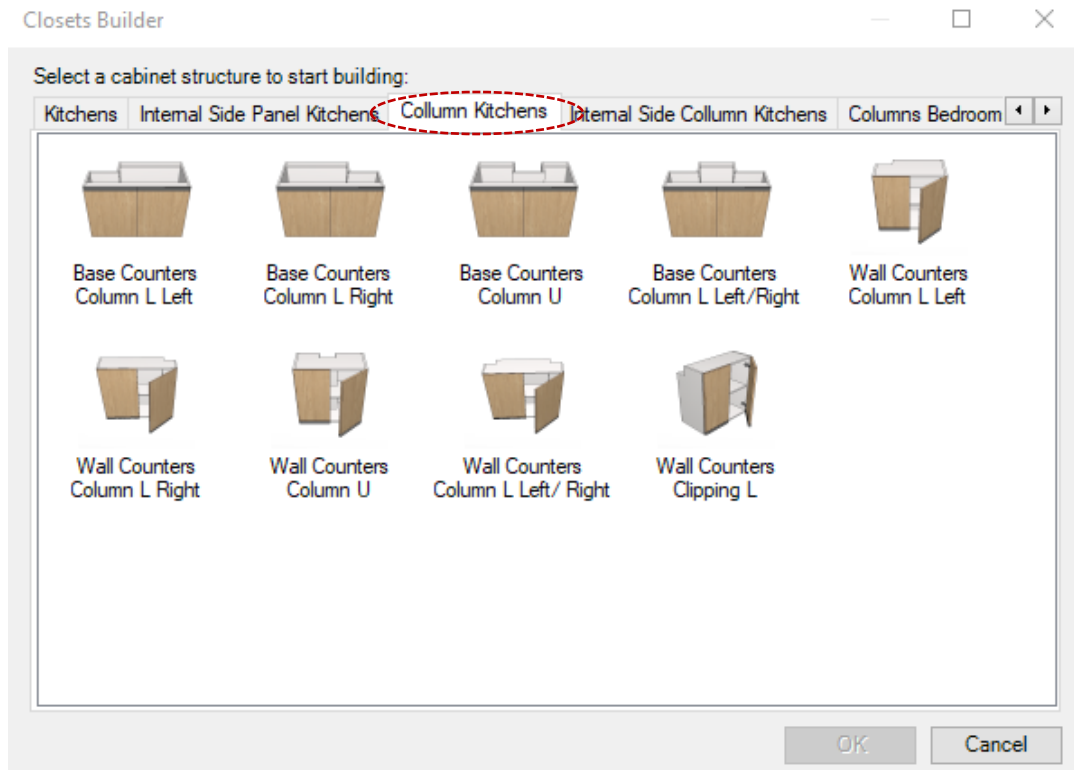

The counters structure follows the same pattern as defined by the **Features Configurator**.

# Closets Builder – Column Kitchens



Base Counters  
Column L Left



Base Counters  
Column L Right

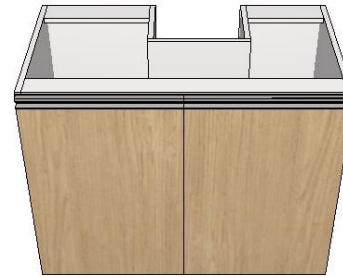

Base Counters  
Column U



Base Counters Column  
L Left/Right



Wall Counters  
Column L Left

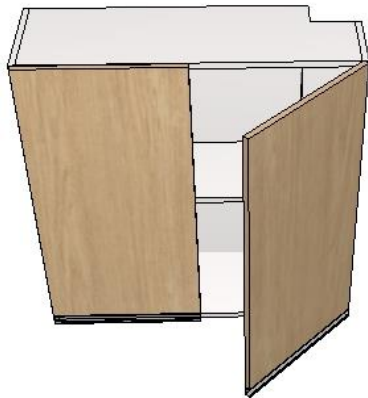

Wall Counters  
Column L Right



Wall Counters  
Column U

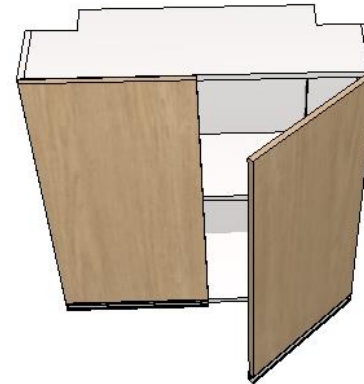

Wall Counters  
Column L Left/Right

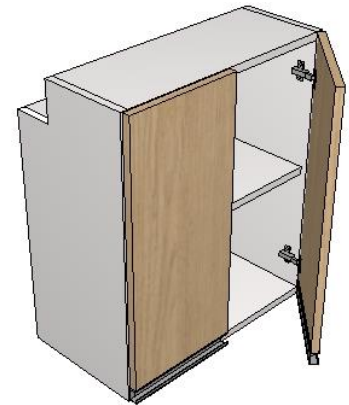

Wall Counters  
Clipping L

# Closets Builder - Kitchen

- Can be used to create custom counters and cabinets
- Construction based on the concept of spans

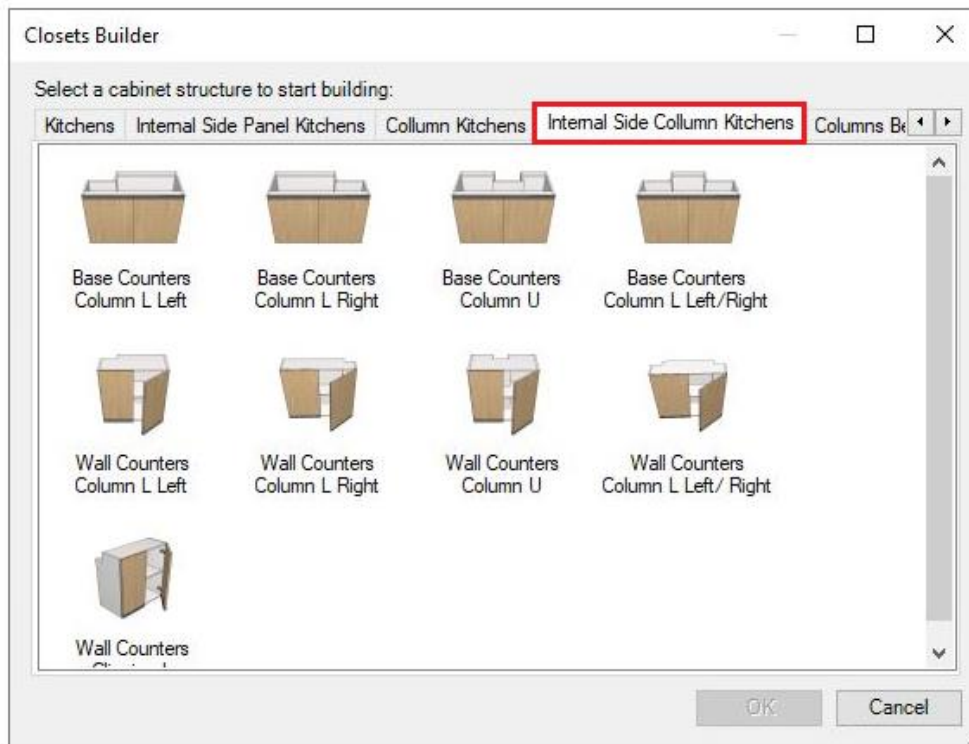

The box structure follows the same pattern as defined by the **Features Configurator**.

# Closets Builder – Kitchen – Internal Side Columns



Base Counters  
Column L Left



Base Counters  
Column L Right



Base Counters  
Column U



Base Counters  
Column L Left/Right



Wall Counters  
Column L Left



Wall Counters  
Column L Right



Wall Counters  
Column U

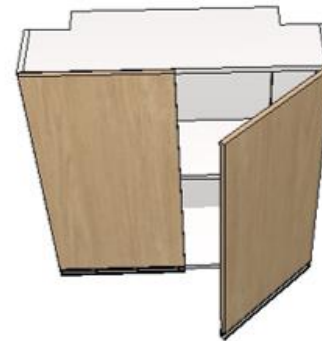

Wall Counters  
Column L Left/Right



Wall Counters  
Column L



# Closets Builder - Kitchen

Cabinet/countertop  
construction  
configurations.

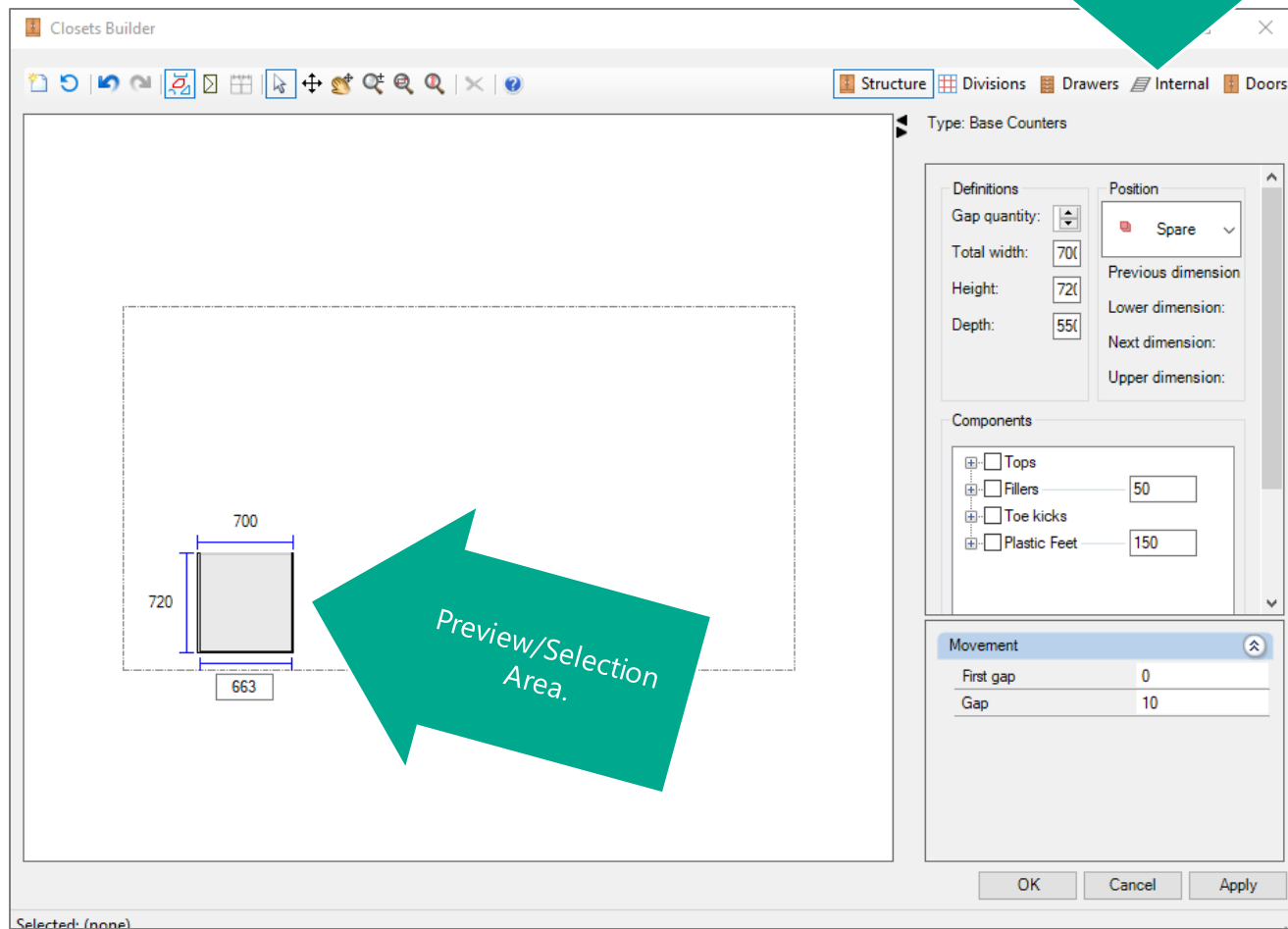

# Closets Builder - Kitchen

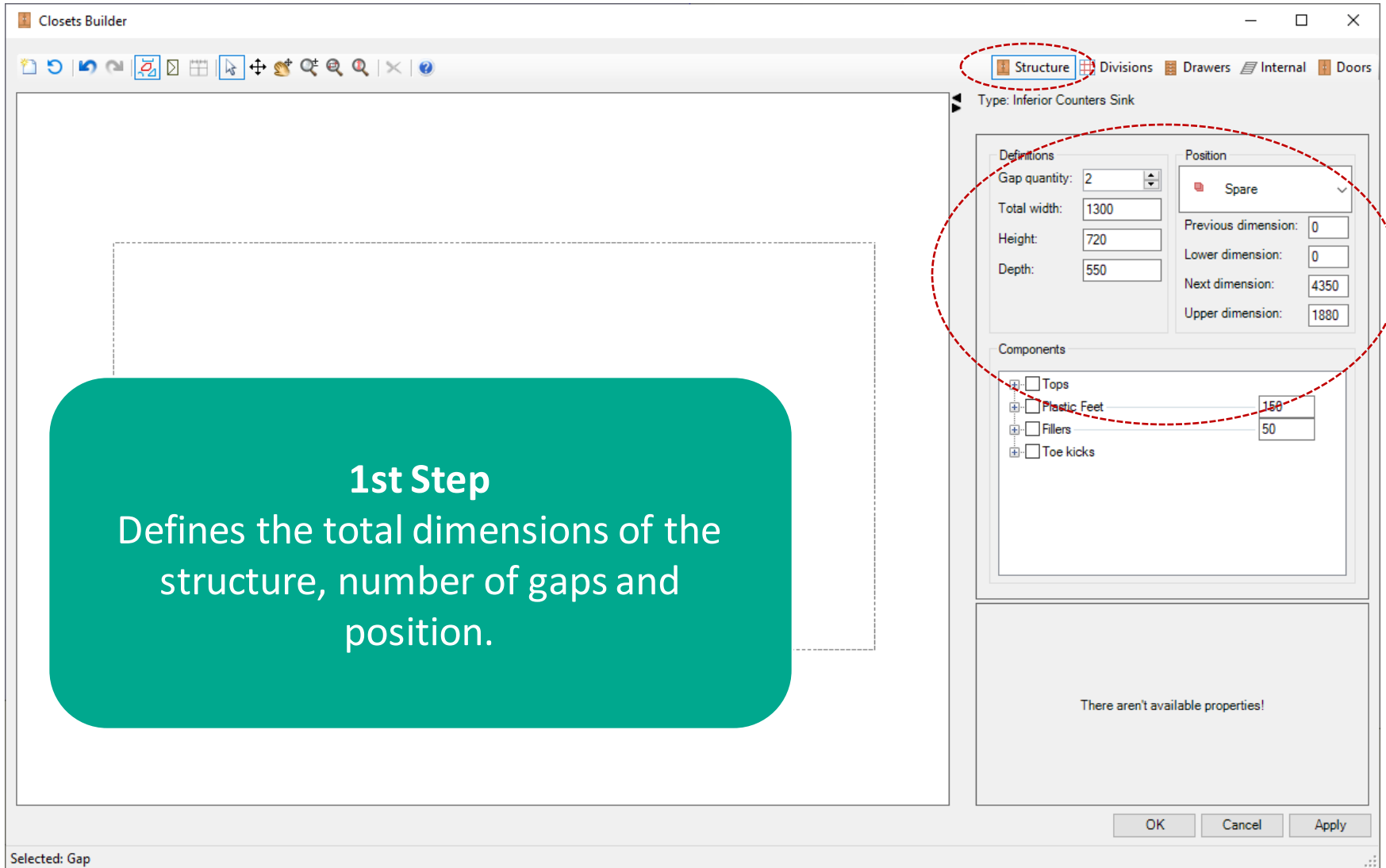

# Closets Builder - Kitchen

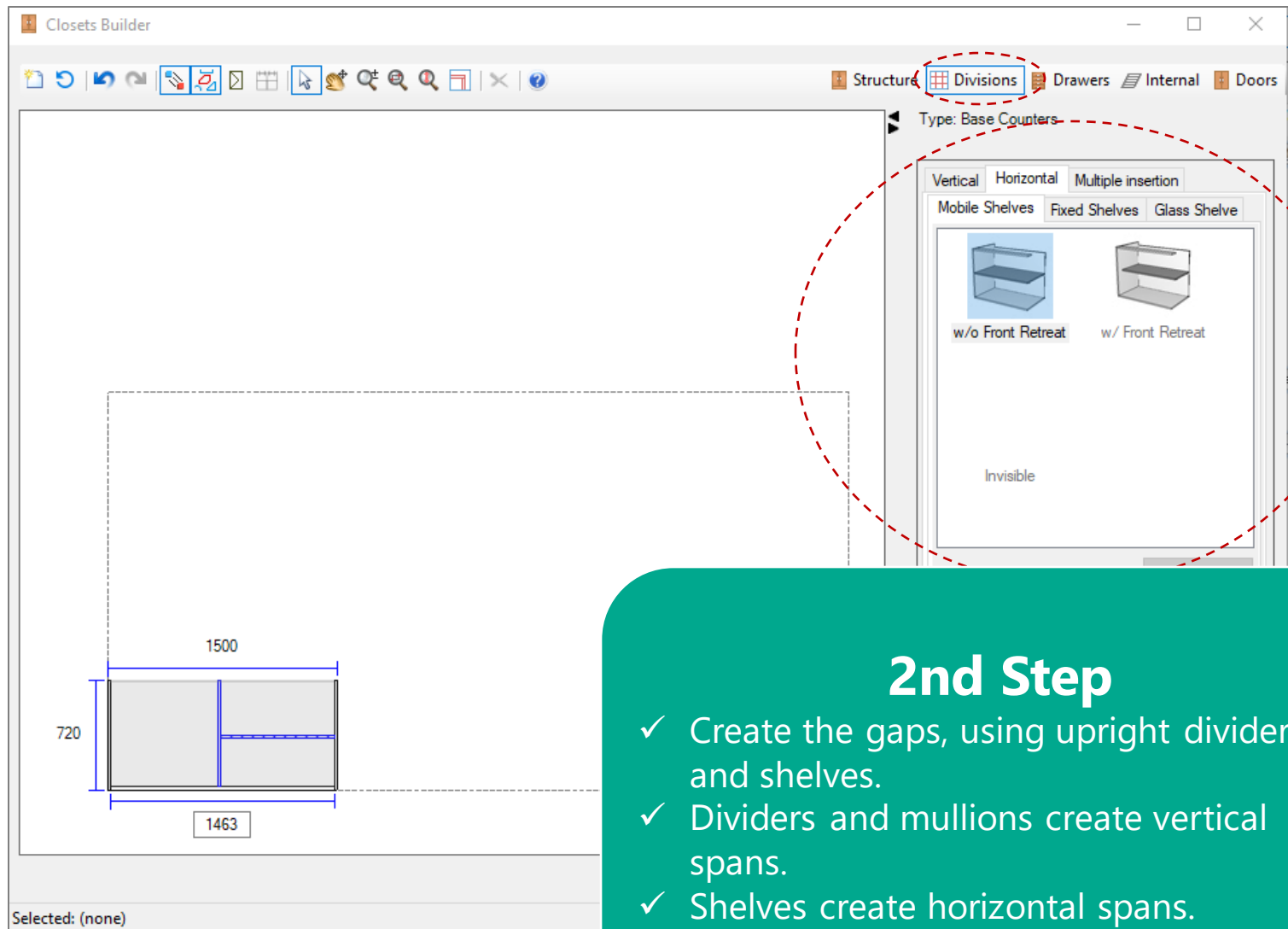

## 2nd Step

- ✓ Create the gaps, using upright dividers and shelves.
- ✓ Dividers and mullions create vertical spans.
- ✓ Shelves create horizontal spans.

# Closets Builder – Column Kitchen

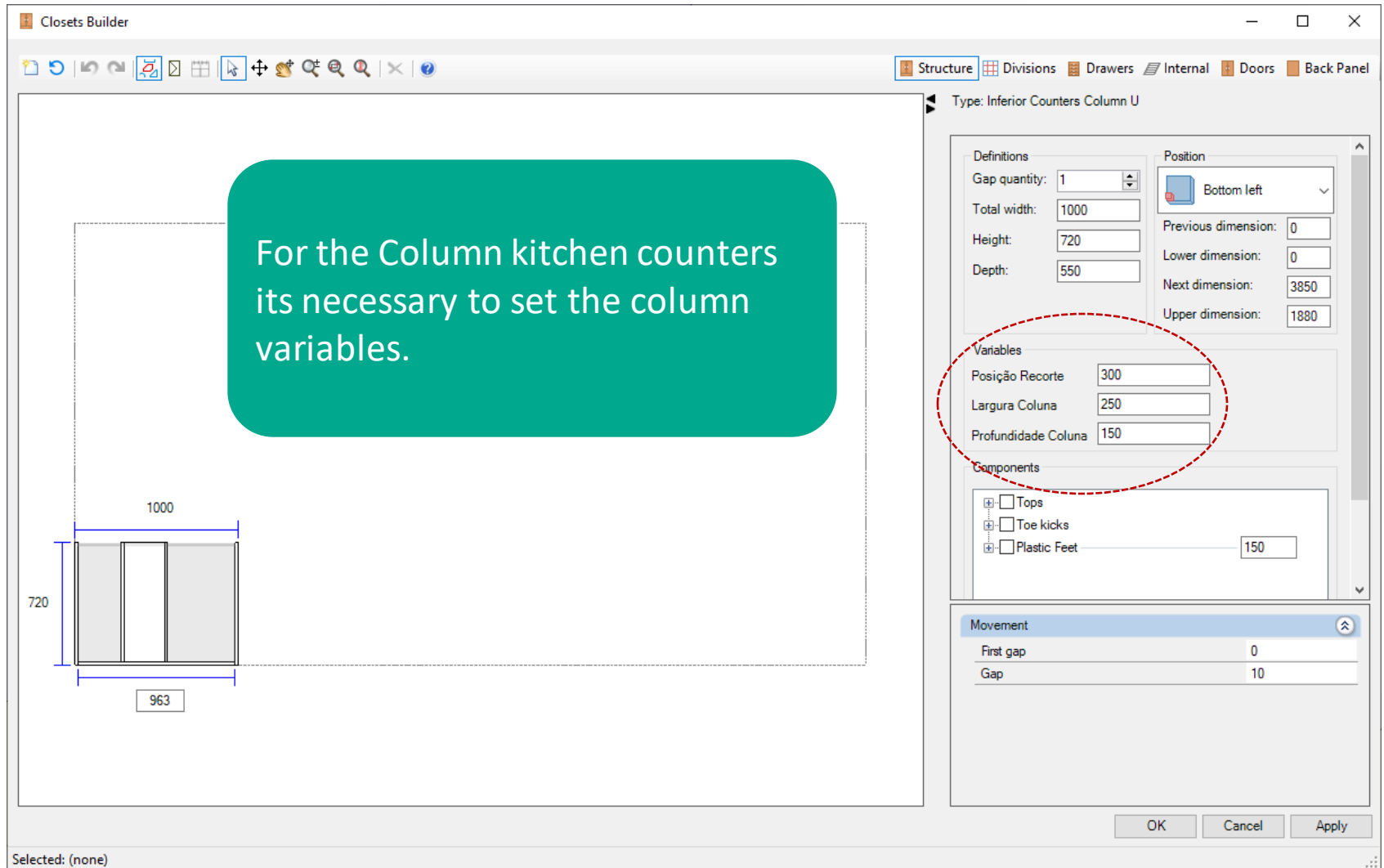

# Closets Builder - Kitchen

## Types of Partitions:

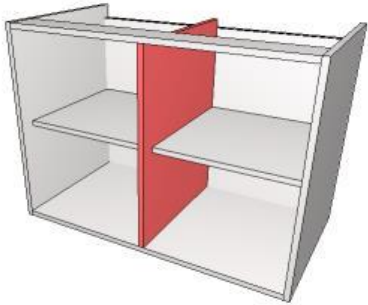

**Does not divide bottom without frontal recoil**

- Do not split the bottom.
- Aligned with the front of the module.

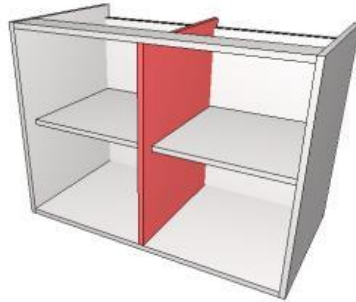

**Divides bottom without frontal recoil**

- Split the bottom.
- Aligned with the front of the module.

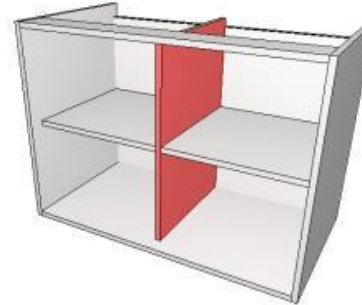

**Does not divide bottom with frontal recoil.**

- Do not split the bottom.
- Reversed in front of module (aligned with shelves).

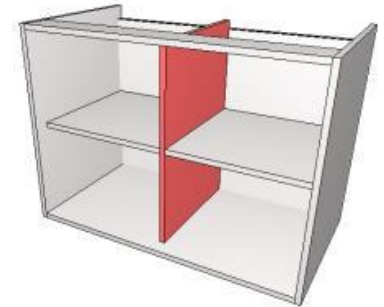

**Divides bottom without frontal recoil**

- Split the bottom.
- Reversed in front of module (aligned with shelves).

# Closets Builder - Kitchen

Shelf Types:

**Furniture:**

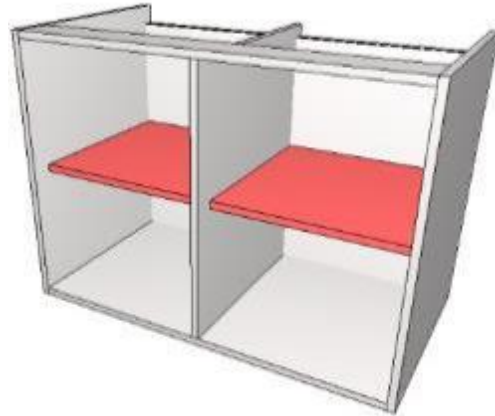

**With frontal recoil.**

- Do not split the bottom.
- Recue in front of the module.
- L, Pin or VB 135.

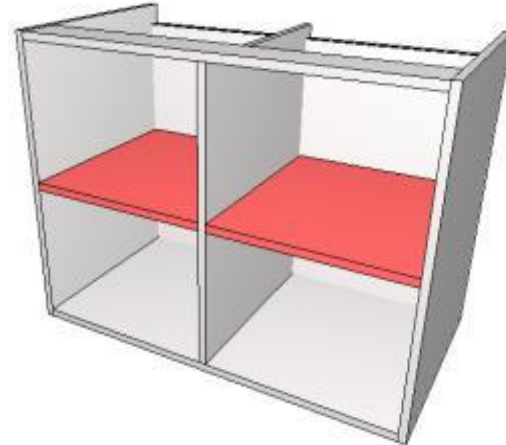

**Without frontal recoil.**

- Do not split the bottom.
- Aligned with the front of the module.
- L, Pin or VB 135.

# Closets Builder - Kitchen

## Shelf Types - Fixed

**Does not divide bottom - without frontal recoil**

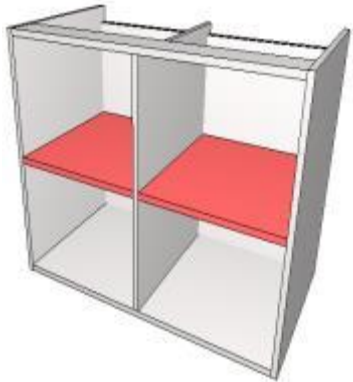

- Do not split the bottom.
- Aligned with the front of the module.
- Same hardware box.

**Does not divide bottom - with frontal recoil.**

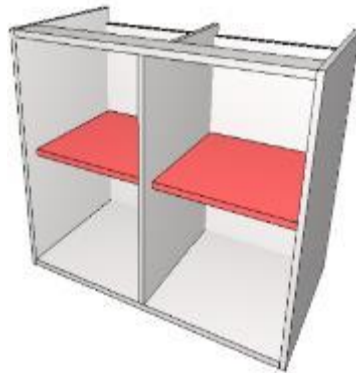

- Do not split the bottom.
- Recue in front of the module.
- Same hardware box.

**Divides bottom - without frontal recoil**

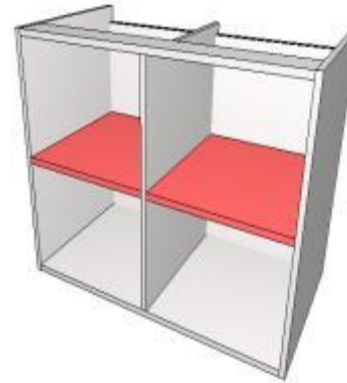

- Split the bottom.
- Aligned with the front of the module.
- Same hardware box.

**Divides bottom - with frontal recoil**

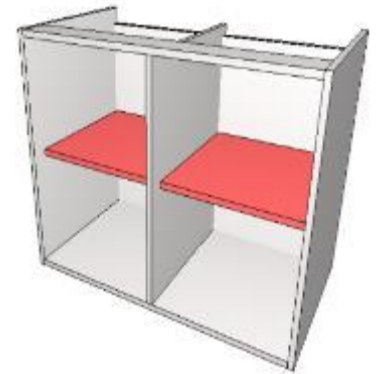

- Split the bottom.
- Recue in front of the module.
- Same hardware box.

# Closets Builder - Kitchen

Shelf Types:

**Glass**

**With frontal recoil**



- Do not split the bottom.
- Recue in front of the module.

**Without frontal recoil**



- Do not split the bottom.
- Aligned with the front of the module.



# Closets Builder - Kitchen

## Step 3

Add wires in empties - if necessary.

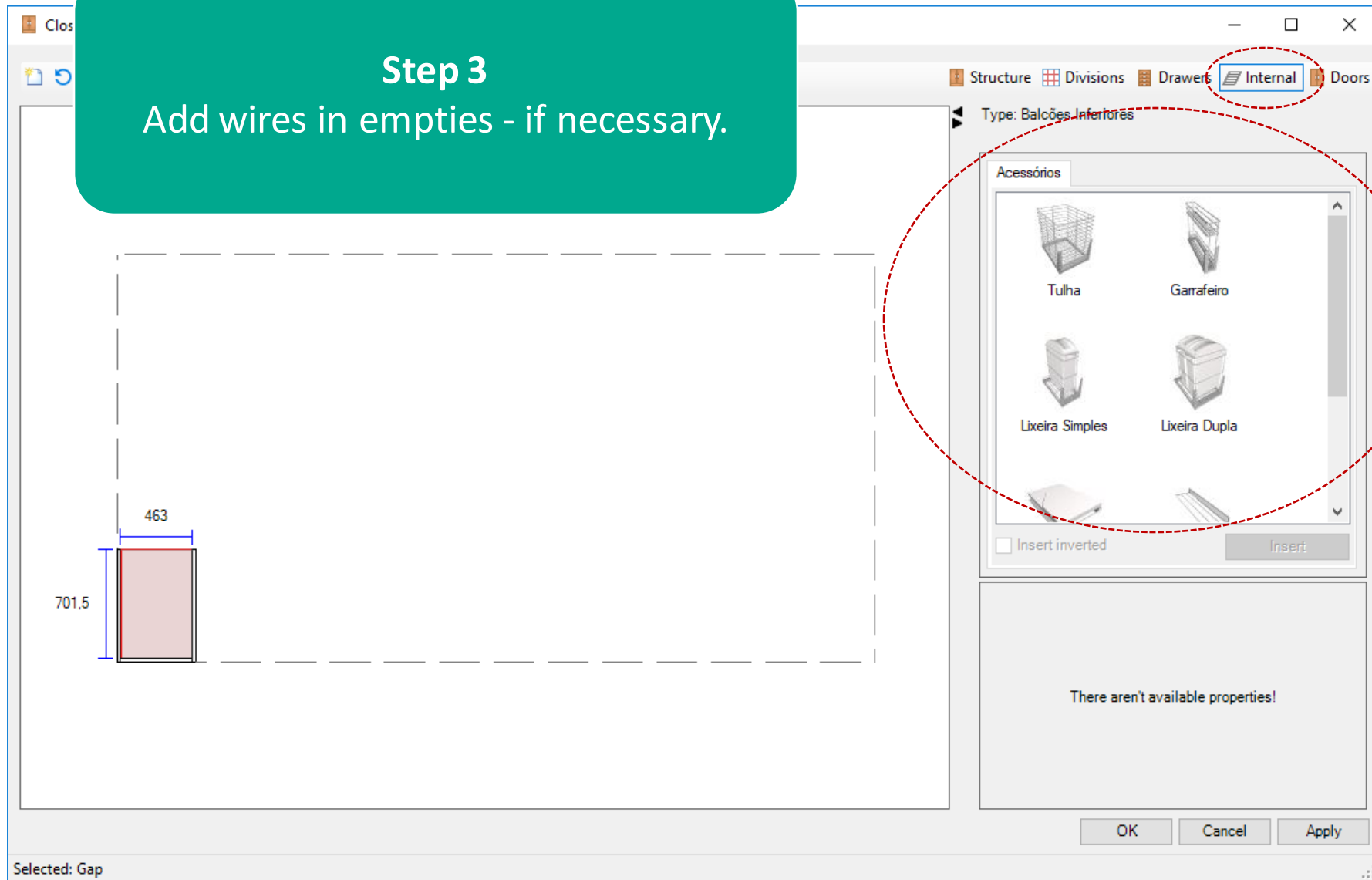

# Closets Builder - Kitchen

Aggregates - Wires:



**Simple Recycle Bin**



**Double Recycle Bin**



**Basket**



**Wine Rack**

- The size of the wire depends on the size of the empty where it will be inserted, does not respect specific market dimensions and does not generate drilling information.



**Towel Holder**



**Ironing Board**



**Suspended Kit**

# Closets Builder - Kitchen

## Step 4

Add doors and drawers

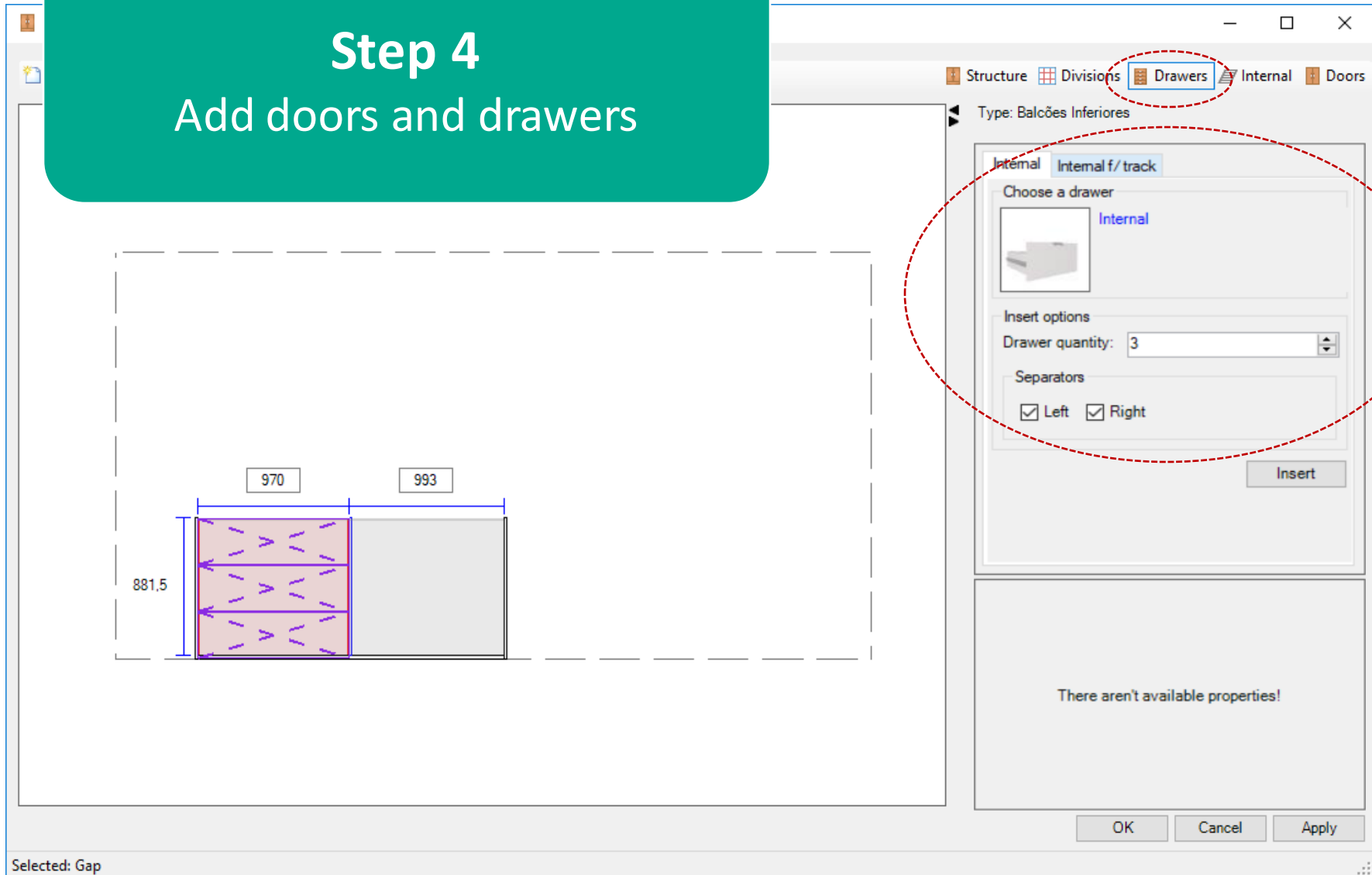

# Closets Builder - Kitchen

## Step 4

Add doors and drawers

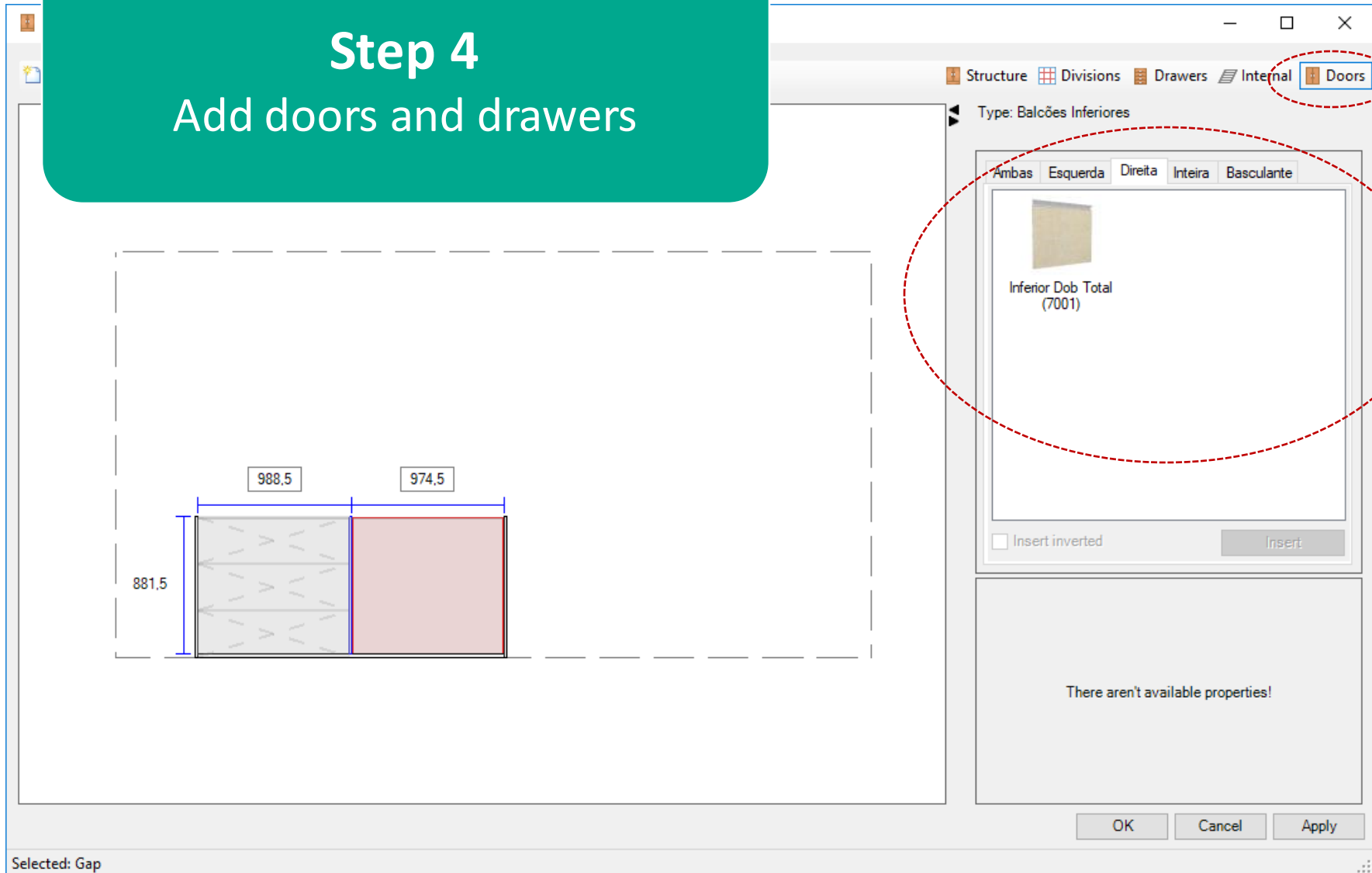

# Closets Builder - Kitchen

Aggregates – Doors and Drawers:

- ✓ **Right / Left:** does divide the empty
- ✓ **Whole:** one door for empty
- ✓ **Both:** right and left step into together

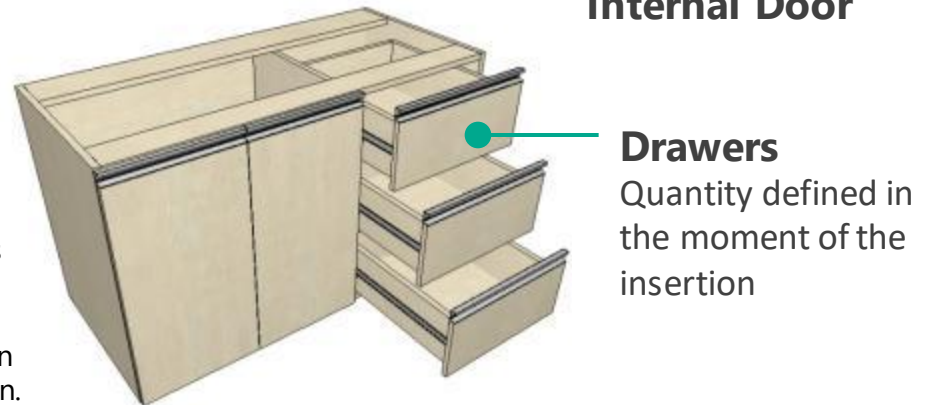
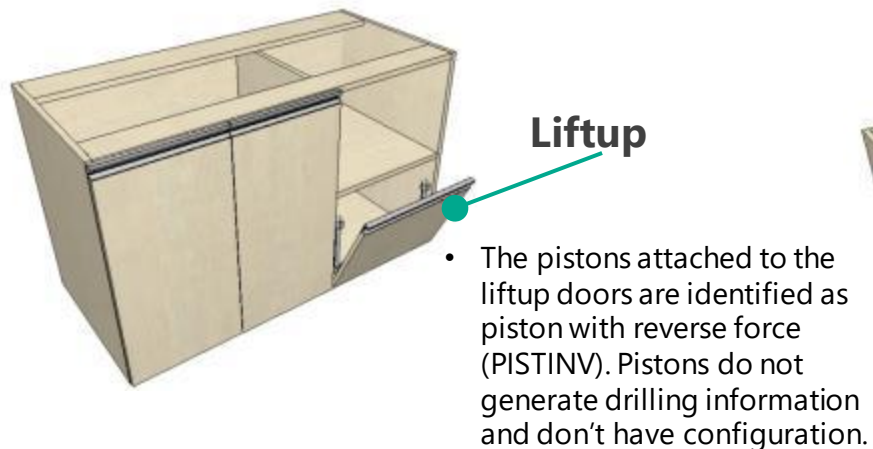
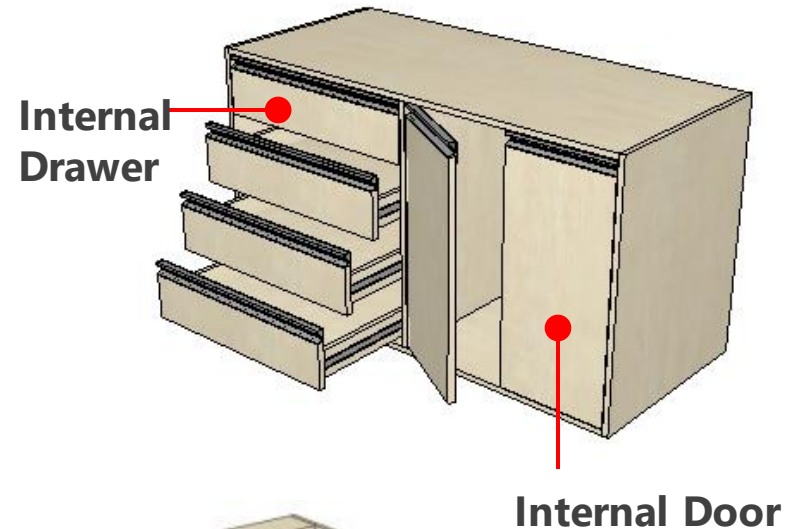
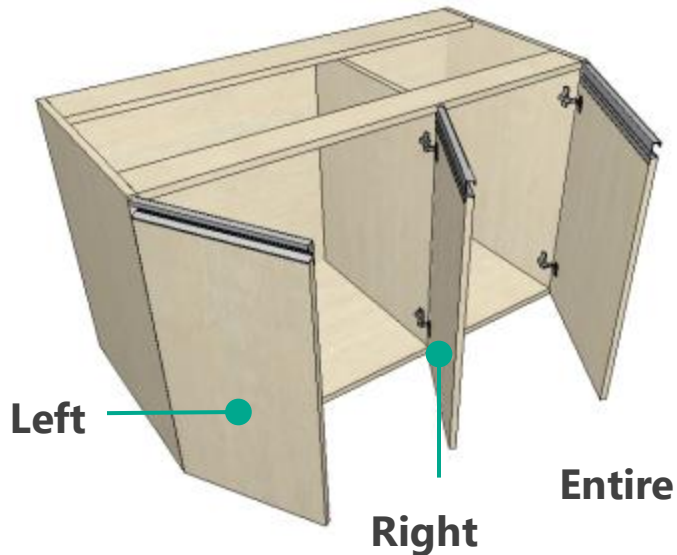

# Closets Builder - Kitchen

## Step 5

Define the components and conclude the construction.

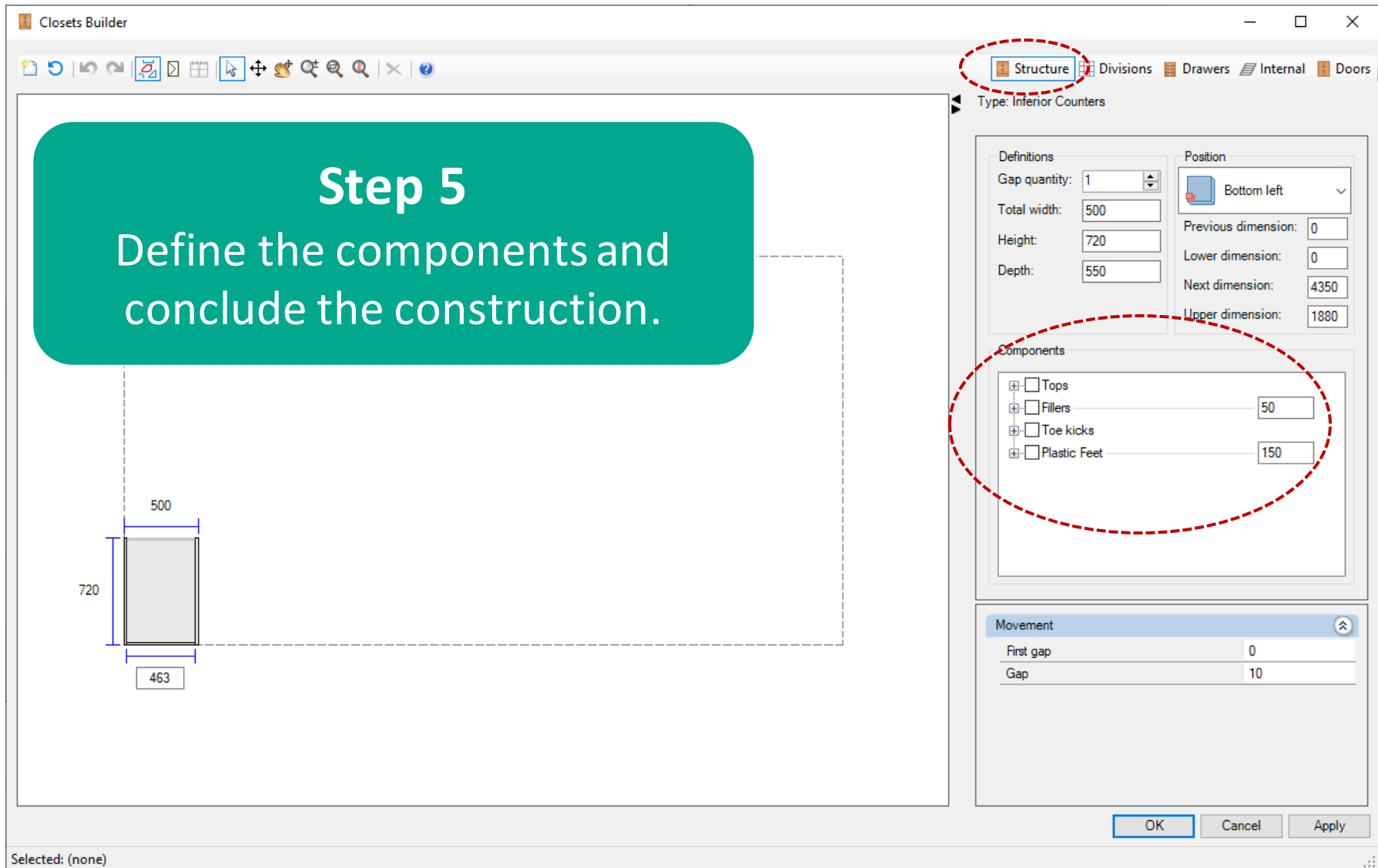
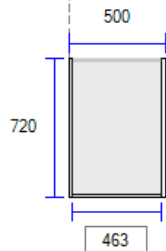

# Bathroom Line

# Bathroom Modulation

## Base - Cabinets



**Niche**

External Dimensions		
	Minimum	Maximum
Width	250	600
Height	300	900
Depth	100	1800



**1 Door**

External Dimensions		
	Minimum	Maximum
Width	300	600
Height	300	900
Depth	100	1800



**2 Doors**

External Dimensions		
	Minimum	Maximum
Width	600	1200
Height	300	900
Depth	100	1800



# Bathroom Modulation

## Base - Cabinets



**3 Doors**

External Dimensions		
	Minimum	Maximum
Width	1000	1600
Height	300	900
Depth	100	1800

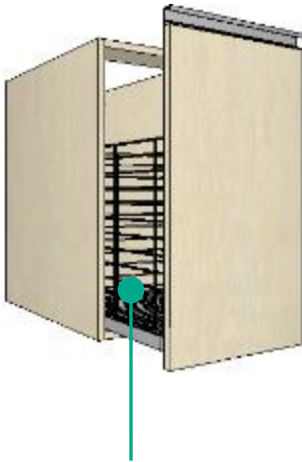

**Basket**

External Dimensions		
	Minimum	Maximum
Width	400	600
Height	550	900
Depth	500	1800

Aggregate container  
accessory does not generate drilling information.

# Bathroom Modulation

## Base - Cabinets



**Niche + Drawer**

External Dimensions		
	Minimum	Maximum
Width	300	1200
Height	300	900
Depht	100	1800



**Niche + 1 Door**

External Dimensions		
	Minimum	Maximum
Width	300	600
Height	300	900
Depht	100	1800



**Niche + 2 Doors**

External Dimensions		
	Minimum	Maximum
Width	300	1200
Height	350	900
Depht	100	1800



**2 Doors Sliders**

External Dimensions		
	Minimum	Maximum
Width	600	1200
Height	300	900
Depht	300	1800

To edit the height of the niche, see the next slide.

# Bathroom Modulation

## Base - Cabinets



Niche + Drawer



Niche + 1 Door



Niche + 2 Doors

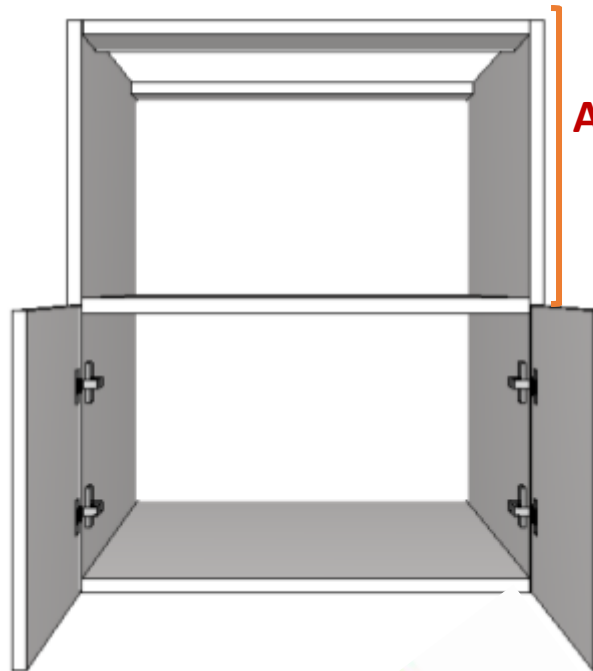

Properties

Advanced | Materials

Module | Materials

Absolute Position

X	3764,43
Y	2694,67
Z	0

Dimensions

Width	600
Height	720
Depth	550
Scale	No

Image

Niche Height Measure - A

	350
--	-----

etc Others

Area	No area
Layer	Bathrooms
Observations	...

Perfurante

Depth	0
Perforate	No

# Bathroom Modulation

## Base - Drawers



**1 Door + Drawer**

External Dimensions		
	Minimum	Maximum
Width	300	600
Height	350	900
Depth	100	1800



**2 Doors + 1  
Drawer**

External Dimensions		
	Minimum	Maximum
Width	600	1200
Height	350	900
Depth	100	1800

# Bathroom Modulation

## Base - Drawers



**2 Drawers + 1  
Door**

External Dimensions		
	Minimum	Maximum
Width	300	600
Height	400	900
Depth	100	1800



**2 Drawers + 2  
Doors**

External Dimensions		
	Minimum	Maximum
Width	600	1200
Height	600	900
Depth	100	1800

# Bathroom Modulation

## Base - Drawers



**1 Drawer**

External Dimensions		
	Minimum	Maximum
Width	300	1200
Height	170	900
Depth	100	1800



**2 Drawers**

External Dimensions		
	Minimum	Maximum
Width	300	1200
Height	600	900
Depth	100	1800

# Bathroom Modulation

## Base - Drawers



**3 Drawers**

External Dimensions		
	Minimum	Maximum
Width	300	1200
Height	350	900
Depth	100	1800



**4 Drawers**

External Dimensions		
	Minimum	Maximum
Width	300	1200
Height	400	900
Depth	100	1800

# Bathroom Modulation

## Base – Drawers



**1 Liftup + 1 Drawer**

External Dimensions		
	Minimum	Maximum
Width	300	1200
Height	350	900
Depht	100	1800

The pistons attached to the liftup door, are identified as piston with reverse force (PISTINV). Pistons do not have configuration and don't generate drilling information.



# Bathroom Modulation

## Wall



**Niche**

External Dimensions		
	Minimum	Maximum
Width	150	600
Height	350	700
Depht	100	600



**1 Door**

External Dimensions		
	Minimum	Maximum
Width	300	600
Height	350	700
Depht	100	600



**2 Doors**

External Dimensions		
	Minimum	Maximum
Width	300	1200
Height	350	700
Depht	100	600

# Bathroom Modulation

## Wall



**2 Doors Sliders**

External Dimensions		
	Minimum	Maximum
Width	600	1200
Height	300	900
Depht	100	600

# Bathroom Modulation

## Base - Corners

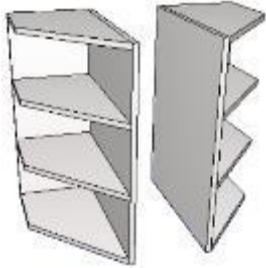

**Left / Right  
Diagonal**



**Left / Right  
Bevelled**

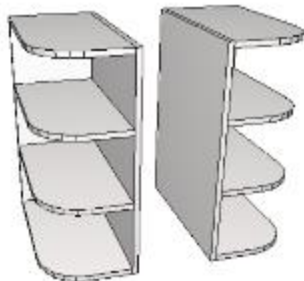

**Left / Right  
Curved**

External Dimensions		
	Minimum	Maximum
Width	300	600
Height	300	900
Depht	300	1800

External Dimensions		
	Minimum	Maximum
Width	300	600
Height	300	900
Depht	300	1800

Possibility of adding fixed shelves and alter existing shelves.

External Dimensions		
	Minimum	Maximum
Width	300	600
Height	300	900
Depht	300	1800

# Bedroom Line

# Bedroom Line

- In the Promob Start Library is available the corner balconies modules, the modules of the bedroom cabinet line constructed by **Closets Builder**.
- Available in module options with or without skirting board.

# Bedroom Line

## Cabinets - Bottom



**1 Door**

External Dimensions		
	Minimum	Maximum
Width	300	1000
Height	1000	2700
Depht	300	1850



**2 Doors**

External Dimensions		
	Minimum	Maximum
Width	100	1800
Height	1000	2700
Depht	300	1850

# Bedroom Line

## Cabinets - Bottom



**02 Doors w/ Clothes  
Rail + Drawer**

External Dimensions		
	Minimum	Maximum
Width	100	1800
Height	1000	2700
Depht	400	1850



**02 Doors w/  
Clothes Rail**

External Dimensions		
	Minimum	Maximum
Width	100	1800
Height	1000	2700
Depht	400	1850

# Bedroom Line

## Cabinets - Wall



**01 Door**

External Dimensions		
	Minimum	Maximum
Width	300	600
Height	300	1850
Depht	100	650



**02 Doors**

External Dimensions		
	Minimum	Maximum
Width	600	1200
Height	300	1850
Depht	100	650



# Bedroom Line

## Cabinets - Wall



02 Slide Doors

External Dimensions		
	Minimum	Maximum
Width	100	2700
Height	100	1850
Depth	100	1800

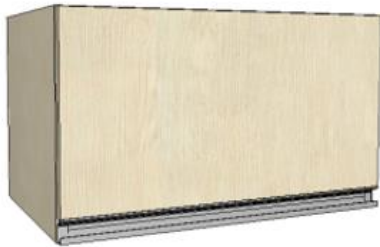

01 Liftup

External Dimensions		
	Minimum	Maximum
Width	200	1200
Height	300	1850
Depth	100	650

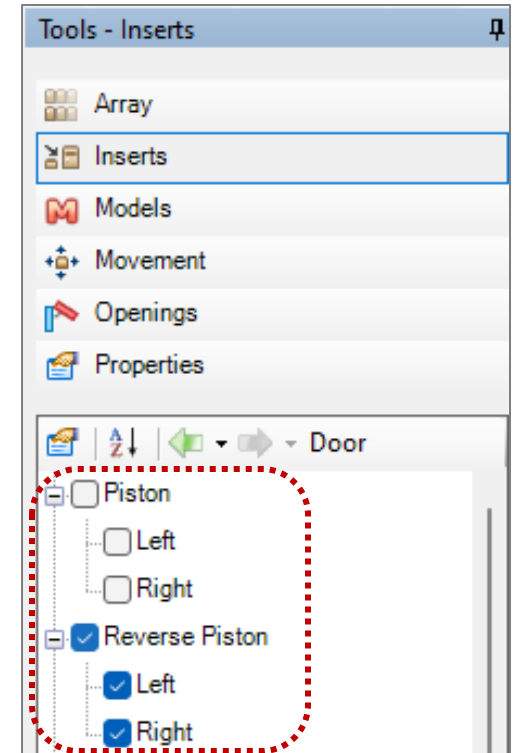

The pistons added to the liftup doors, can be chosen between piston with reverse force or conventional piston and are identified as PIST and PISTINV. Pistons do not generate drilling information and don't have configuration.

# Bedroom Line

## Cabinets - Corners

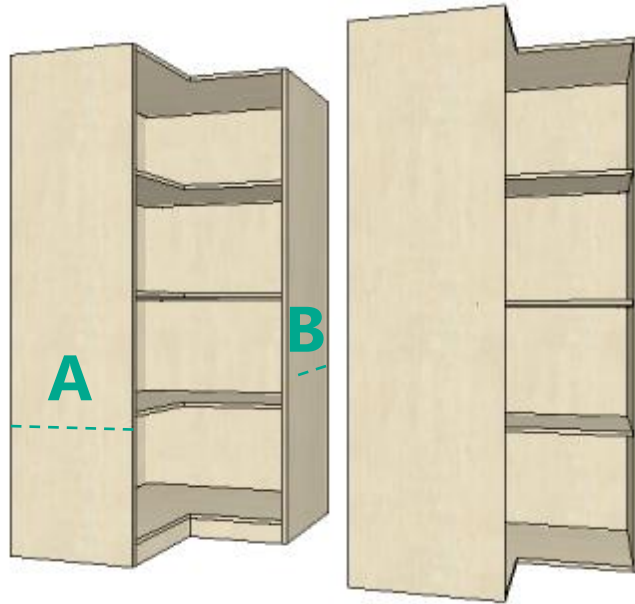

**Corner L with  
skirting board**

**Corner L without  
skirting board**

External Dimensions		
	Minimum	Maximum
Width	500	1500
Height	1000	2700
Depth	500	1500

- Measurements A and B can be edited in the module properties during the project.
- Possibility to increase the amount of shelves through the aggregates.
- Bases and entire shelves (it is sent to the cutter optimizer as a whole piece, without the L).
- It is possible to determine if you will have a back trim in the same way as the kitchen corners.

# Bedroom Line

## Cabinets - Corners

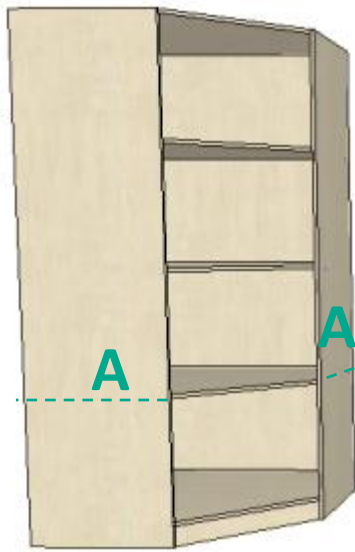

**Oblique Corner  
with skirting**

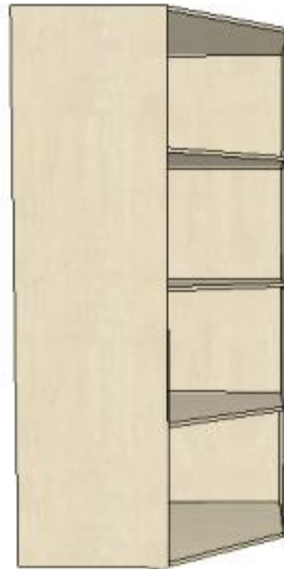

**Oblique Corner  
without skirting**

### Oblique Corner 1 Door

External Dimensions		
	Minimum	Maximum
Width	800	1500
Height	1000	2700
Depht	700	1500

- Measurements A and A can be edited in the module properties during the project.
- Possibility to increase the amount of shelves through the aggregates.
- Bases and entire shelves (it is sent to the cutter optimizer as a whole piece, without the oblique).
- It is possible to determine if you will have a back trim in the same way as the kitchen corners.

# Bedroom Line

## Cabinets - Corners

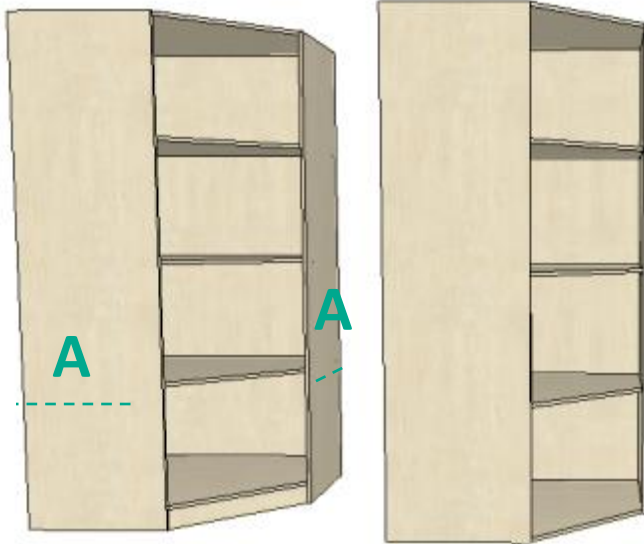

**Oblique Corner  
with skirting**

**Oblique Corner  
without skirting**

### Oblique Corner 2 Doors

External Dimensions		
	Minimum	Maximum
Width	800	1500
Height	1000	2700
Depth	700	1500

- Measurements A and A can be edited in the module properties during the project.
- Possibility to increase the amount of shelves through the aggregates.
- Bases and entire shelves (it is sent to the cutter optimizer as a whole piece, without the oblique).
- It is possible to determine if you will have a back trim in the same way as the kitchen corners.

# Bedroom Line

## Cabinets - Corners

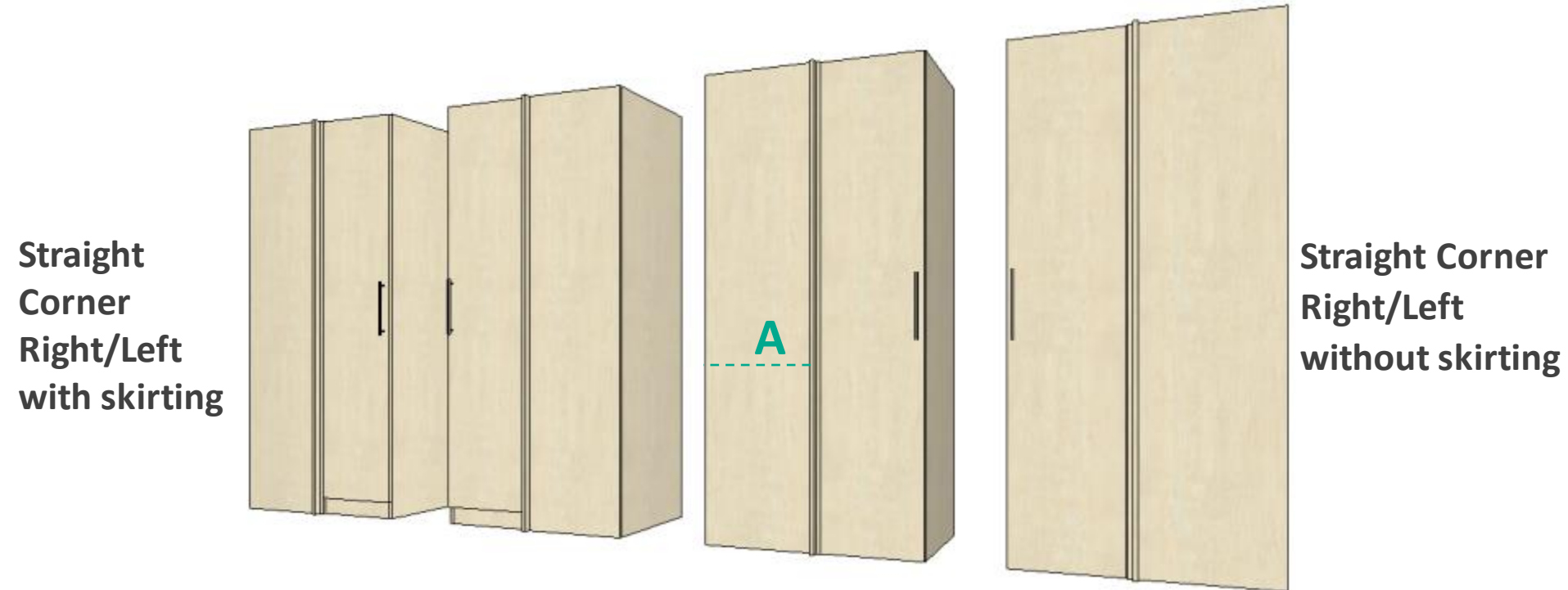

### External Dimensions

	Minimum	Maximum
Width	750	1200
Height	1000	2700
Depth	300	1800

- Measurements A and B can be edited in the module properties during the project.
- Possibility to increase the amount of shelves through the aggregates.

# Bedroom Line

## Cabinetstops - Corners

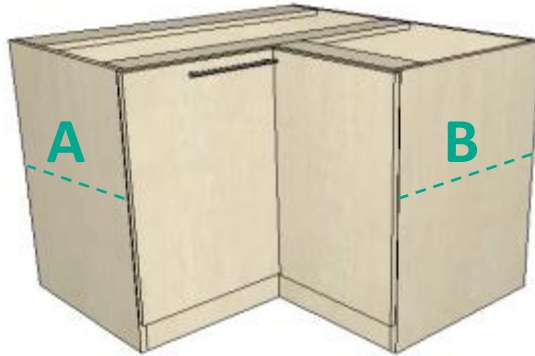

**Stand L with skirting**



**Stand L without skirting**

### External Dimensions

	Minimum	Maximum
Width	500	1500
Height	300	900
Depth	500	1500

- Measurements A and B can be edited in the module properties during the project.
- Possibility to increase the amount of shelves through the aggregates.
- Bases and entire shelves (it is sent to the cutter optimizer as a whole piece, without the L).
- It is possible to determine if you will have a back trim in the same way as the kitchen corners.

# Bedroom Line

## Cabinetstops - Corners

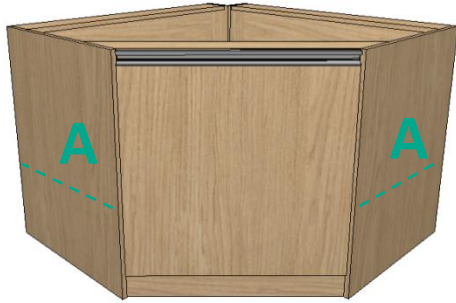

**Oblique Stand 1 and 2 doors with skirting**



**Oblique Stand 1 and 2 doors without skirting**



External Dimensions		
	Minimum	Maximum
Width	750	1000
Height	300	900
Depth	700	1000

- Measurements A and A can be edited in the module properties during the project.
- Possibility to increase the amount of shelves through the aggregates.
- Bases and entire shelves (it is sent to the cutter optimizer as a whole piece, without the oblique).
- It is possible to determine if you will have a back trim in the same way as the kitchen corners.

# Bedroom Line

## Cabinetstops - Corners

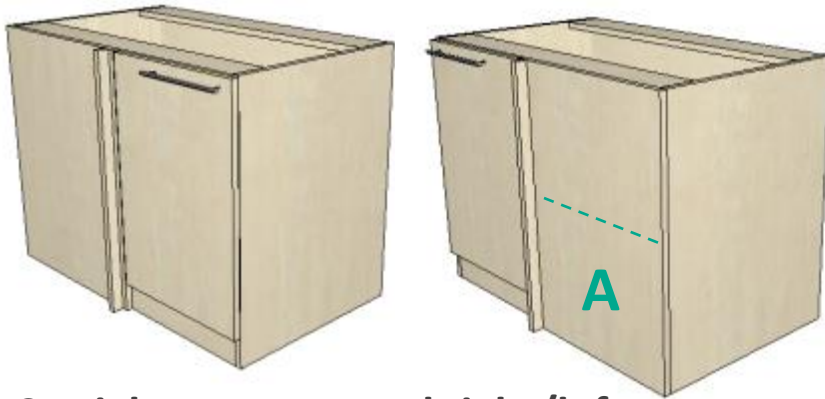

**Straight corner stand right/left  
with skirting**

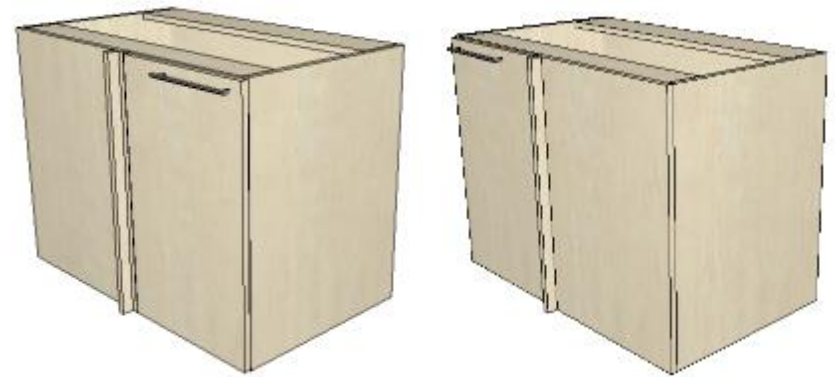

**Straight corner stand right/left  
without skirting**

### External Dimensions

	Minimum	Maximum
Width	750	1200
Height	300	900
Depth	300	1800

- Measurements A and B can be edited in the module properties during the project.
- Possibility to increase the amount of shelves through the aggregates.



# Bedroom Line

## Cabinetstops – Cabinets



With Skirting



Without Skirting

### Niche

External Dimensions		
	Minimum	Maximum
Width	150	300
Height	300	900
Depth	300	1800



With Skirting



Without Skirting

### 1 Door

External Dimensions		
	Minimum	Maximum
Width	300	600
Height	300	900
Depth	300	1800



With Skirting



Without Skirting

### 2 Doors

External Dimensions		
	Minimum	Maximum
Width	600	1200
Height	300	900
Depth	300	1800

# Bedroom Line

## Cabinetstops - Drawers



With Skirting



Without Skirting

### 1 Drawer

External Dimensions		
	Minimum	Maximum
Width	300	1200
Height	270	900
Depht	300	1800



With Skirting



Without Skirting

### 2 Drawers

External Dimensions		
	Minimum	Maximum
Width	400	1200
Height	350	900
Depht	300	1800

# Bedroom Line

## Cabinetstops - Drawers



With Skirting



Without Skirting

### 3 Drawer

External Dimensions		
	Minimum	Maximum
Width	300	1200
Height	400	900
Depht	300	1800



With Skirting



Without Skirting

### 4 Drawers

External Dimensions		
	Minimum	Maximum
Width	300	1200
Height	600	900
Depht	300	1800

# Bedroom Line

## Created Modules

### 2 Drawers



External Fronts



Built-in Fronts

External Dimensions		
	Minimum	Maximum
Width	300	600
Height	300	800
Depth	300	1800

With external fronts and built-in fronts are available in the library.

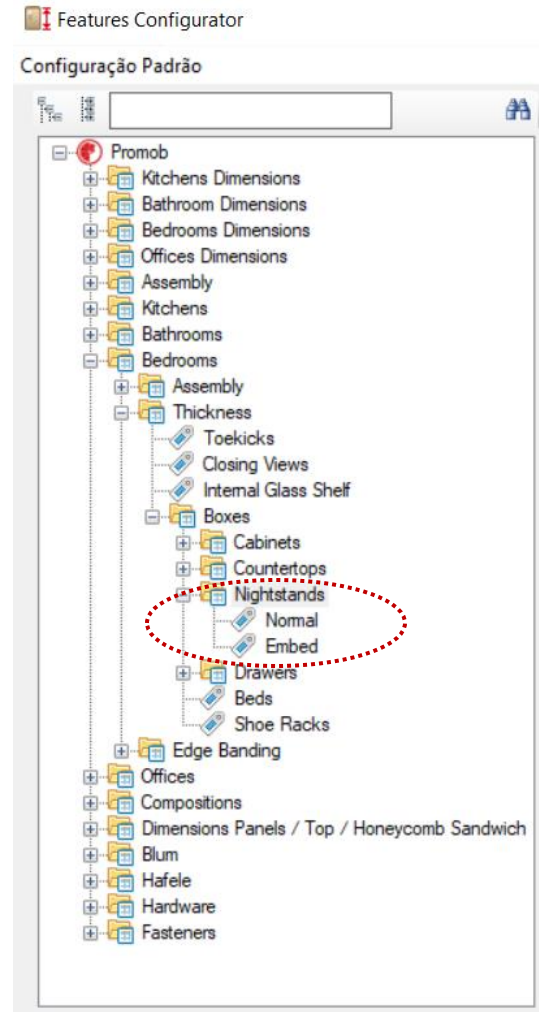

# Bedroom Line

## Created Modules



External Fronts



Built-in Fronts

**3 Drawers**

External Dimensions		
	Minimum	Maximum
Width	300	600
Height	350	800
Depth	300	1800



External Fronts



Built-in Fronts

**4 Drawers**

External Dimensions		
	Minimum	Maximum
Width	300	600
Height	520	800
Depth	300	1800

# Bedroom Line

## Created Modules



External Fronts



Built-in Fronts

### 1 Drawer + Niche

#### External Dimensions

	Minimum	Maximum
Width	300	600
Height	300	800
Depth	300	1800



External Fronts



Built-in Fronts

### 2 Drawers + Niche

#### External Dimensions

	Minimum	Maximum
Width	300	600
Height	350	800
Depth	300	1800

# Bedroom Line

## Created Modules

- Created modules have the option of inserting castors through the Aggregates tab.
- The height of the casters can be changed through the **Features Configurator**.

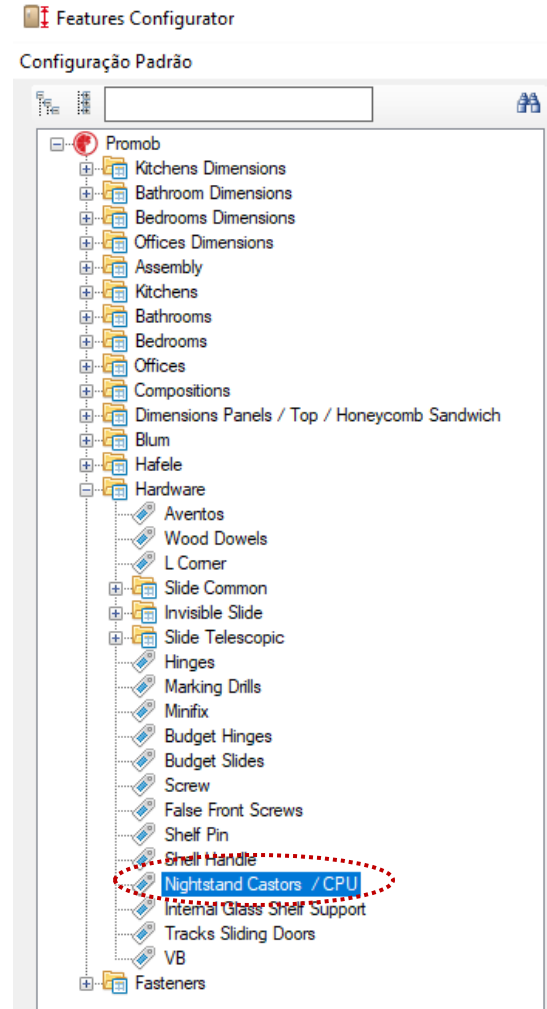
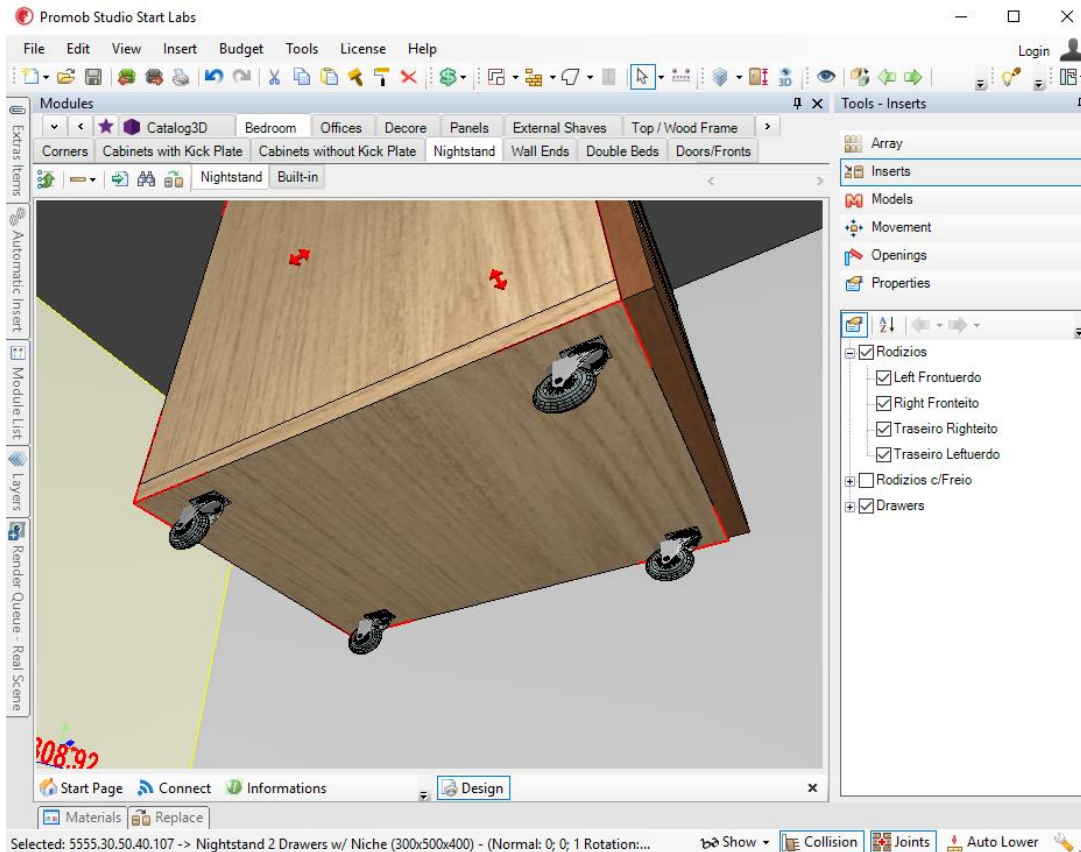

# Bedroom Line

## Conrners



**Left / Right  
Diagonal with and  
without skirting**

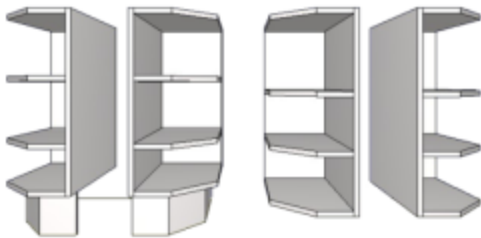

**Left / Right  
Bevelled with and  
without skirting**

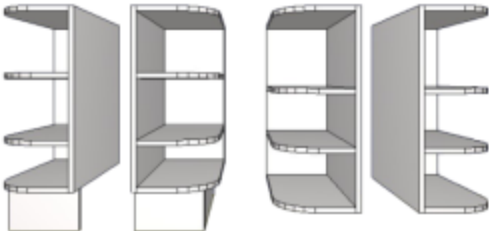

**Left / Right  
Curved with or  
without skirting**

External Dimensions		
	Minimum	Maximum
Width	300	600
Height	300	2750
Depht	300	1850

External Dimensions		
	Minimum	Maximum
Width	300	600
Height	300	2750
Depht	300	1800

External Dimensions		
	Minimum	Maximum
Width	300	600
Height	300	2750
Depht	300	1800

Possibility of adding fixed shelves and alter existing shelves.



# Bedroom Line

## Beds

- It is possible to define the drilling and the clearances of the panel used in beds and configure the structure.

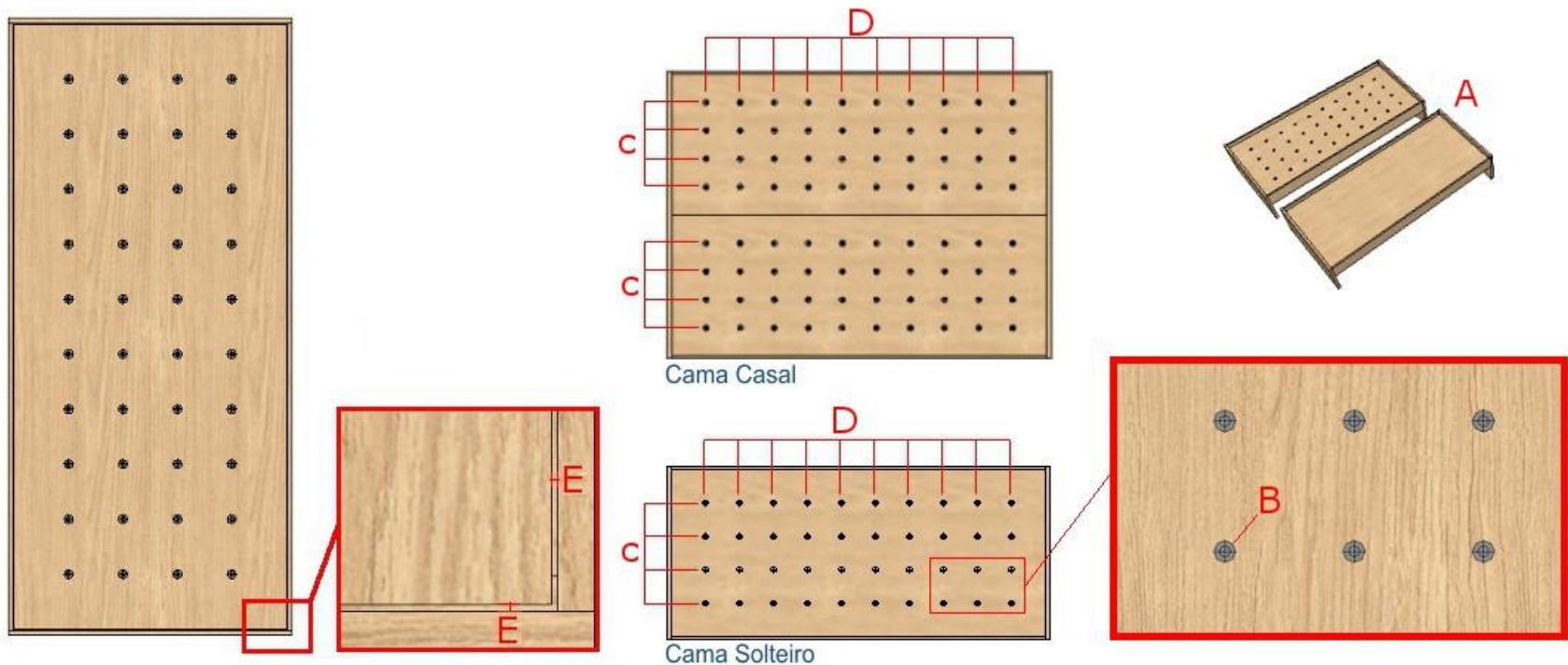

(To edit this module in Features Configurator see slide 197)



# Bedroom Line

## Single Beds

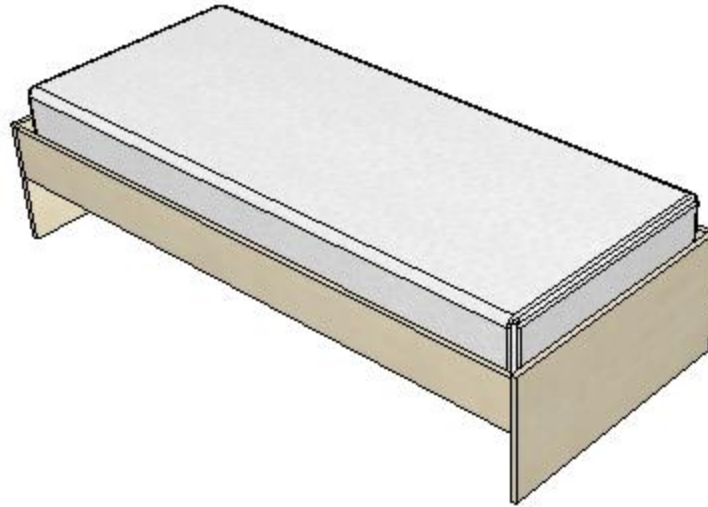

- The auxiliary bed is optional and can be removed through the Aggregates tab.
- The dimensions of bed height, mattress width and depth, and spacing can be set using the Features Configurator.
- The dimension of the single beds are defined through the Features Configurator more twice the slack value, also defined in the Features Configurator.

(To edit this module in Features Configurator see slide 197)



# Bedroom Line

## Single Beds

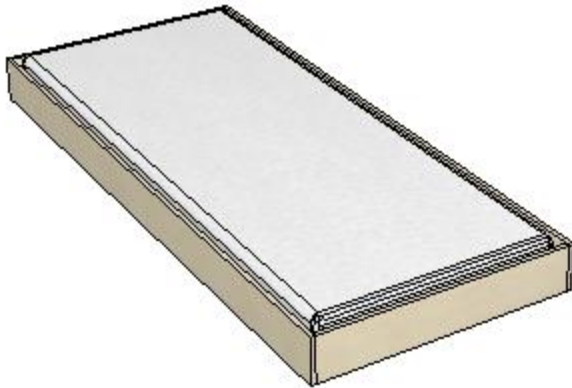

**Auxiliary**

- The dimension of the single beds are calculated through the Features Configurator more twice the slack value, also defined in the Features Configurator.
- The dimensions of the auxiliary bed can be defined through the Features Configurator.



# Bedroom Line

## Double Beds

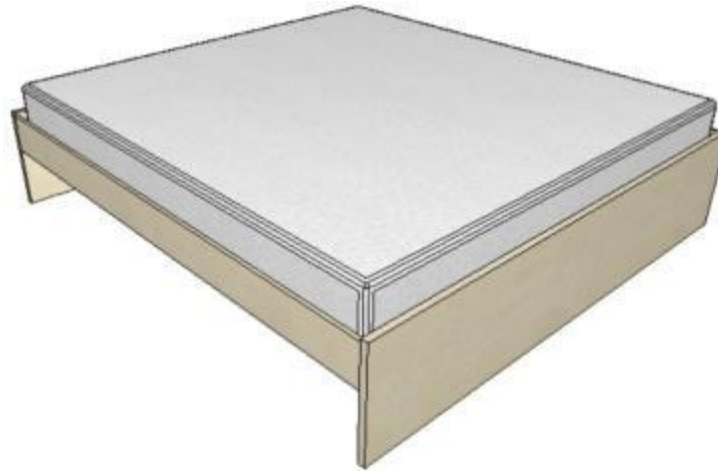

**Double**

- The dimensions of bed height, mattress width and depth, and spacing can be set using the Features Configurator.
- The dimension of the double beds are calculated through the Features Configurator more twice the slack value, also defined in the Features Configurator.

(To edit this module in Features Configurator see slide 197)



# Bedroom Line

## Double Beds

All bed configurations, within the Features Configurator are in the paths shown next to.

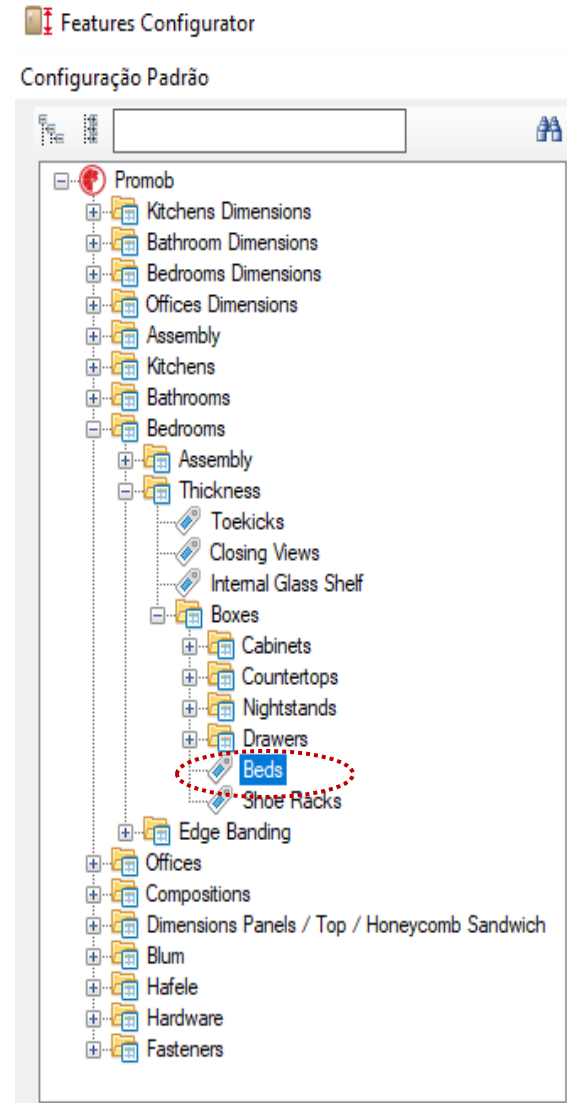
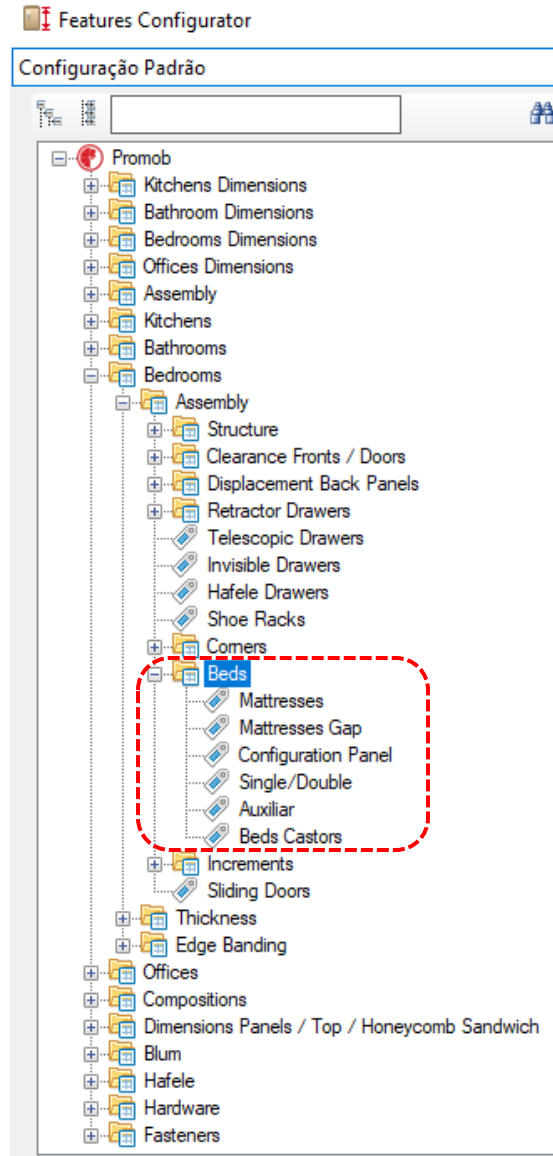

# Closets Builder - Bedrooms

- It should be used to create bedroom cabinets (with the exception of corner cabinets).
- Cabinets built through the builder will **respect the settings defined in the Features Configurator**.
- The concept of cabinet construction is exactly the same as previously discussed in building kitchen counters.

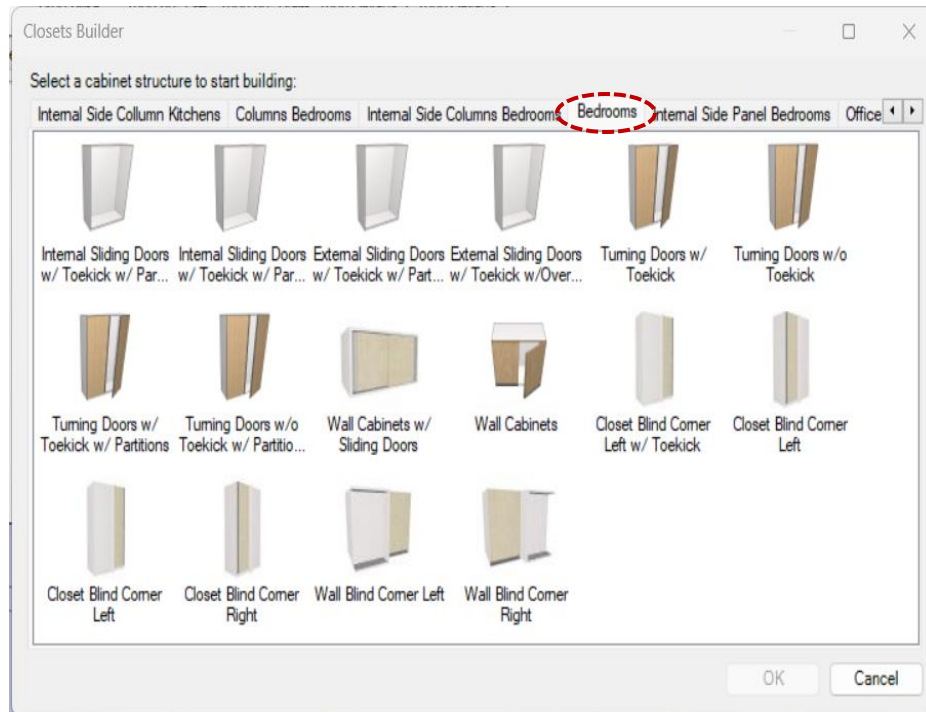

When you access the Closets Builder, the box structures available on your system are displayed.

- ✓ The option without sliding doors must be used for inserting doors through the assistant (allows to set the number of doors).

# Closets Builder - Bedrooms



Internal Sliding  
Doors w/ Toe Kick  
w/ Partitions



External Sliding  
Doors w/ Toe Kick  
w/ Partitions



Internal Sliding  
Doors w/o  
Toe Kick w/  
Partitions



External Sliding  
Doors w/ Toe Kick  
w/ Overlay fillers  
w/ Partitions

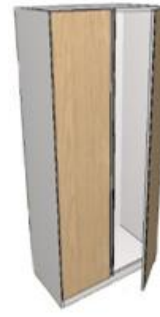

Turning Doors  
w/ Toe Kick

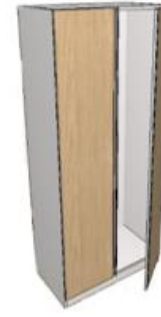

Turning Doors  
w/o Toe Kick



Turning Doors  
w/ Toe Kick w/  
Partitions



Turning Doors  
w/o Toe Kick  
w/ Partitions



Wall Cabinet  
w/ Sliding  
Doors



Wall Cabinets



Closet Blind  
Corner Left w/  
Toe Kick



Closet Blind  
Corner Right w/  
Toe Kick



Closet Blind  
Corner Left



Closet Blind  
Corner Right

# Closets Builder – Internal Side Panel Bedrooms

- When you access the Closets Builder, the box structures available on your system are displayed.
  - ✓ The option **internal sliding doors** must be used for inserting doors through the assistant (allows to set the number of doors).
  - ✓ The option **external sliding doors** must be used for inserting doors through the assistant, using external doors in the empty of the cabinet.
  - ✓ The option **rotating doors** must be used for inserting doors through the constructor (the empties partitions cut the bases).
  - ✓ **Rotating doors with internal partitions** must be used for inserting doors through the constructor (the partition walls do not separate the bases, getting over them).

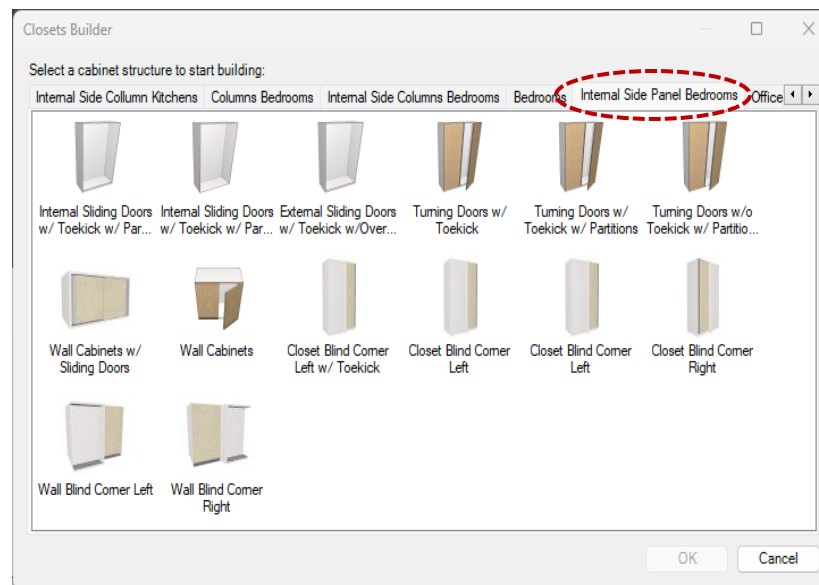



# Closets Builder – Internal Side Panel Bedrooms



Internal Sliding  
Doors w/ Toe kick  
w/ Partitions

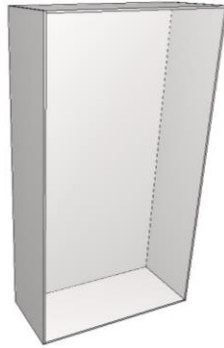

Internal Sliding  
Doors w/o  
Toe kick w/  
Partitions

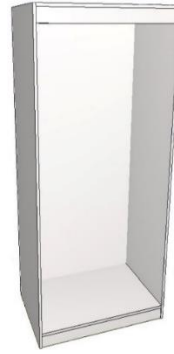

External Sliding  
Doors w/ Toe kick  
w/ Overlay fillers  
w/ Partitions

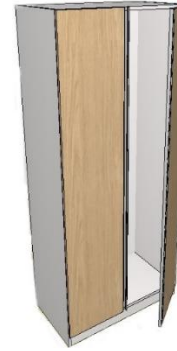

Turning Doors  
w/ Toe kick

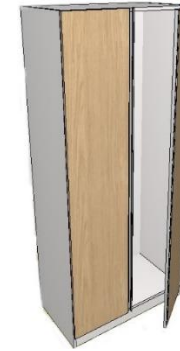

Turning Doors  
w/ Toe kick w/  
Partitions



Turning Doors  
w/o Toe kick  
w/ Partitions



Wall Cabinet  
w/ Sliding  
Doors



Wall Cabinets

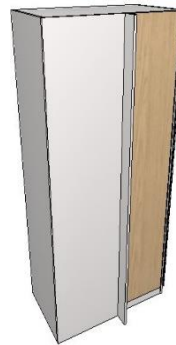

Closet Blind  
Corner Left w/  
Toe kick



Closet Blind  
Corner Right w/  
Toe kick

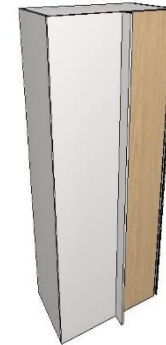

Closet Blind  
Corner Left



Closet Blind  
Corner Right

# Closets Builder – Columns Bedrooms

- ✓ The Column bedroom has only turning doors options. The doors has to be inserted by the **Closets Builder**.
- ✓ The gap partition cuts the base

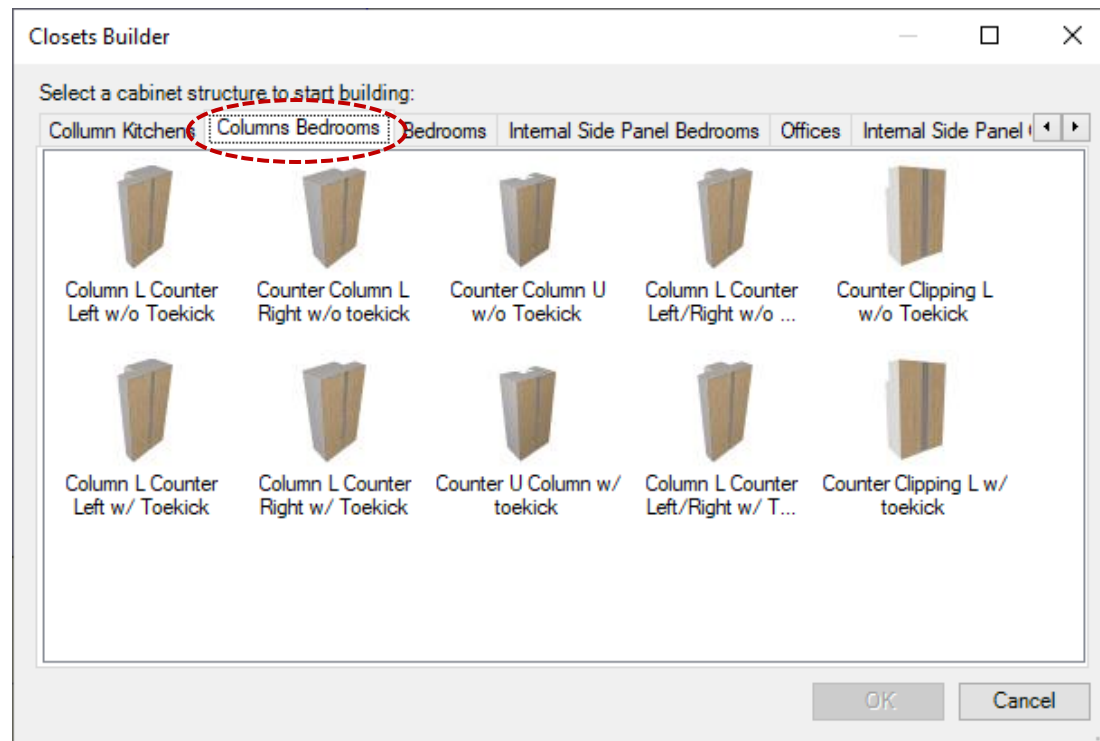

# Closets Builder – Columns Bedrooms



Column L Counter  
Left w/o Toekick



Counter Column L  
Right w/o Toekick



Counter Column U  
w/o Toekick



Column L  
Counter  
Left/Right w/o Toekick



Counter Clipping  
L w/o Toekick



Column L  
Counter Left w/  
Toekick

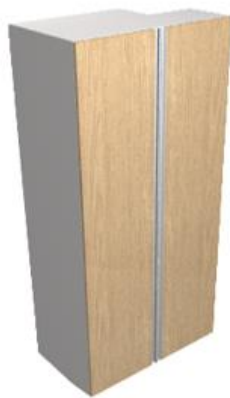

Column L Counter  
Right w/ Toekick



Counter U Column  
w/ Toekick



Column L Counter  
w/ Toekick



Counter Clipping L  
w/ Toekick

# Closets Builder –Bedrooms

The option modules for columns has only the option with **Turning Doors** to be used to insert doors through the Constructor (the partitions of the spans cut the bases)

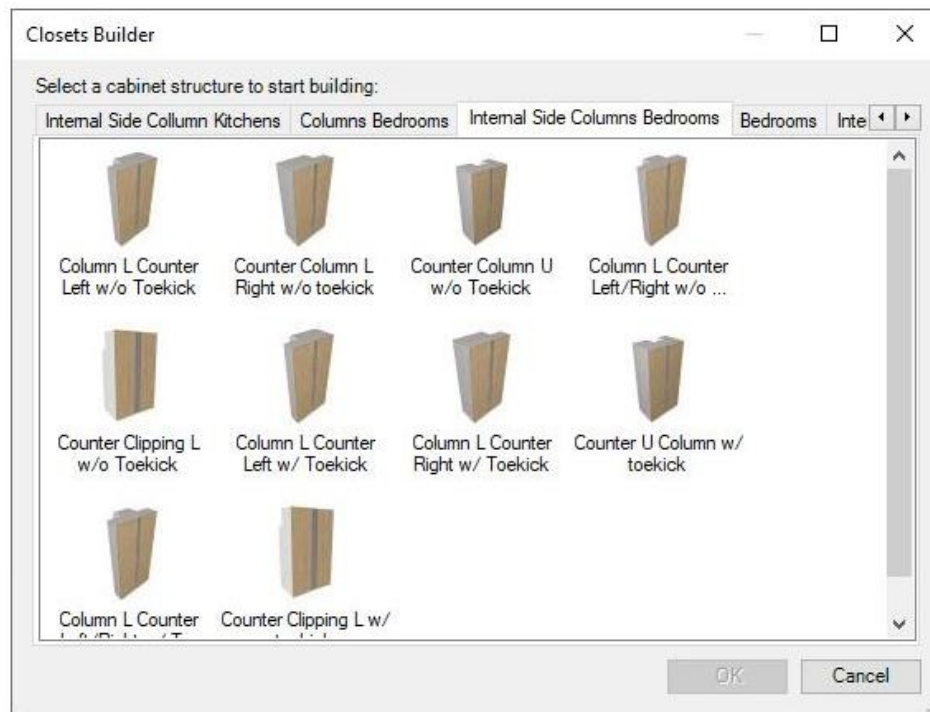

# Closets Builder – Bedrooms

## Internal Side Columns



Column L Counter  
Left w/o Toe kick



Counter Column  
L Right w/o  
Toe kick



Counter Column U  
w/o Toe kick



Column L  
Counter  
Left/ Right w/o Toe kick



Counter Clipping  
L w/o Toe kick



Column L Counter  
Left w/ Toe kick



Column L  
Counter Right w/  
Toe kick



Counter U Column  
w/ Toe kick



Column L Counter  
w/ Toe kick



Counter Clipping L  
w/ Toe kick

# Closets Builder - Bedrooms

- Available Shelves in Cabinet Builder:

✓ Partition Walls :

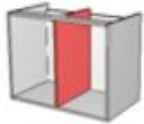

Don't Divide Back  
Panel w/o Front...



Don't Divide Back  
Panel w/ Front ...



Divide Back Panel  
w/o Front Retreat



Divide Back Panel  
w/ Front Retreat

# Closets Builder - Bedrooms

- **Available Shelves in Cabinet Builder:**

- ✓ **Mobile Shelves :**



**With Frontal Recoil**



**Without Frontal Recoil**

**Invisible**

- ✓ **Fixed Shelves :**



**Do not Split the Bottom With Frontal Recoil**



**Do not Split the Bottom Without Frontal Recoil**



**Split the Bottom With Frontal Recoil**



**Split the Bottom Without Frontal Recoil**

- ✓ **Glass Shelve :**



**With Frontal Recoil**



**Without Frontal Recoil**

# Bedrooms Modulation

## Aggregates - Wires



*Shoe Holder*



Clothes Rack



Belt Holder



Pants Holder

The dimension of the wire depends on the dimension of the empty that will be inserted, not respecting the specific dimensions of market and not generating drilling information.



# Bedrooms Modulation

## Aggregates - Drawers



### Internal drawers with retractors.

The size of the retractor and the clearance of the drawers can be defined through the **Dimension Configurator**

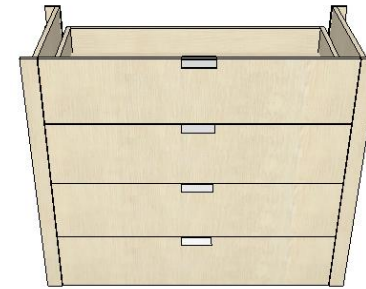
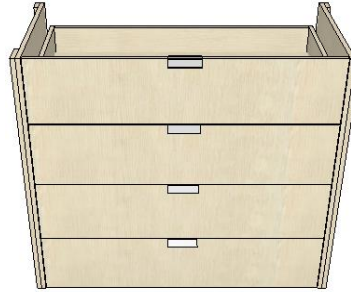

With right and left retractor.

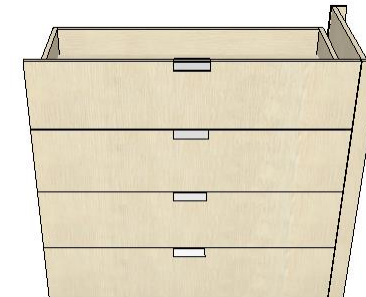
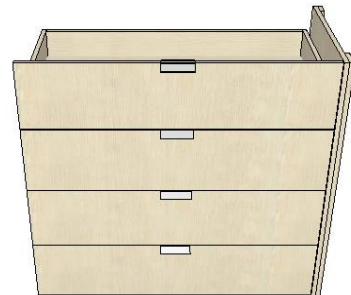

With right retractor.

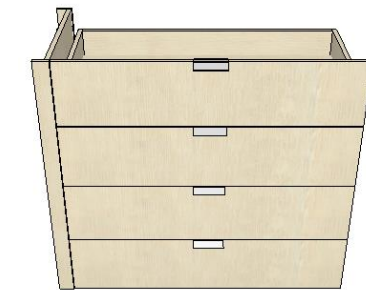
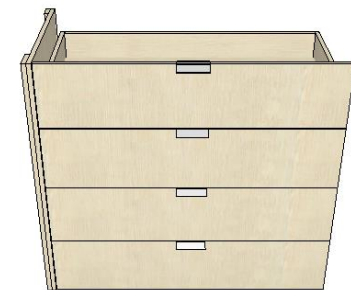

With left retractor.



# Bedrooms Modulation

## Aggregates - Drawers

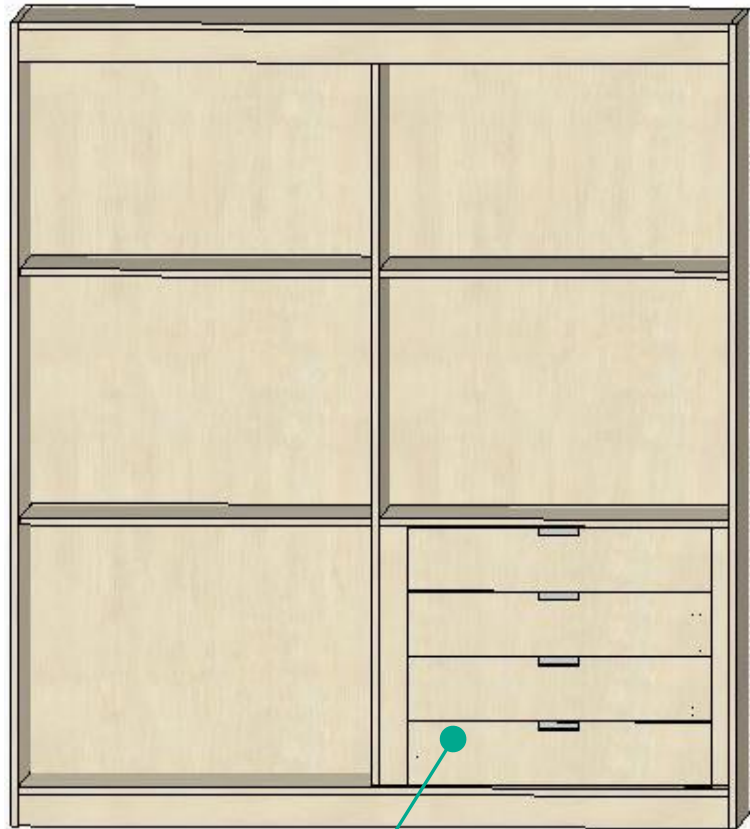

### Internal drawers with retractors.

The size of the retractor and the clearance of the drawers can be defined through the **Dimension Configurator**



With Top  
Front and  
Rear  
Retractors



Only with  
Right or Left  
Retractor,  
Without  
Retractors

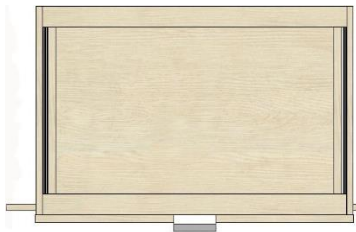
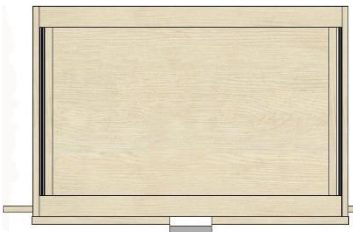

Top view

# Bedrooms Modulation

## Aggregates - Drawers

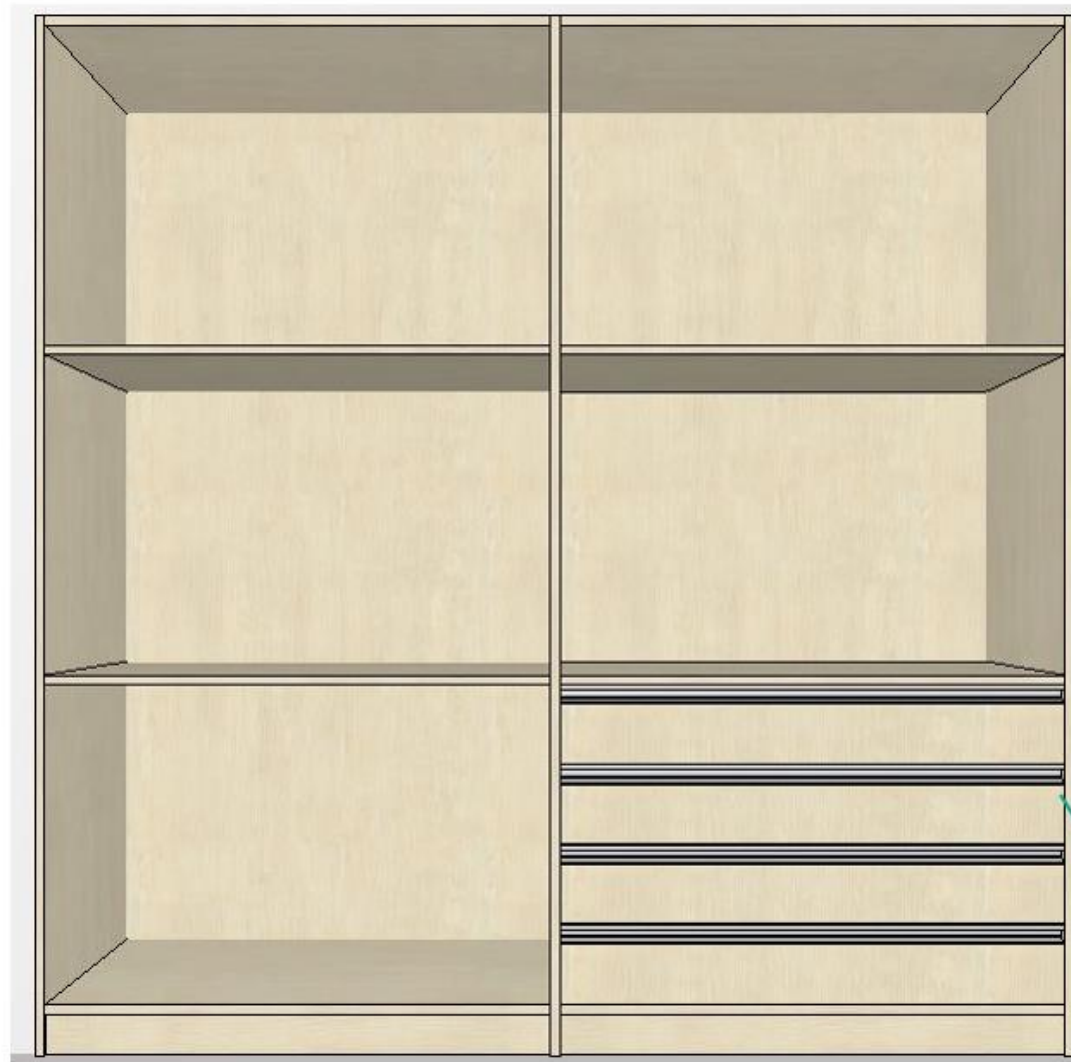

● Built-in drawer



# Bedrooms Modulation

## Aggregates - Drawers

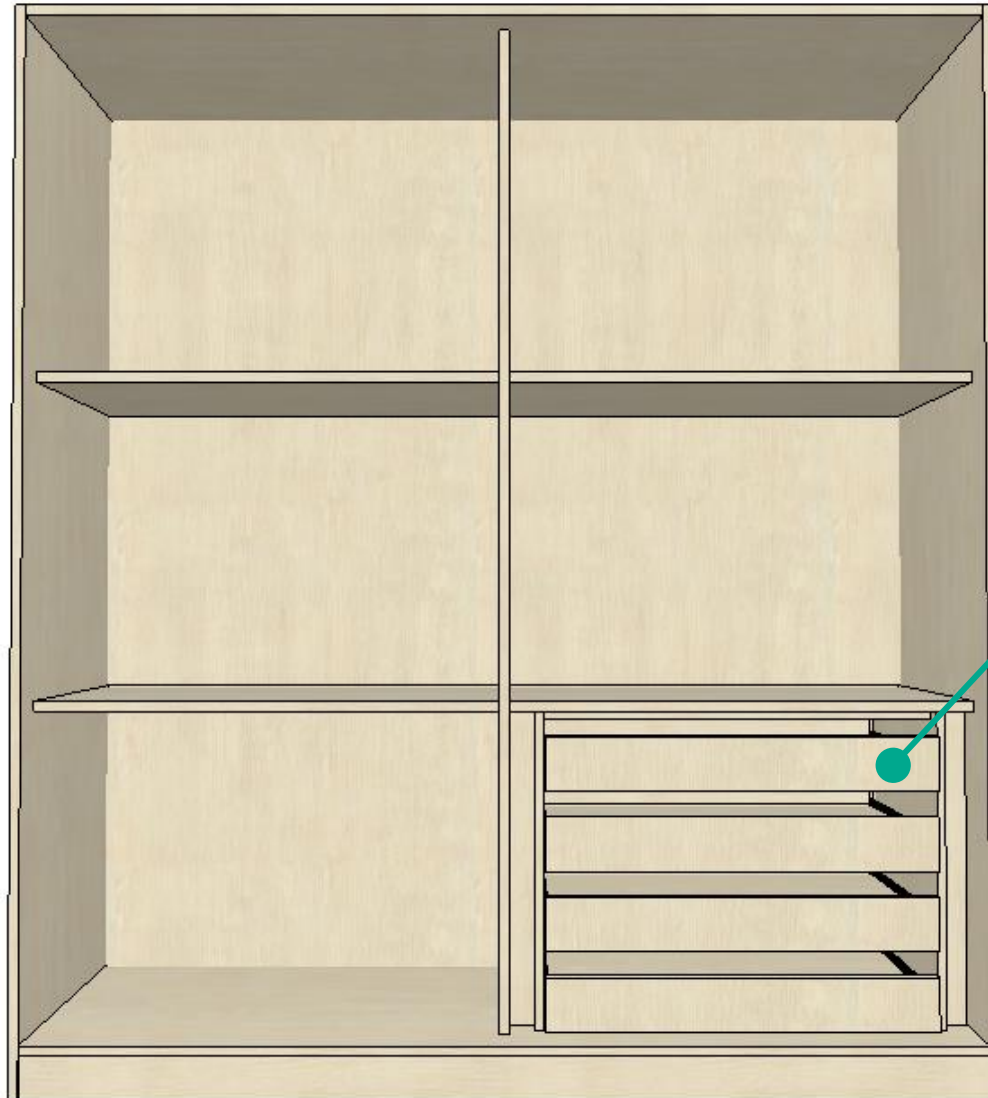

**Shoe shelf drawer**

Only in Internal  
Drawers



# Bedrooms Modulation

## Aggregates - Drawers

Features Configurator

Caixas 18 - Portas 18 - Travessas Horizontais - Rasgo (alterado)

☐ Apply to the selected items  
☐ Apply to the existent items

Promob  
 Kitchens Dimensions  
 Bathroom Dimensions  
 Bedrooms Dimensions  
 Offices Dimensions  
 Assembly  
 Kitchens  
 Bathrooms  
 Bedrooms  
 Assembly  
 Structure  
 Clearance Fronts / Doors  
 Displacement Back Panels  
 Retractor Drawers  
 Drawers Retractor  
 Retractor Adjustments  
 Telescopic Drawers  
 Invisible Drawers  
 Hafele Drawers  
 Shoe Racks  
 Corners  
 Beds  
 Increments  
 Sliding Doors  
 Thickness  
 Edge Banding

A Partition 1  
 Front View  
 Superior View  
 A Partition 2  
 Front View  
 Superior View  
 A Partition 3  
 Front View  
 Superior View

Bedroom\Retractor internal drawers

A - Internal drawers retractor type	Montante
B - Retractor thickness	15
C - Retreat thickness	15
D - Dimension Drawer Crossbar	50
D - Front spacer width	70
E - Back spacer width	50
F - Retractor Width	50
G - Dimension Drawer Inferior Crossbar	70
G - Dimension Drawer Superior Crossbar	70
H - Dimension Drawer Left Side Crossbar	50

Apply OK Cancel

# Bedrooms Modulation

## Aggregates - Drawers

Features Configurator

Caixas 18 - Portas 18 - Travessas Horizontais - Rasgo (alterado)

Diagram illustrating the configuration of drawers, showing various options and dimensions:

- Without False Front** and **With False Front** views of a drawer.
- Option without Rip** and **Option with Rip** views of a drawer.
- Dimensions labeled: A (Front Face), B (Upper Back Gap), C (Back Panel Trait Type), D (Gap Width Tear), E (Gap Depth Tear), F (Back Panel Gap), G (Rear Panel Back Gap), H (Back Panel Front Gap).
- Clearance Rip in Width (D) and Clearance Rip in Depth (E) are shown.

**Dormitories\Telescopic Drawer Frames**

Feature	Value	Dropdown
A - Front Face	Yes	▼
B - Upper Back Gap	0	▼
B - Upper Gap for Front Face	0	▼
C - Back Panel Trait Type	None	▼
C - Front Face Trait Type	None	▼
D - Gap Width Tear	0,5	▼
E - Gap Depth Tear	0,5	▼
F - Back Panel Gap	10	▼
G - Rear Panel Back Gap	0	▼
H - Back Panel Front Gap	0	▼

☐ Apply to the selected items

☐ Apply to the existent items

Apply

OK

Cancel





# Bedrooms Modulation

## Aggregates – Shoe Rack

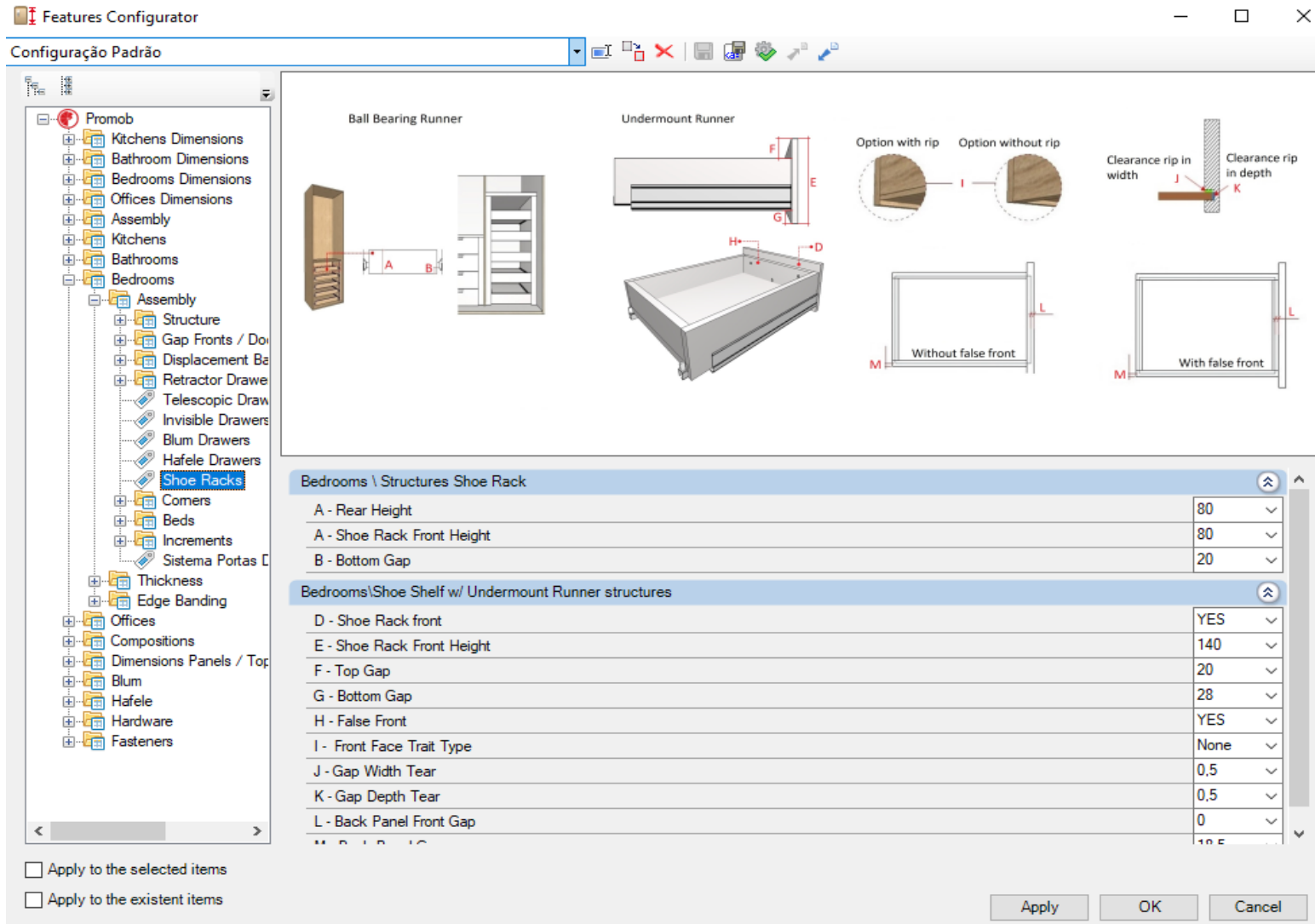

# Bedrooms Modulation

## Aggregates - Drawers

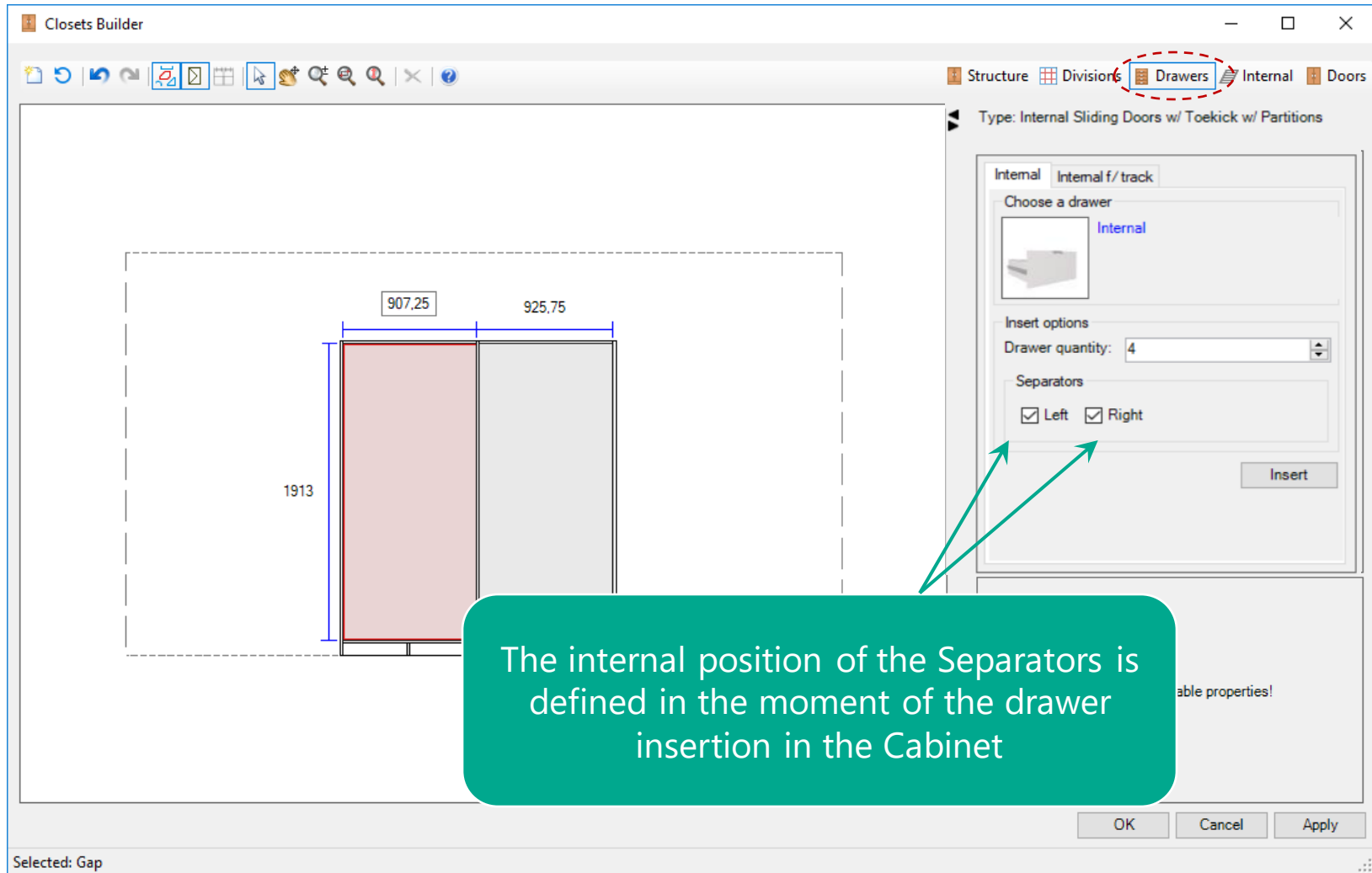



# Sliding Doors

## Doors - Sliding

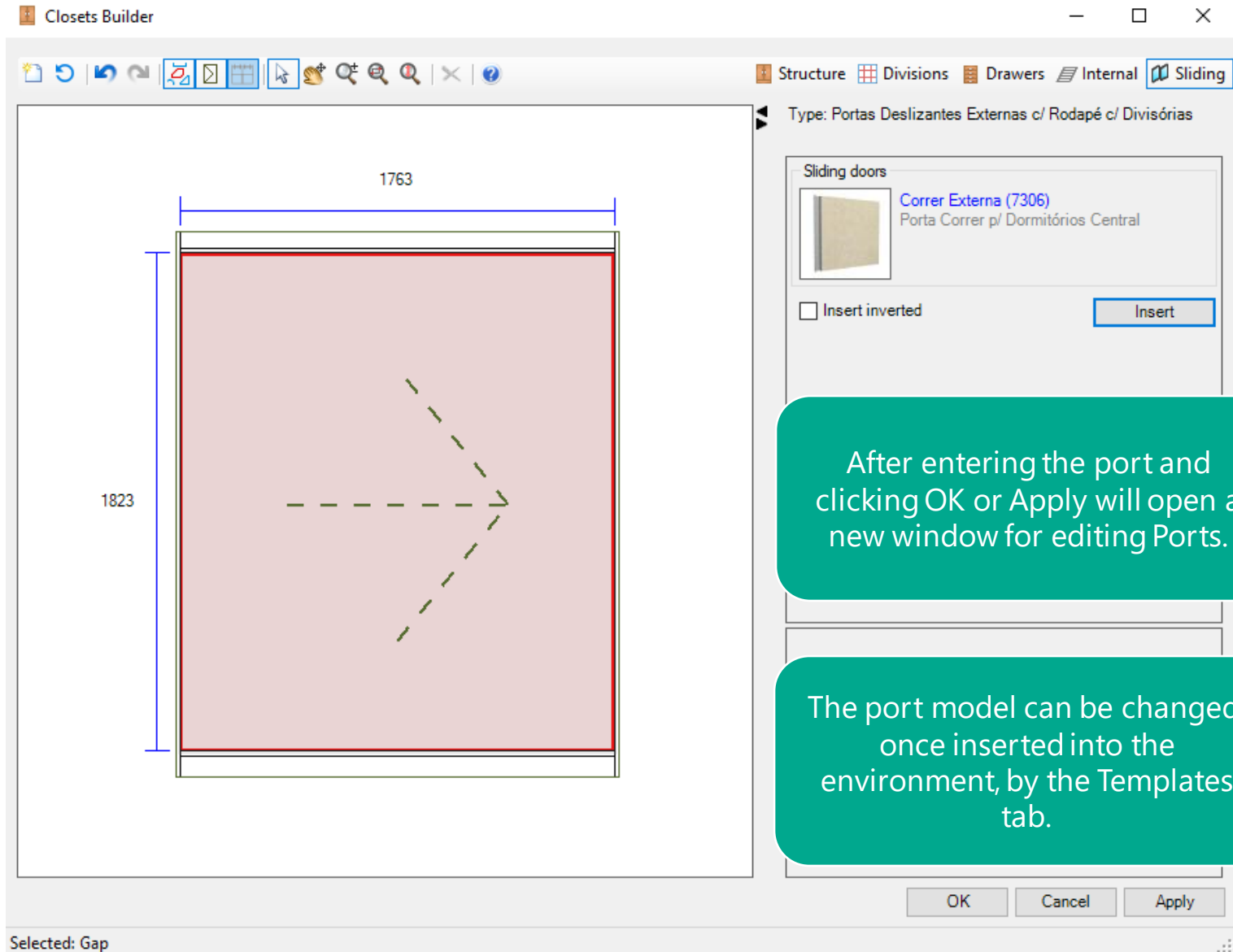

# Sliding Doors

## Doors - Sliding

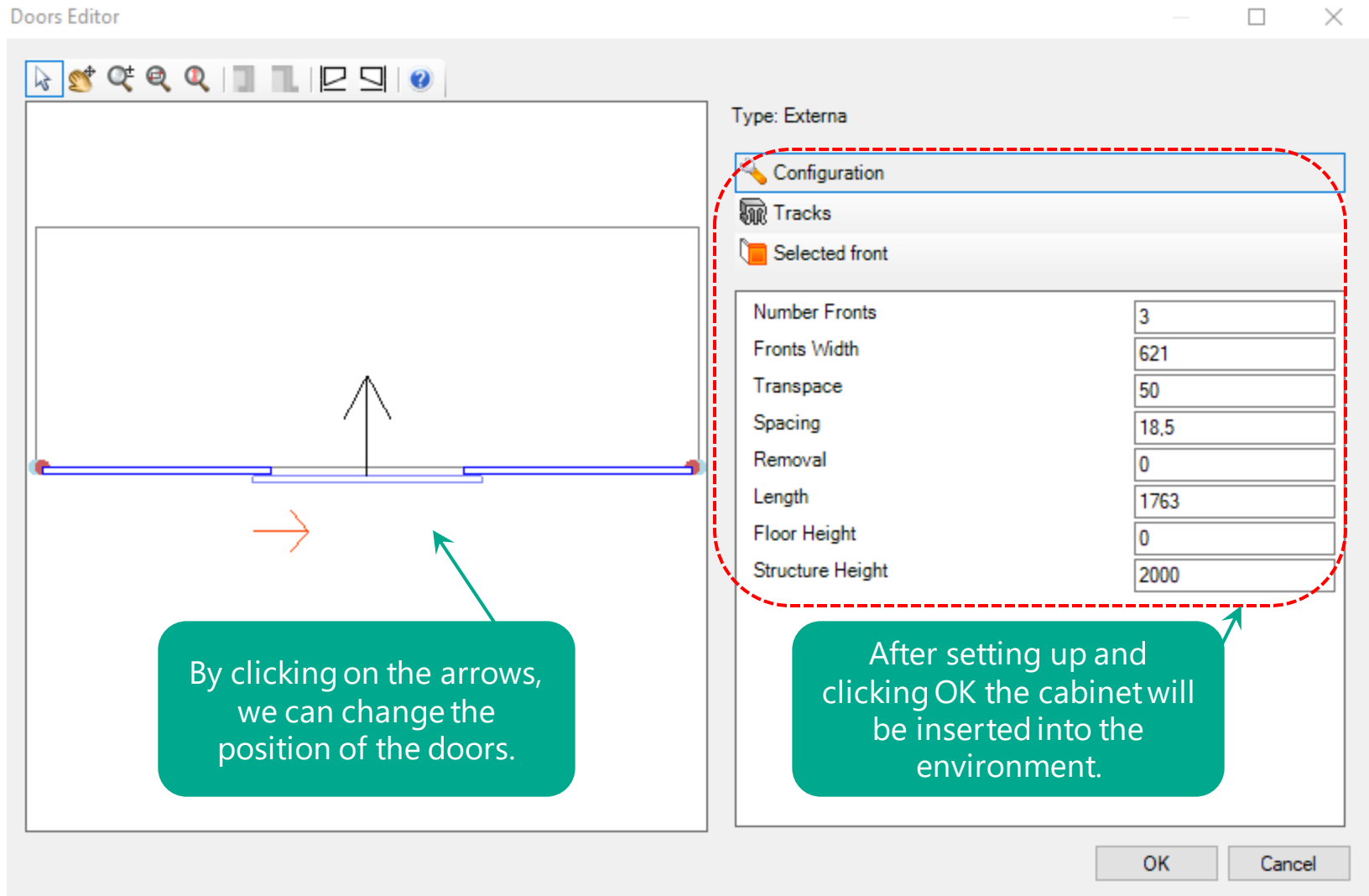

# Internal Slider Doors

- Ducaplus System, of Ducasse, as standard for slider doors. The measurements definitions of slider doors can be set in **Features Configurator**.

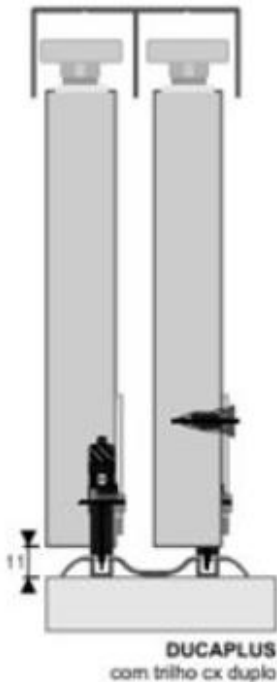

- Double lower rails.
- Rails and accessories go into the budget.
- No drilling information is generated.

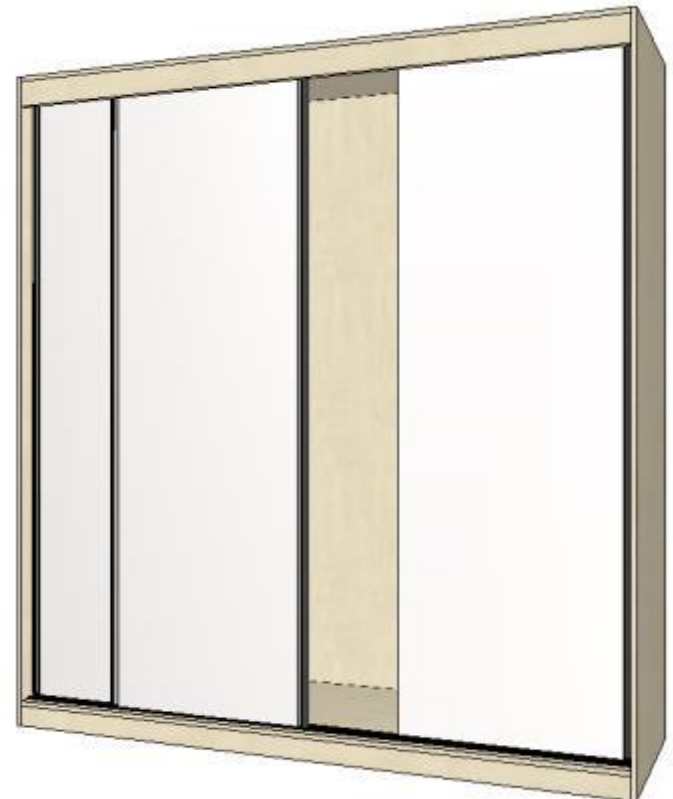

(Path in the dimension configurator, the same as shown on the slide 221)



# Internal Slider Doors

- RO 46 System, of Rometal, as optional for sliders doors. The measurements definitions of slider doors can be set in **Features Configurator**.

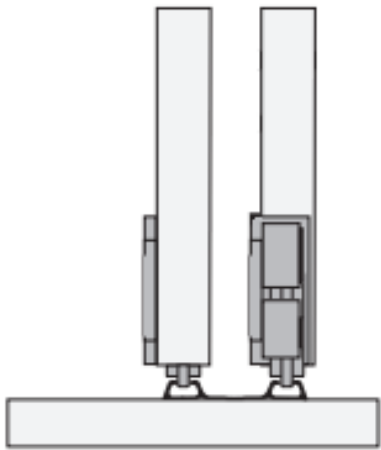

- Double lower rails.
- Rails and accessories go into the budget.
- No drilling information is generated.

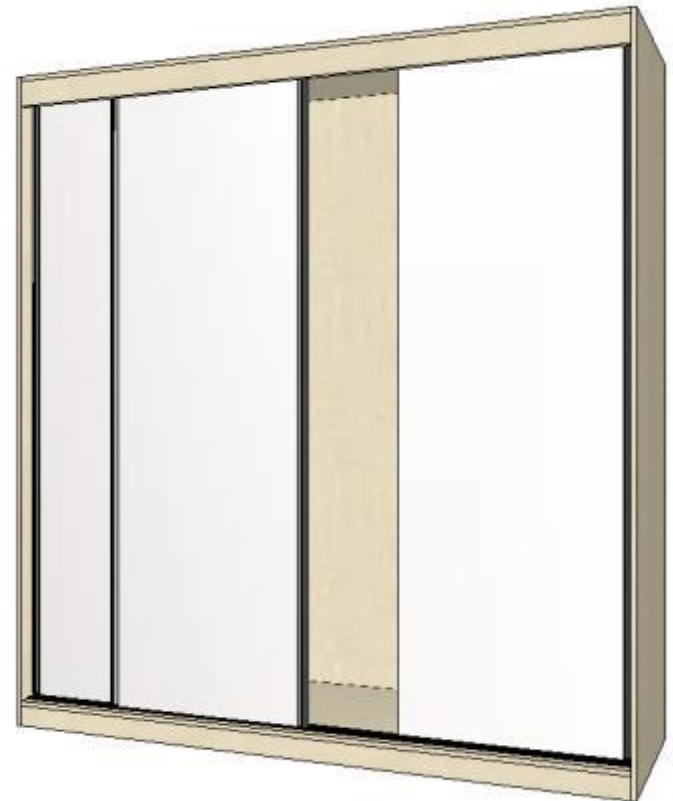

(Path in the dimension configurator, the same as shown on the slide 221)



# External Sliding Doors

- SS200 System, of Rometal, as standard for sliding doors. The measurements definitions of sliding doors can be configured in the **Features Configurator**.



- Double lower rails.
- Rails and accessories go into the budget.
- No drilling information is generated.

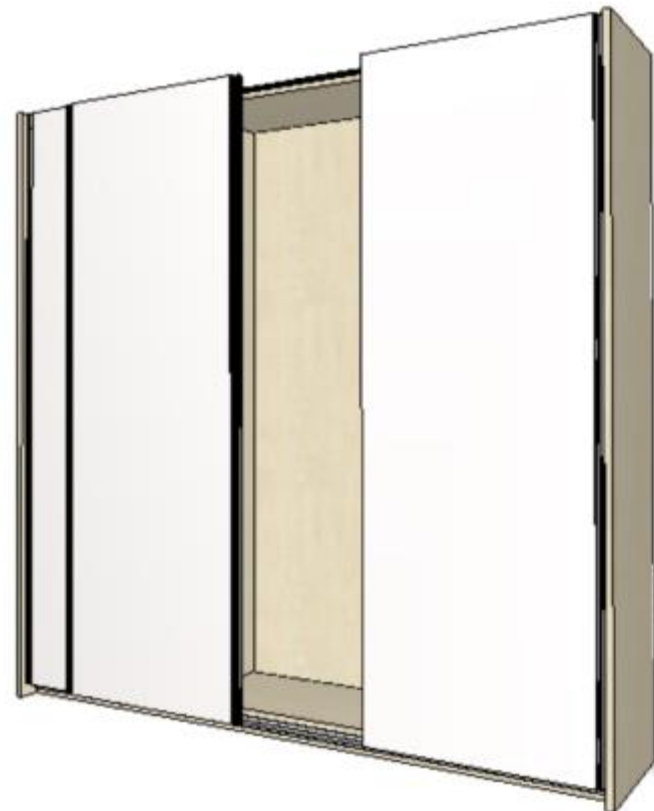

(Path in the dimension configurator, the same as shown on the slide 221)



# Sliding Doors

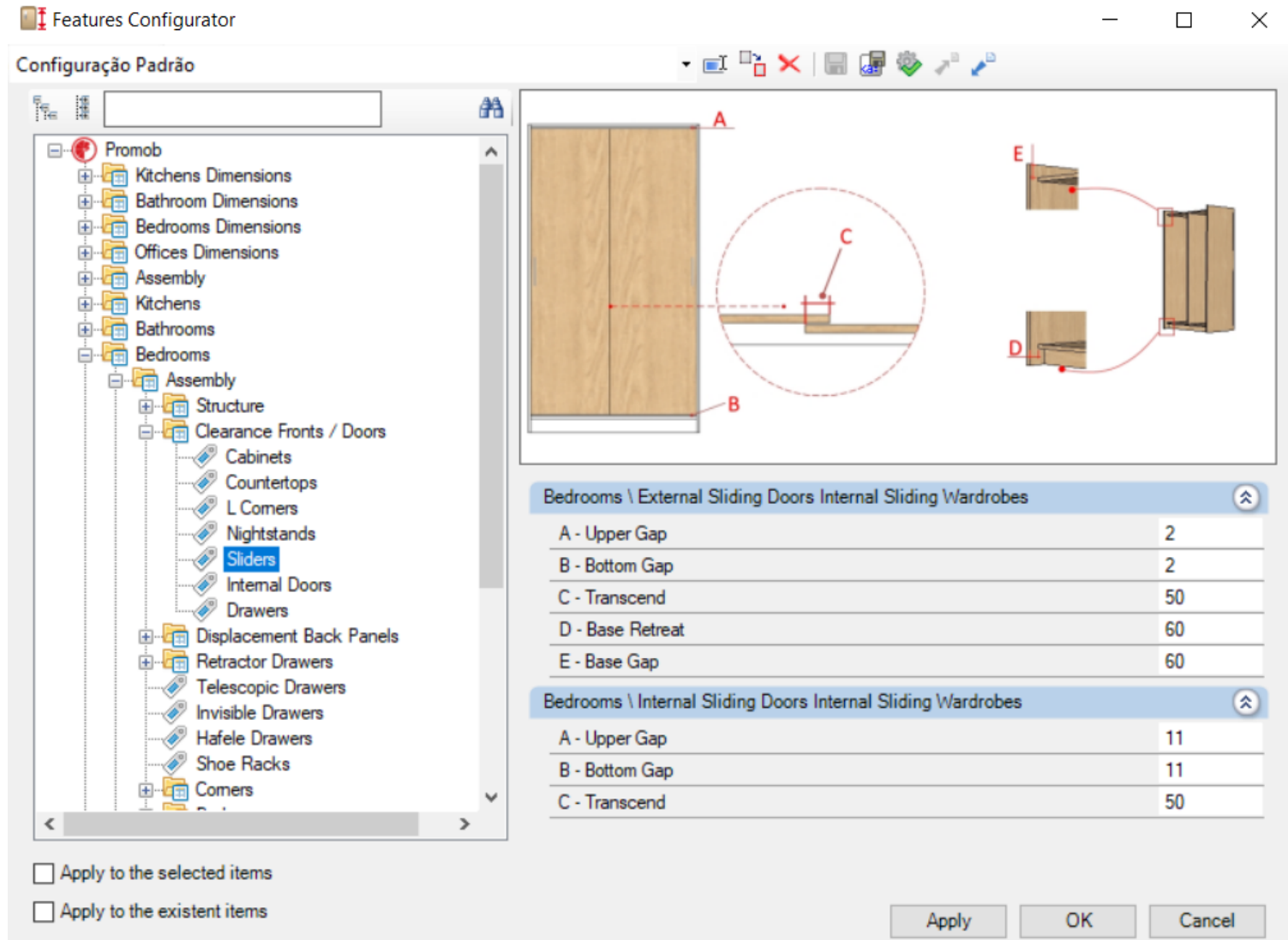

Path for editing cabinets internal / external sliding doors.



# External Sliding Doors

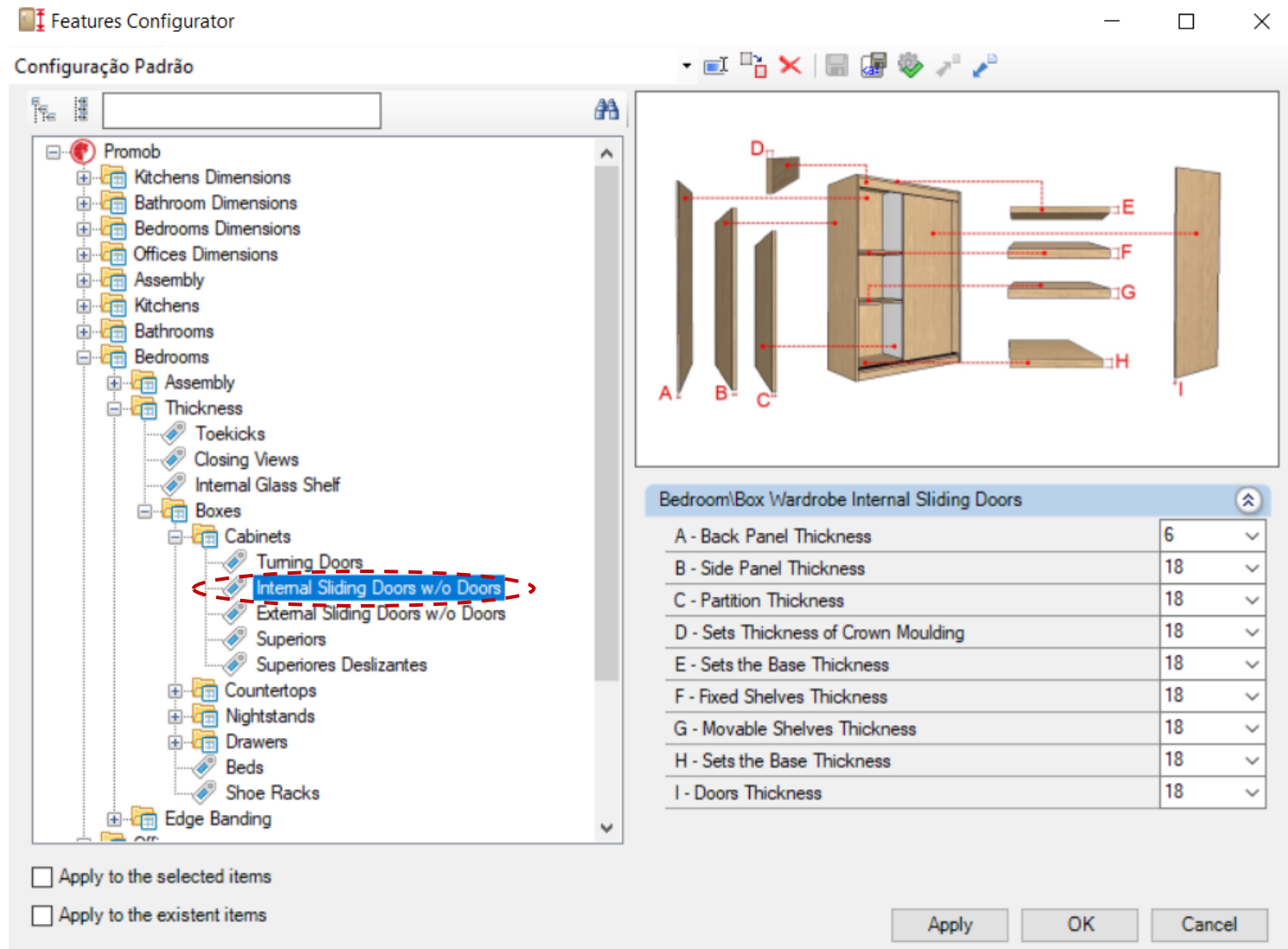

Path for editing the thickness of internal / external sliding door cabinets.

# Office Room



# Office Room

- Corner, straight, meeting tables and table connections, CPU auxiliary modules, sideboards and table dividers are available. Cabinets should be constructed by Closets Builder.
- Available module options with or without skirting.

# Office Modulation

## Tables

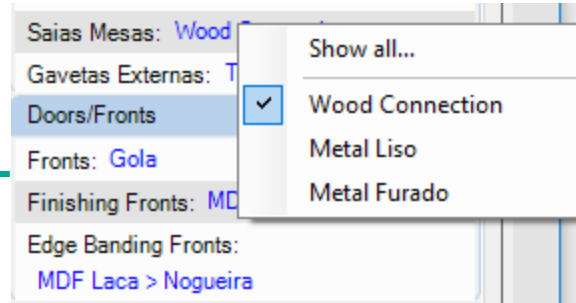
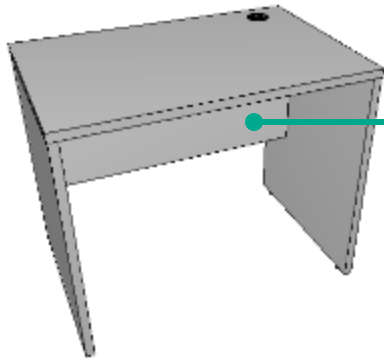

- Depth and height measurements can be changed through the **Features Configurator**.
- The type of skirt can be changed through the models and configured through the **Features Configurator**.

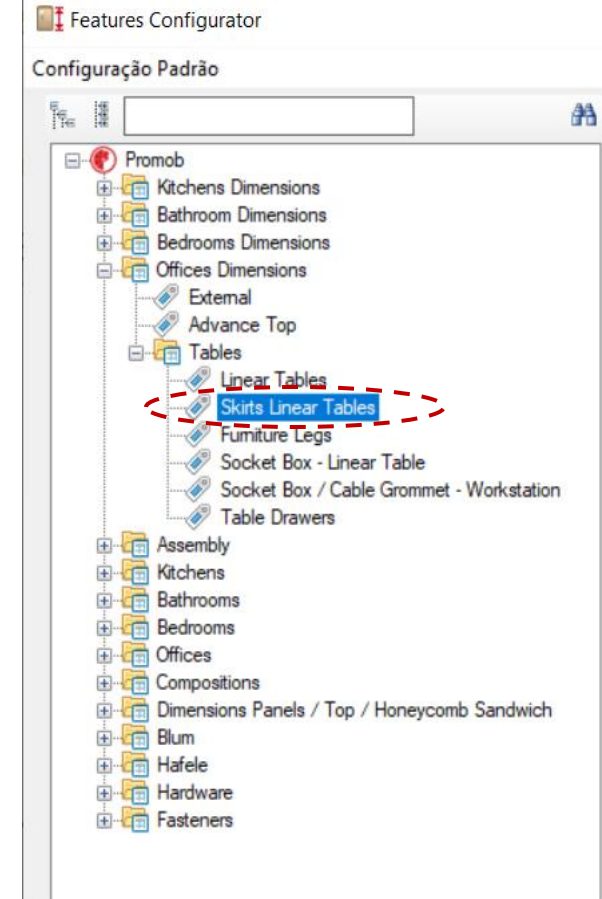
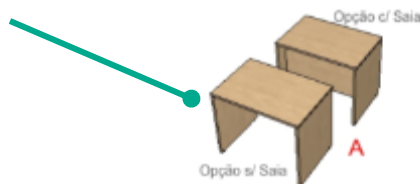
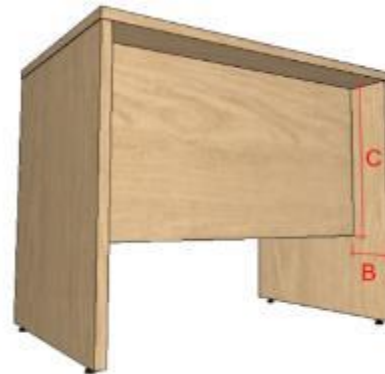
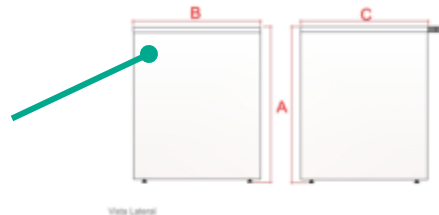

# Office Modulation

## Tables

- The position of the pass cables can be defined through the **Features Configurator**.

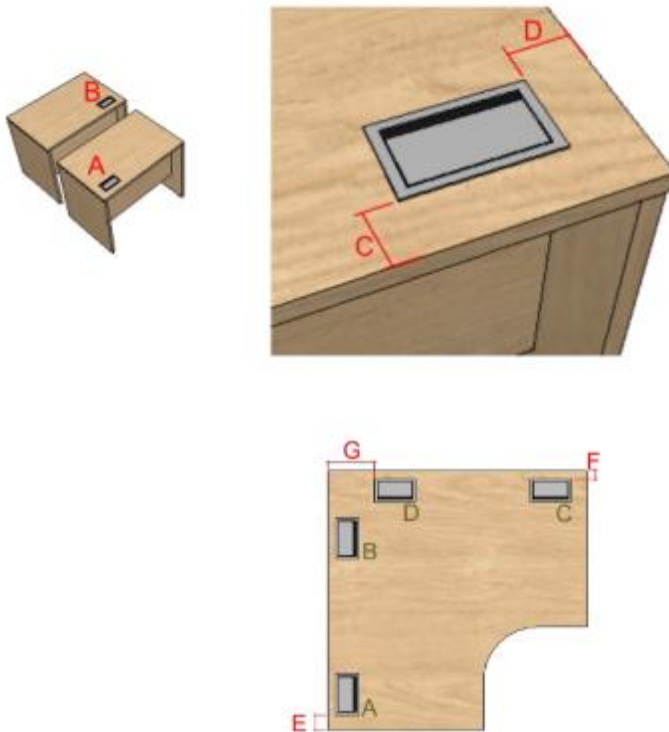

Features Configurator

Configuração Padrão

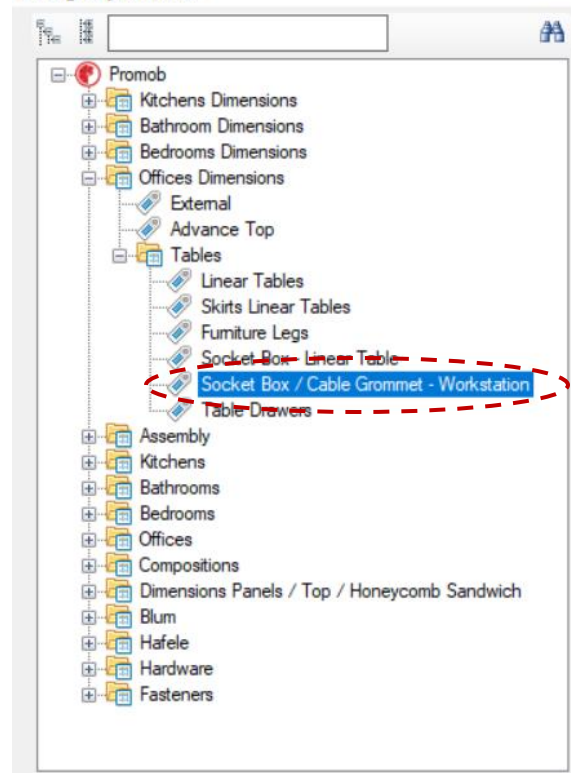

# Office Modulation

## Tables

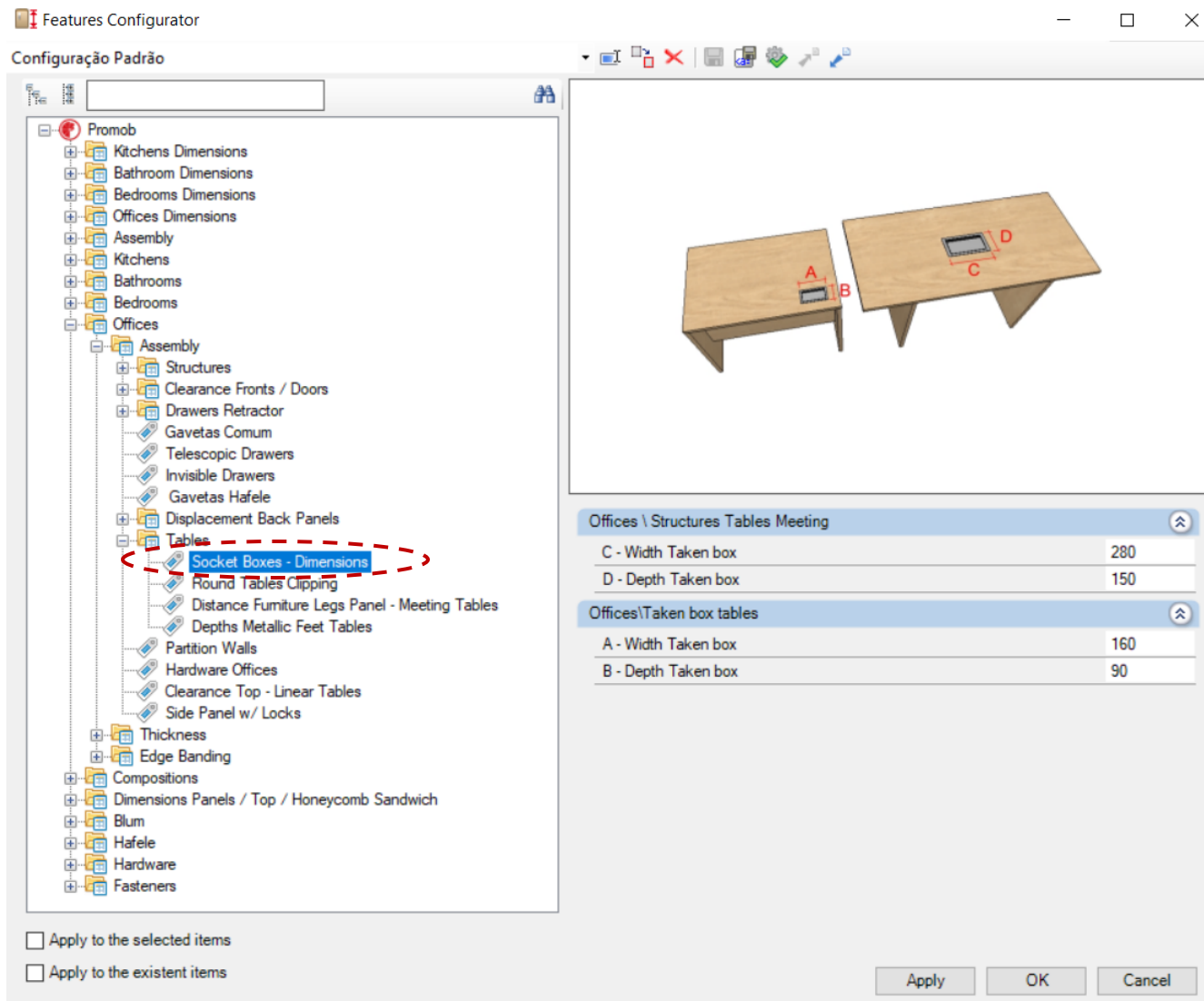

- The position of the pass cables can be defined through the **Features Configurator**.



# Office Modulation

## Tables

- Types of table legs can be defined through the **Models** tab.

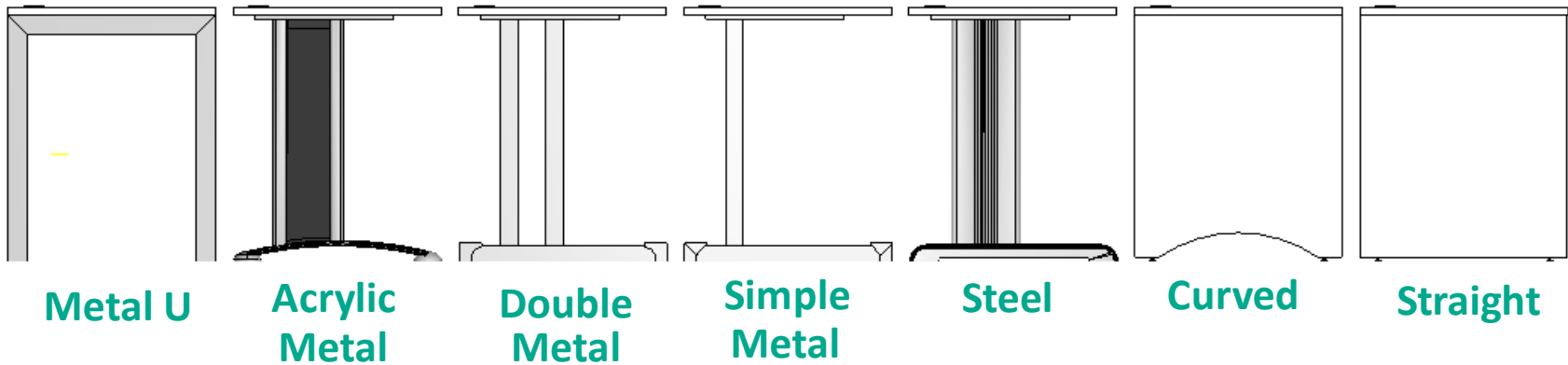

# Office Modulation

## Tables



Straight line

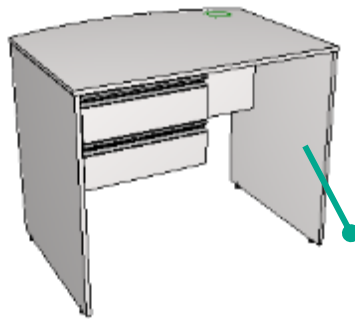

Linear Service

External Dimensions		
	Minimum	Maximum
Width	400	2700
Height	400	1400
Depth	300	1200

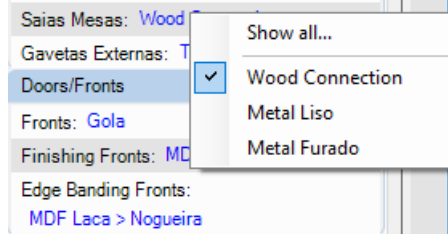

- Depth and height measurements can be changed through the **Features Configurator**.

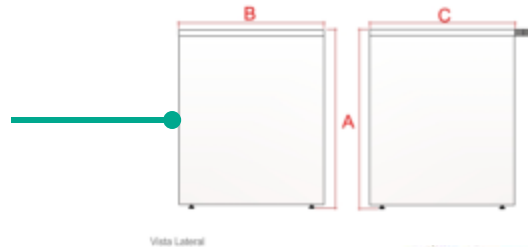

- Types of table legs can be defined through the **Models** tab and configured through the **Features Configurator**.

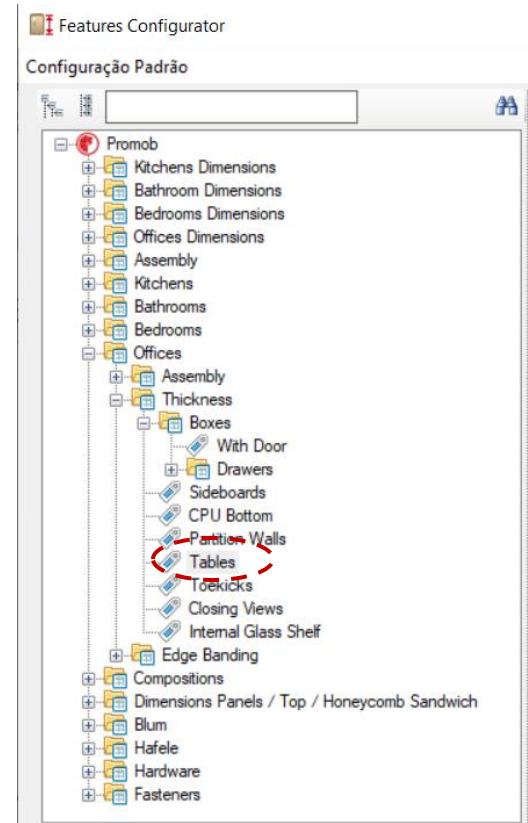
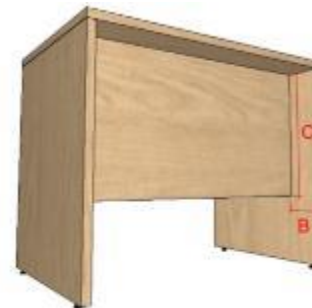
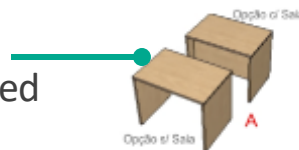

# Office Modulation

## Tables



L Triangular

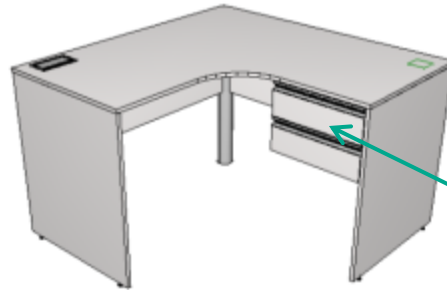

L

External Dimensions		
	Minimum	Maximum
Width	1000	1800
Height	400	1500
Depth	1000	1800

- A and B measurements can be edited in the module properties during the project.

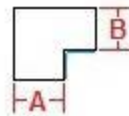

- For the aggregated drawers in the table we have two models of drawers: the 2 and 3 drawers added in the left and right.

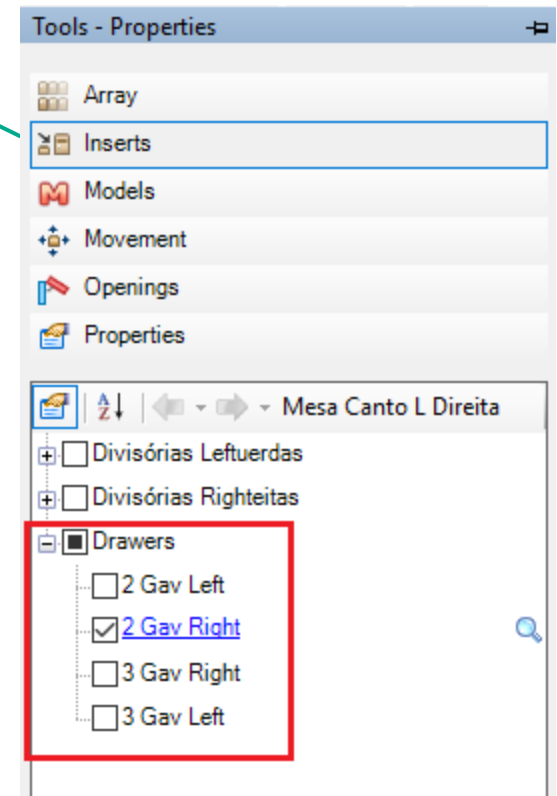

# Office Modulation

## Tables

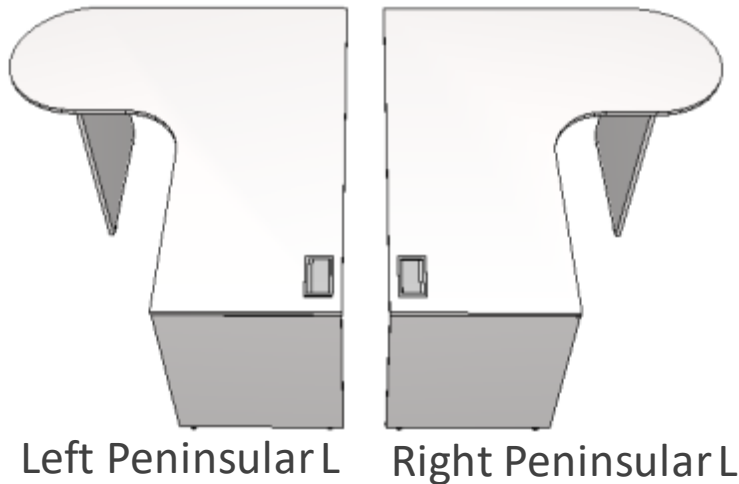

External Dimensions		
	Minimum	Maximum
Width	850	2400
Height	400	1500
Depth	850	1800

- A and B measurements can be edited in the module properties during the project.

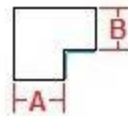

- For the aggregated drawers in the table we have two models of drawers: the 2 and 3 drawers added in the left and right.



# Office Modulation

## Tables – Meeting Tables



Circular

External Dimensions		
	Minimum	Maximum
Width	500	1800
Height	400	1500
Depht	500	1800

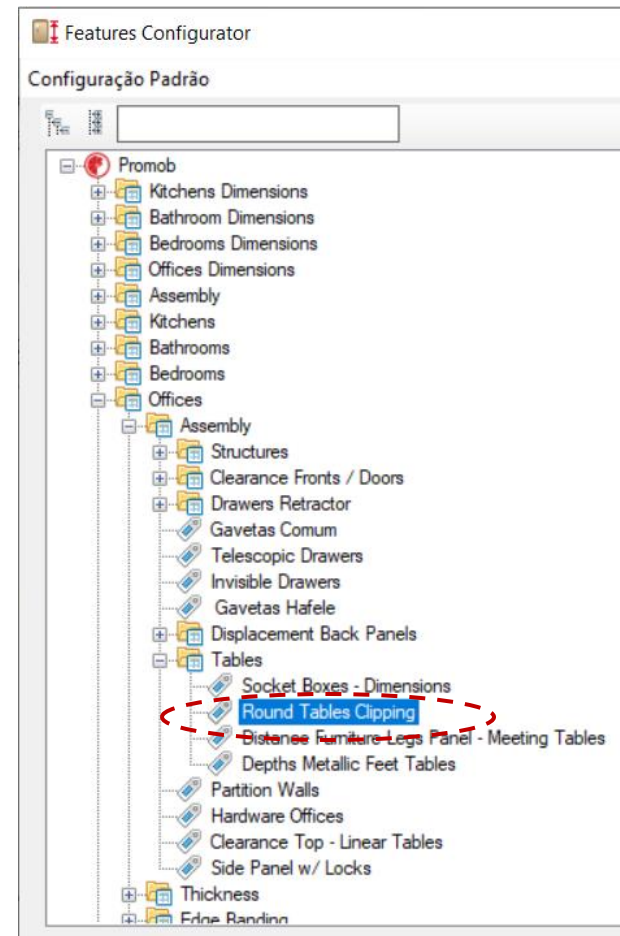

# Office Modulation

## Tables – Meeting Tables



Straight Meeting

External Dimensions		
	Minimum	Maximum
Width	400	2700
Height	400	1500
Depth	400	1800

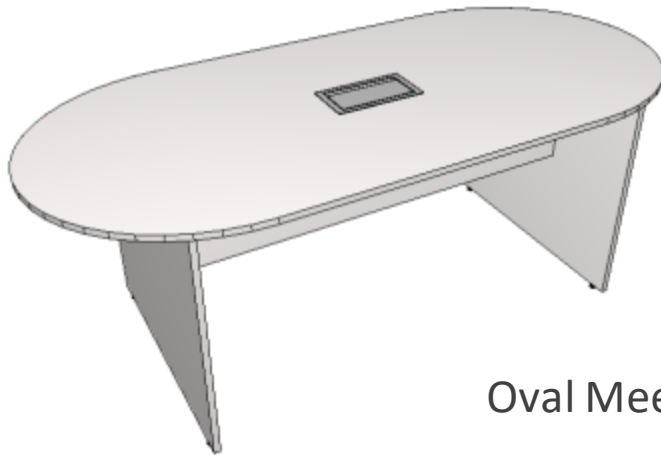

Oval Meeting

External Dimensions		
	Minimum	Maximum
Width	400	2700
Height	400	1500
Depth	400	1800

# Office Modulation

## Tables – Meeting Tables

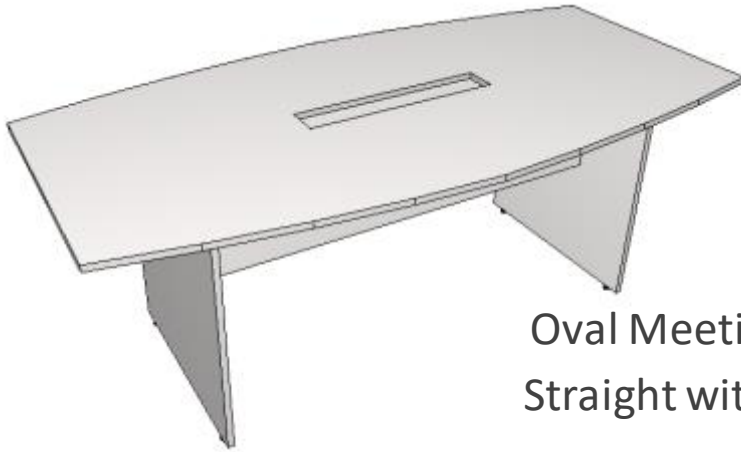

Oval Meeting  
Straight with clipping

External Dimensions		
	Minimum	Maximum
Width	400	2700
Height	400	1500
Depth	400	1800

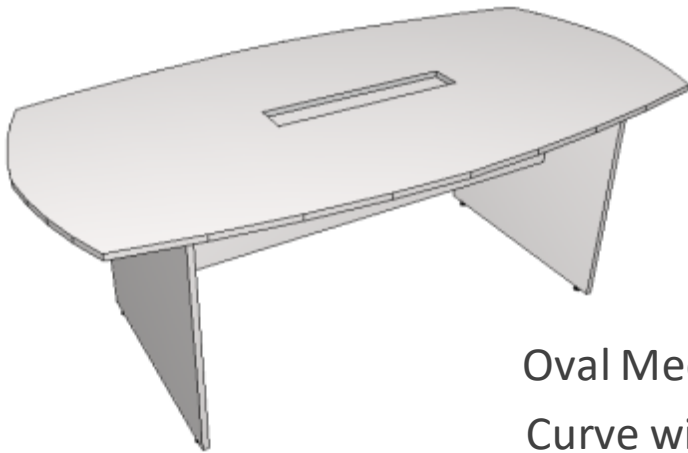

Oval Meeting  
Curve with clipping

External Dimensions		
	Minimum	Maximum
Width	400	2700
Height	400	1500
Depth	400	1800

# Office Modulation

## Tables – Meeting Tables

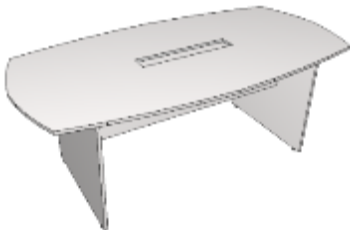

### Meeting Tables with Outlet Box or Central Clipping



It is just select the module in the environment, click twice on the top, access the **Aggregates** tab and choose between the Outlet use, Clipping or unselect to not use any of the options.

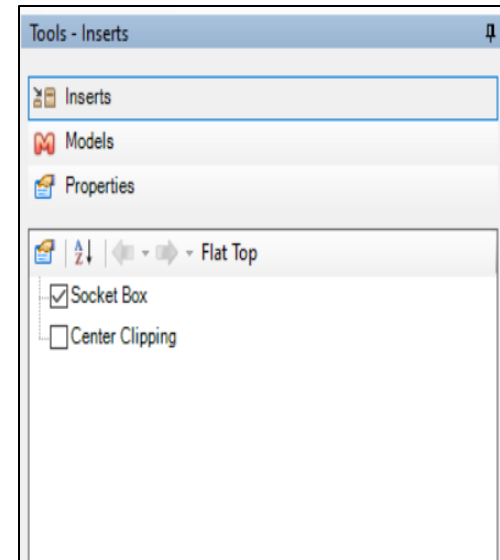

## Tables - Connections



45°

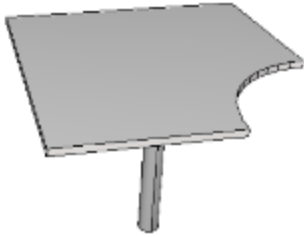

90°

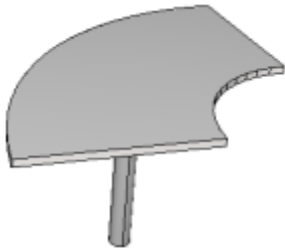

Curved

External Dimensions		
	Minimum	Maximum
Width	400	2700
Height	400	1500
Depth	400	1800

External Dimensions		
	Minimum	Maximum
Width	400	2700
Height	400	1500
Depth	400	1800

External Dimensions		
	Minimum	Maximum
Width	400	2700
Height	400	1500
Depth	400	1800

# Office Modulation

## Tables - Connections



**Square**

External Dimensions		
	Minimum	Maximum
Width	400	2700
Height	400	1500
Depht	400	1800



**Triangular**

External Dimensions		
	Minimum	Maximum
Width	400	2700
Height	400	1500
Depht	400	1800

# Office Modulation

## Modules – Cabinets f/ CPU



**CPU**

External Dimensions		
	Minimum	Maximum
Width	150	2700
Depth	300	1800



**Curved CPU**

External Dimensions		
	Minimum	Maximum
Width	150	2700
Height	130	500
Depth	300	1800



**CPU with Niche**

External Dimensions		
	Minimum	Maximum
Width	150	2700
Height	250	500
Depth	300	1800

# Office Modulation

## Modules – Cabinets f/ CPU



CPU with Niche

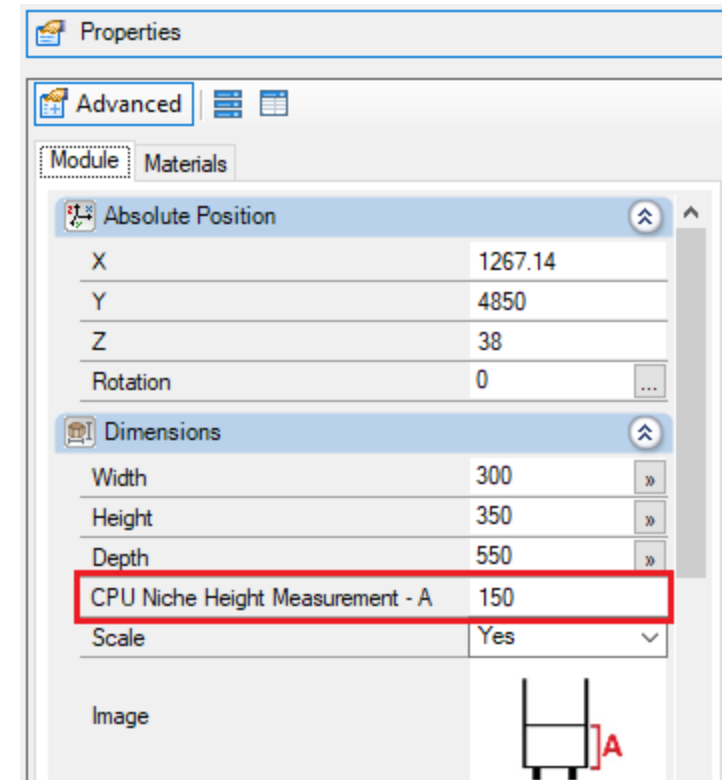
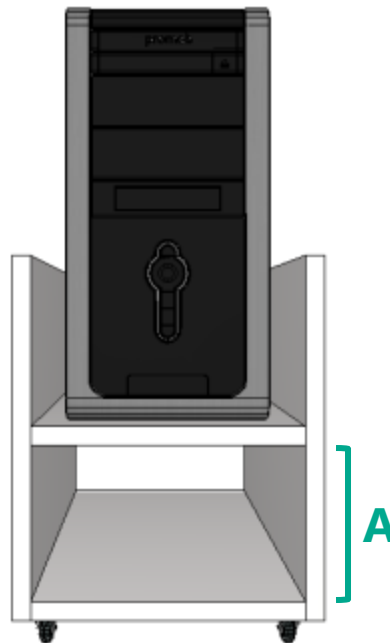



# Office Modulation

## Modules - Sideboards



Simple

External Dimensions		
	Minimum	Maximum
Width	200	2700
Height	400	1500
Depth	200	1800



With Shelves

External Dimensions		
	Minimum	Maximum
Width	200	2700
Height	400	1500
Depth	200	1800

- The height of the niche can be defined through the **Proprieties** tab, as exemplify in the next slide.

# Office Modulation

## Modules - Sideboards



With Shelves

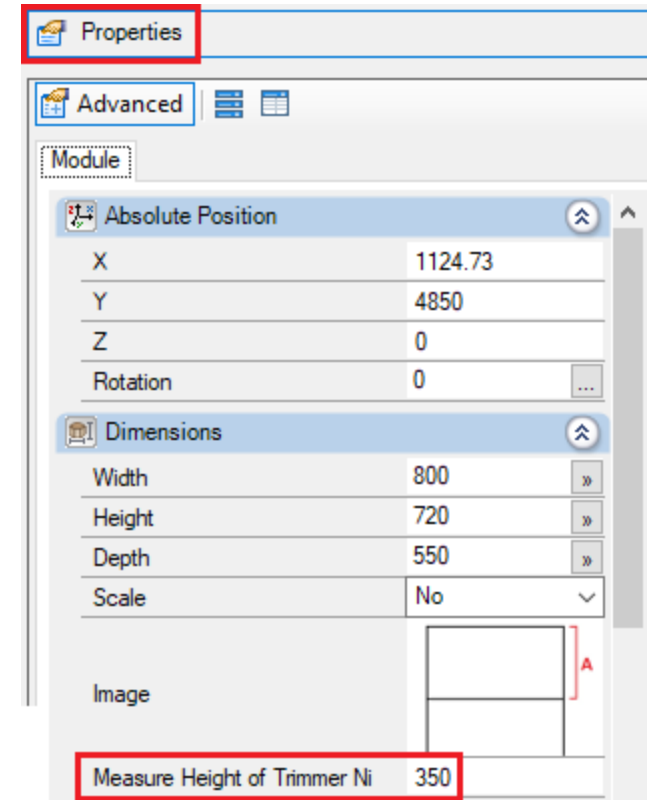
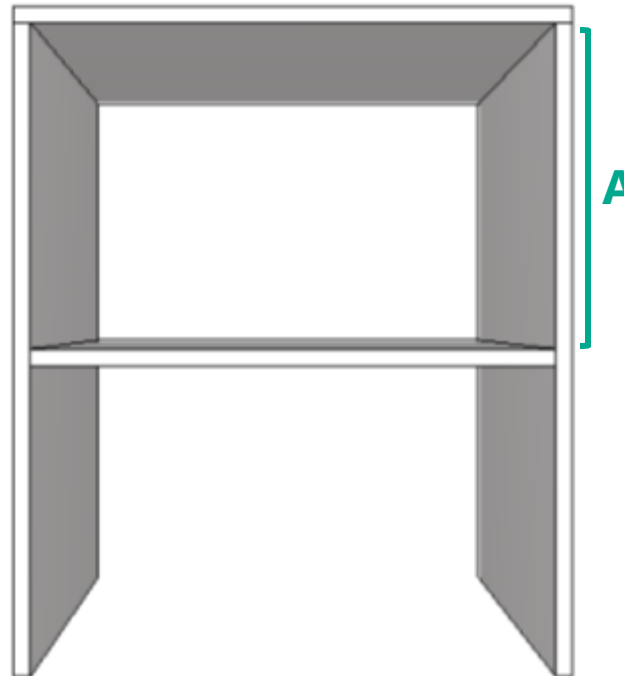

# Office Modulation

## Tables - Dividers

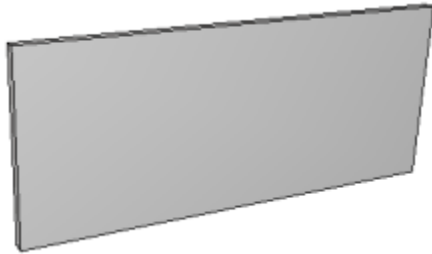

**Straight Wood**

External Dimensions		
	Minimum	Maximum
Width	500	2700
Dapht	250	1800

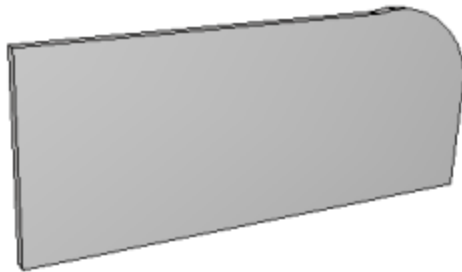

**Rounded Wood**

External Dimensions		
	Minimum	Maximum
Width	500	2700
Dapht	350	450

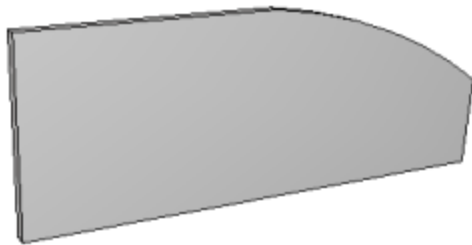

**Curved Wood**

External Dimensions		
	Minimum	Maximum
Width	500	2700
Dapht	250	1800

- Depth and height of the dividers are defined through the **Proprieties** tab (in the environment).

# Office Modulation

## Tables - Dividers

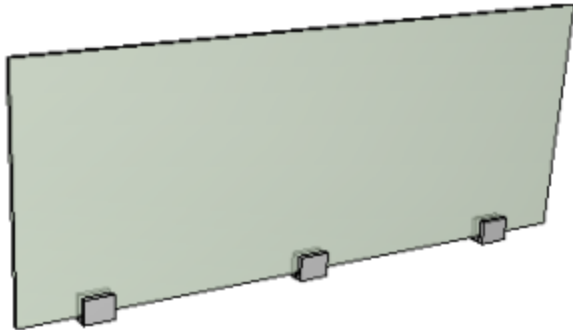

Glass

External Dimensions		
	Minimum	Maximum
Width	500	2700
Dapht	250	1800

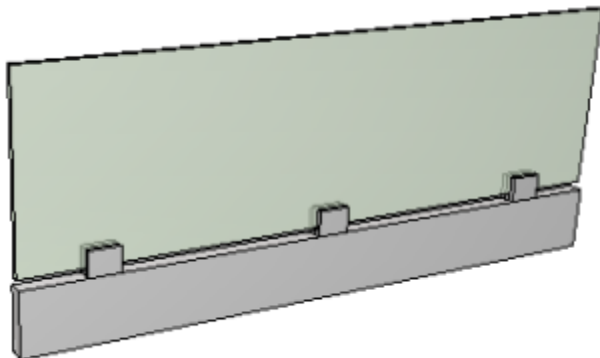

Wood with  
glass

External Dimensions		
	Minimum	Maximum
Width	500	2700
Dapht	250	1800

- Depth and height of the dividers are defined through the **Proprieties** tab (in the environment).

# Office Modulation

## Tables - Dividers

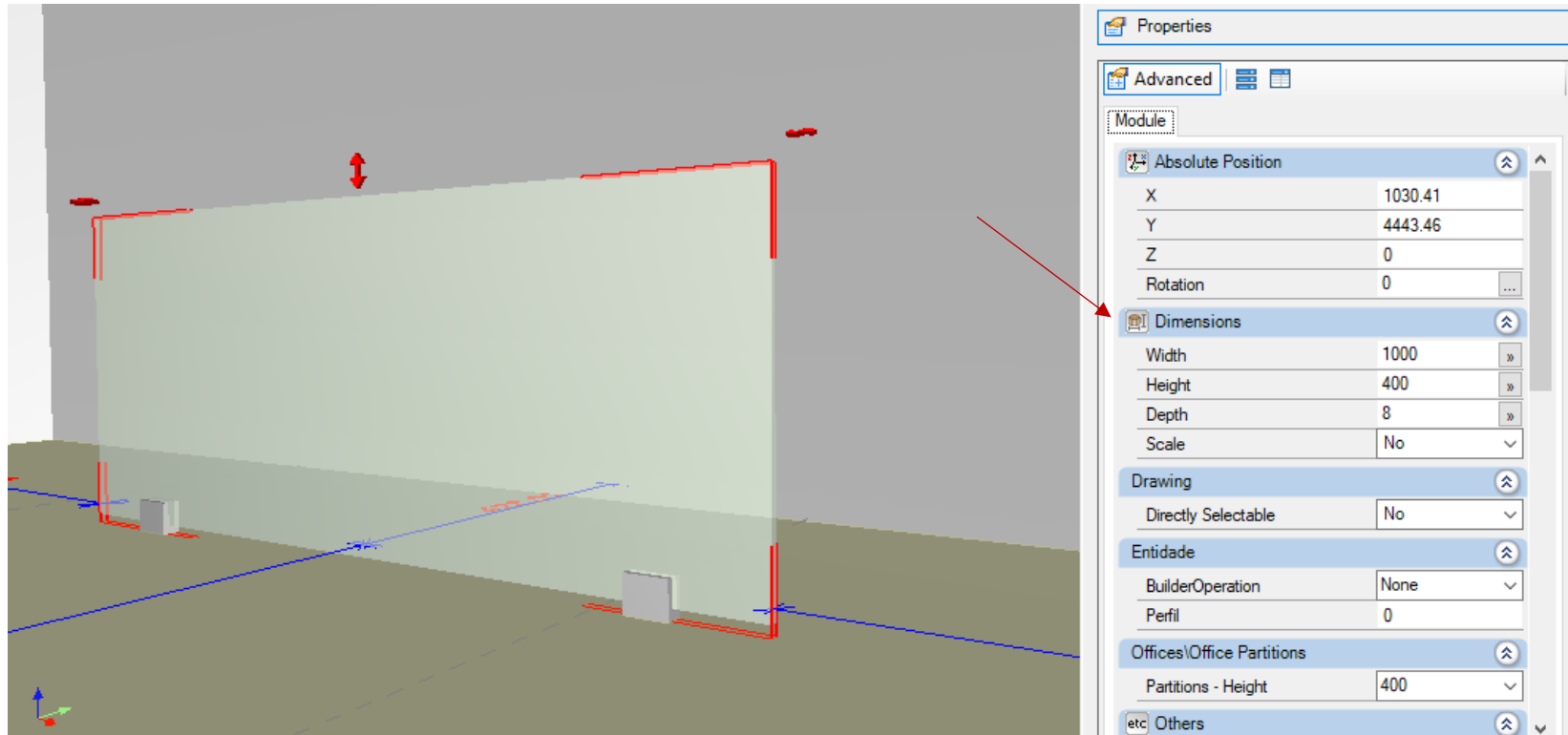

- The default height of the dividers is 400mm, being able to be changed through the **Height** field. The default width is 1000mm and its edition is also available in the **Properties** tab.

# Closets Builder – Office Room

- Should be used to create cabinets and office balconies.
- Cabinets build through the Builder will respect the defined settings in the **Features Configurator**.
- The concept of cabinet construction is exactly the same as previously discussed in the kitchen counters construction.

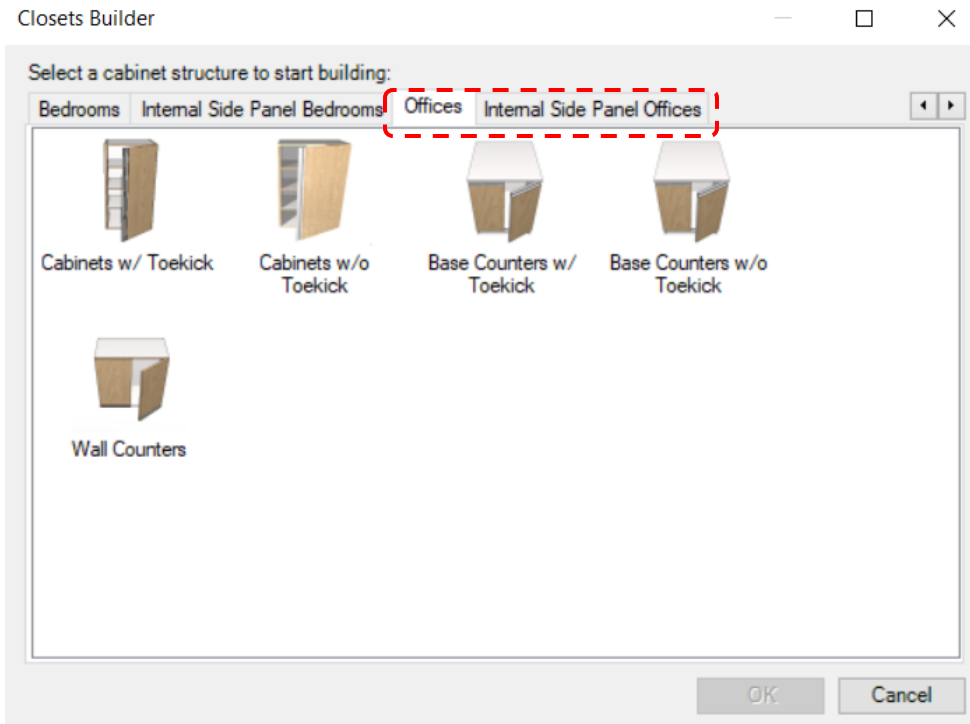

- Accessing the Closets Builder the boxes structures available on your system are displayed.

# Office Modulation

## Aggregates - Drawers



**External Drawers**



**External Drawers with folder holder**



**Internal Drawers**



**Built-in Drawers**

- The drawers can be used in the cabinets and inferior balconies.

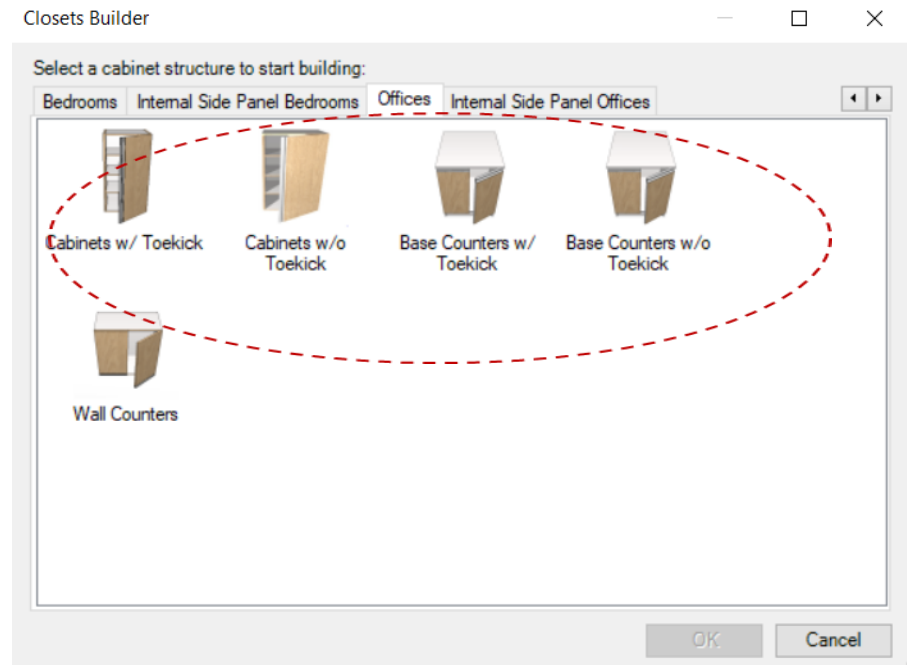

# Builder Closet – Offices

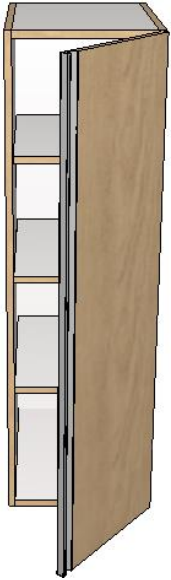

Cabinets w/ Toe Kick

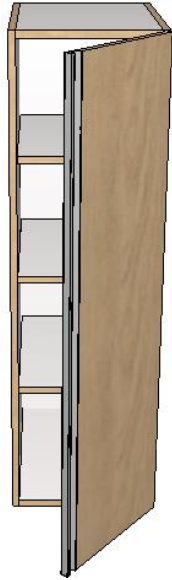

Cabinets w/o Toe Kick

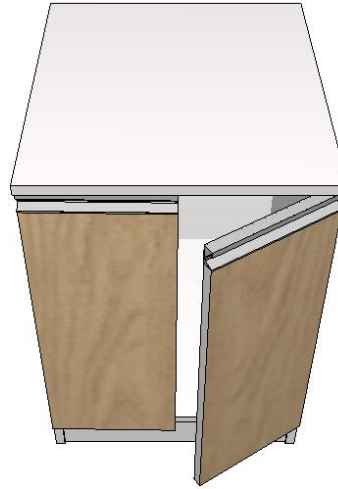

Base Counters w/  
Toe Kick



Base Counters w/o  
Toe Kick

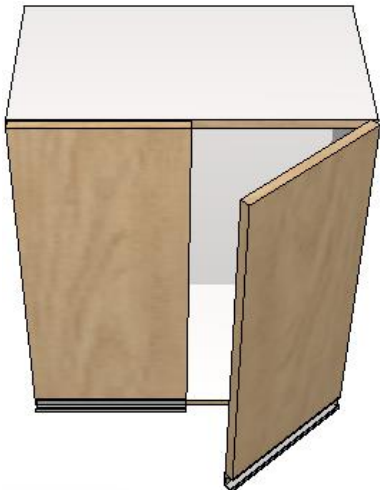

Wall Counters



# Builder Closet – Internal Side Panel Offices

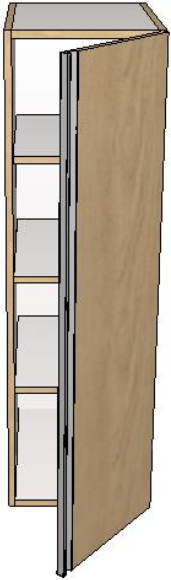

Cabinets w/ Toe Kick

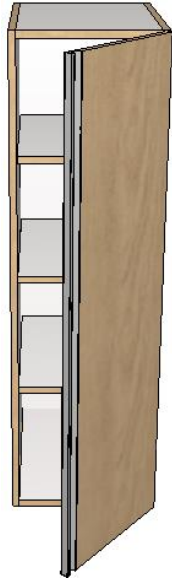

Cabinets w/o Toe Kick

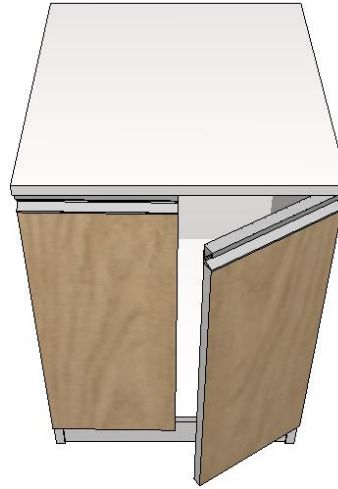

Base Counters w/o  
Toe Kick



Base Counters w/  
Toe Kick

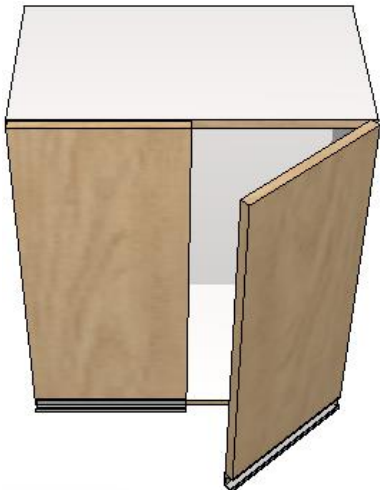

Wall Counters



# Office Modulation

## Aggregates - Drawers

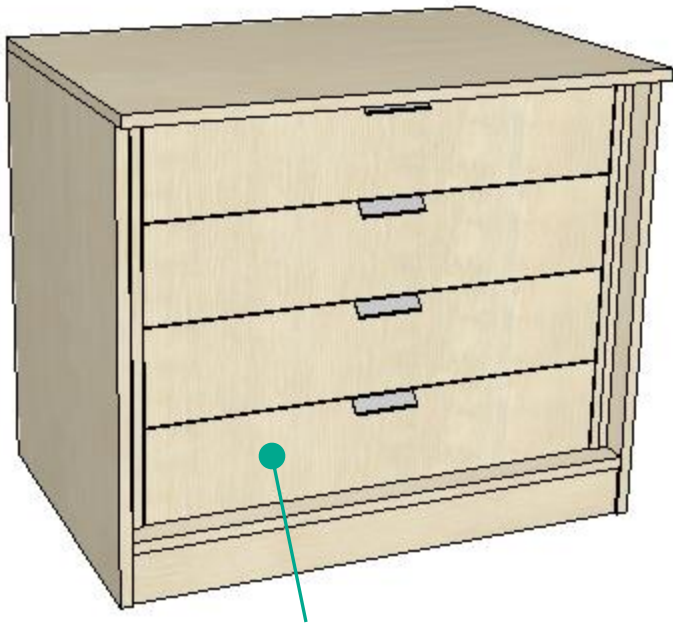

**Internal drawers with  
retractors.**

The size of the retractor and the clearance of the drawers can be defined through the **Dimension Configurator**

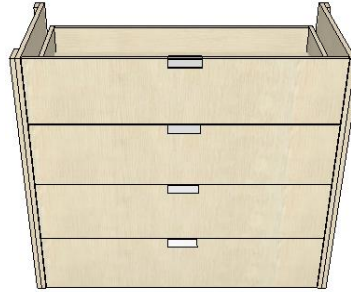

With right and  
left retractor.

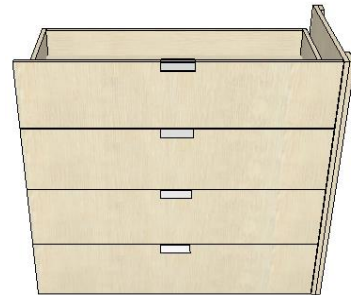
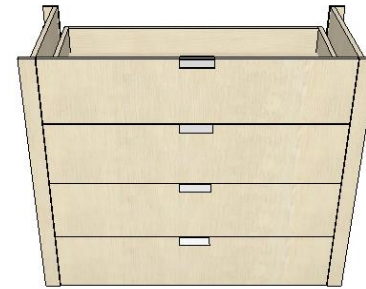

With right  
retractor.

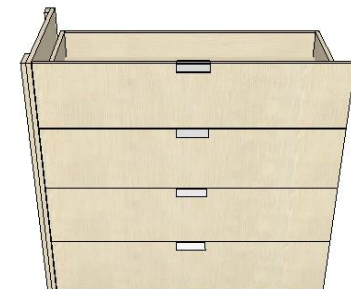
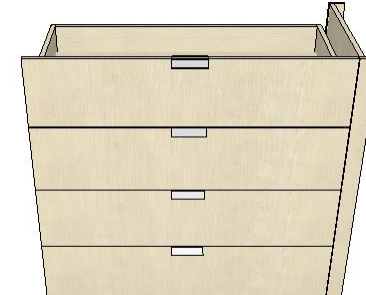

With left  
retractor.

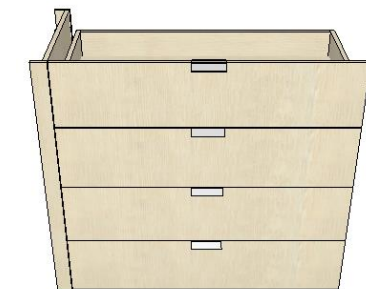

# Office Modulation

## Aggregates - Drawers

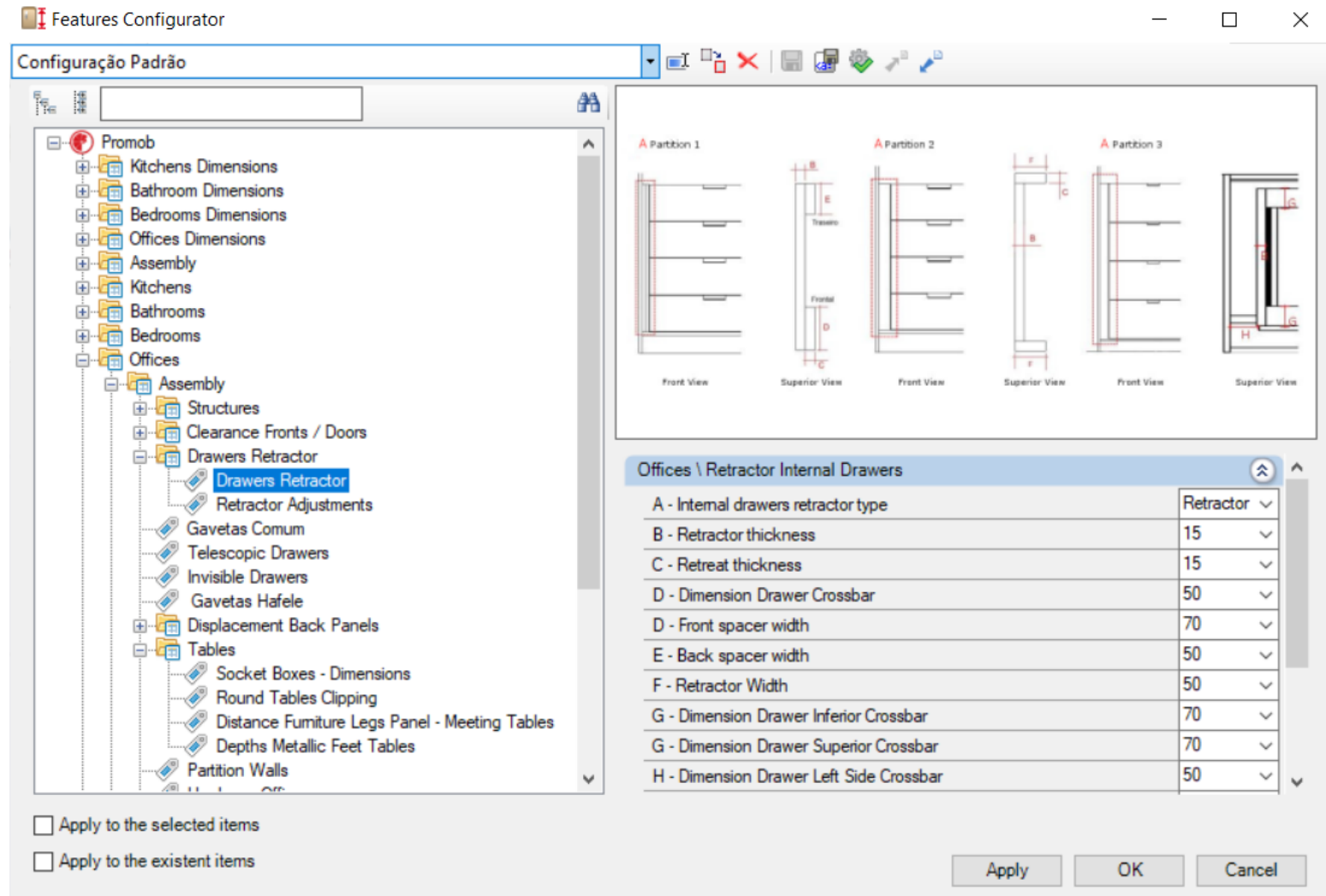

# Office Modulation

## Aggregates - Drawers

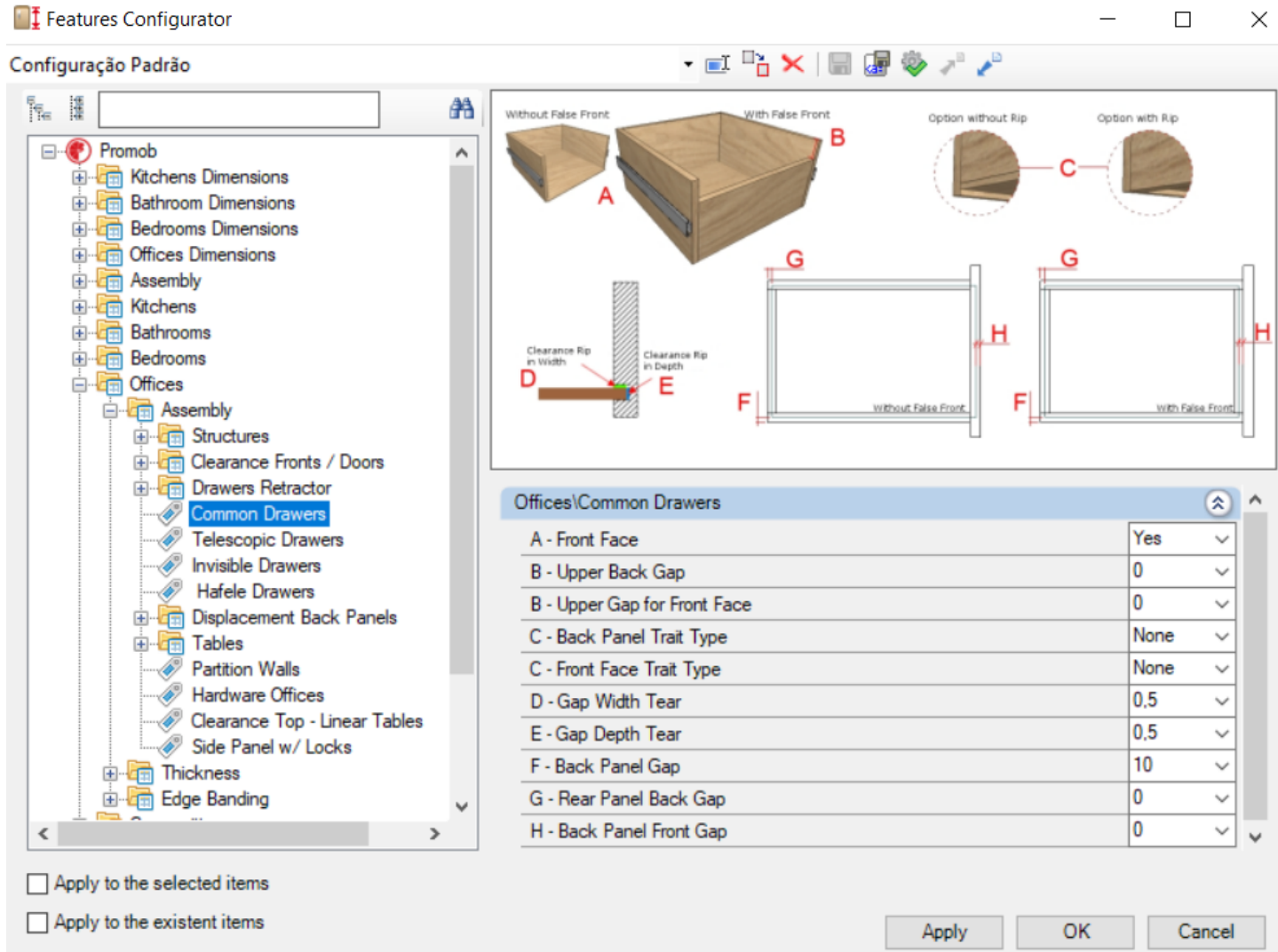

# Panels Line

# Panels Modulation

## Panels

- The Panels Line concentrates the panels used in the other lines.

Panel thicknesses are displayed according to the panels selected for box mounting and tops.

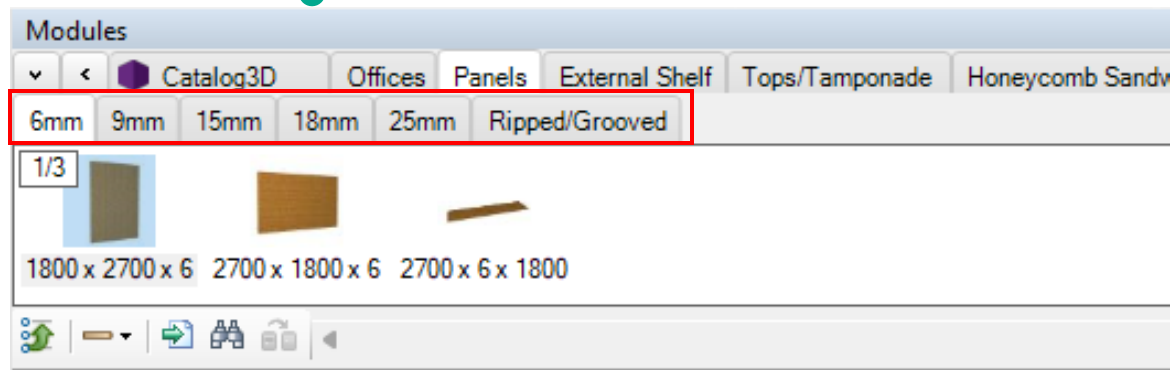

External Dimensions		
	Minimum	Maximum
Width	10	2700
Dapht	10	1800

# Panels Modulation

## Ripped/Grooved

- The Ripped Panel Model 1 has its configuration made through the dimension of the laths in relation to the panel dimension.
- It is possible to configure the following through the properties panel:
  - Width and height of the panel;
  - The thickness of the panel;
  - The thickness of the slats;
  - The width of the slats;

Dimensions	
Width	1800
Height	2700
Depth	16
Scale	No
Image	
Panel Thickness	6
Slat Width	50
Thickness Slat	9

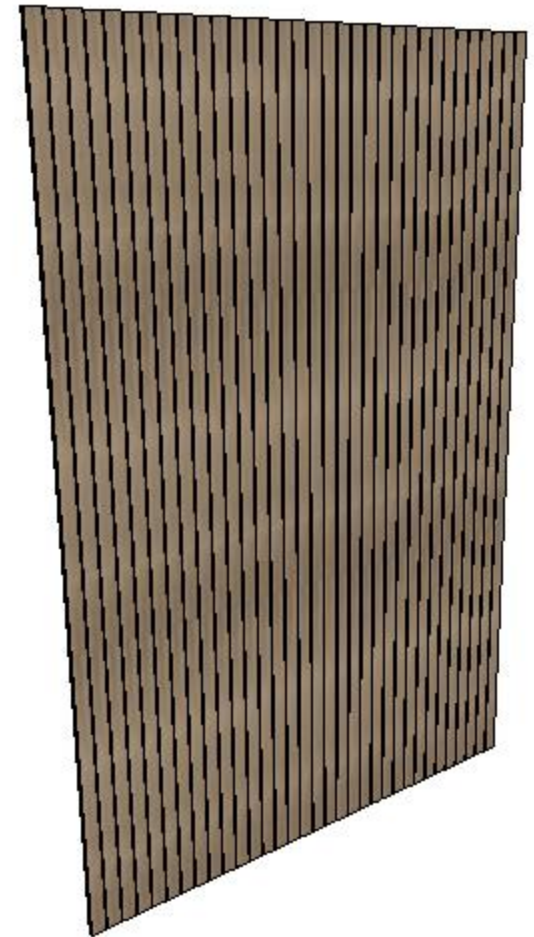

# Panels Modulation

## Ripped/Grooved

- The Ripped Panel Model 2 has its configuration made through the panel dimension, size, and number of panel beads.
- It is possible to configure the panel through the properties panel:
  - Panel width and height;
  - The thickness of the panel;
  - The thickness of the slats;
  - The number of beads;
  - Size of the beads;

Dimensions	
Width	1800
Height	2700
Bead Size	10
Depth	16
Scale	No
Image	
Number of Beads	20
Panel Thickness	6
Thickness Slat	9

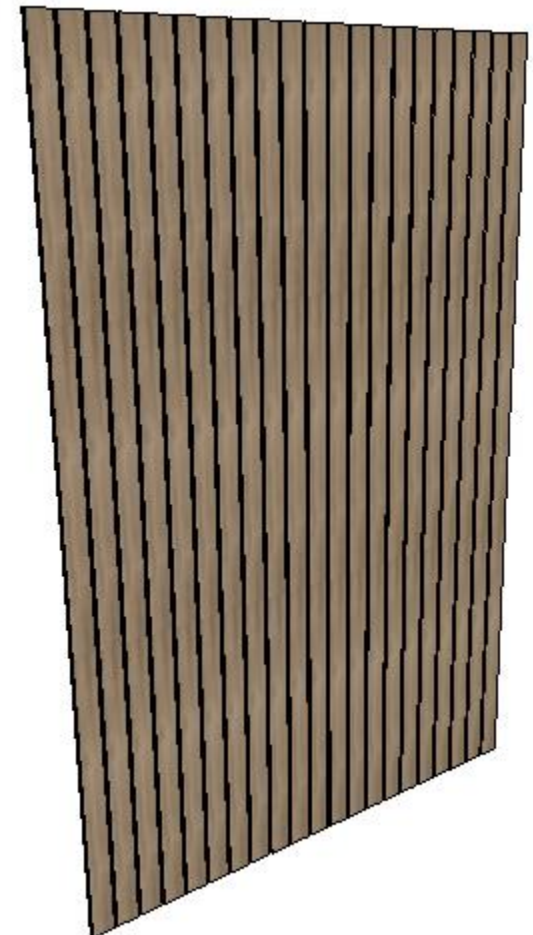



# Panels Modulation

## Ripped/Grooved

- The Model 1 Grooved Panel has its configuration made through the dimension of the grooves in relation to the panel dimension.
- It is possible to configure the following through the properties panel:
  - Width and height of the panel;
  - Height of the Grooves;
  - The panel thickness;
  - The thickness of the grooves;
  - The thickness of the junction of the grooves (part between the panel and the grooves);

Dimensions	
Width	1800
Height	2700
Depth	19.5
Scale	No
Groove Height	100
Image	
Panel Thickness	6
Thickness Grooves	9
Thickness of the Groove Junction	3

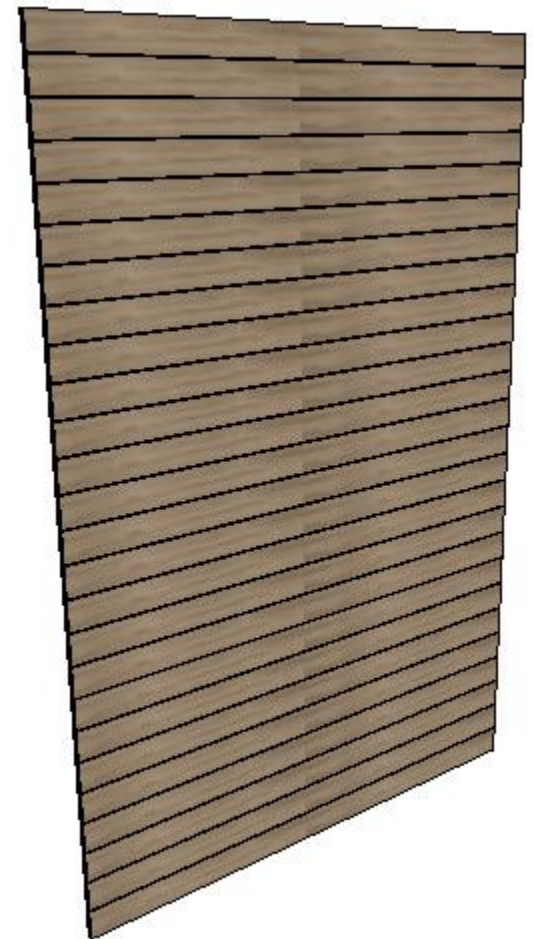

# Panels Modulation

## Ripped/Grooved

- The Model 2 Grooved panel has its configuration made through the panel dimension, size, and number of panel beads.
- It is possible to configure through the properties panel:
  - Width and height of the panel;
  - The panel's thickness
  - The thickness of the grooves;
  - The thickness of the joint of the grooves (part between the panel and the grooves);
  - The number of beads;
  - Size of the beads

Dimensions	
Width	1800
Height	2700
Bead Size	10
Depth	19.5
Scale	No
Image	
Number of Beads	5
Panel Thickness	6
Thickness Grooves	9
Thickness of the Groove Junction	3



# External Shaves Modulation

External shelves with thicknesses 15, 18 and 25.

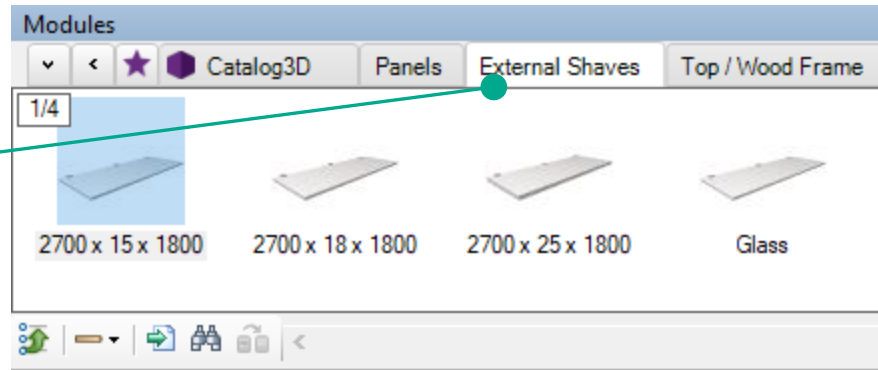

- The shelf is inserted into the design already with the bracket for fixing to the wall.
- The amount of supports inserted depends on the width of the shelf. This amount can be changed later using the **Aggregates** tool.

External Dimensions		
	Minimum	Maximum
Width	10	2700
Dapht	10	1800

# Honeycomb Sandwich - Modulation

The thickness of the honeycomb sandwich is defined in the **Features Configurator**.

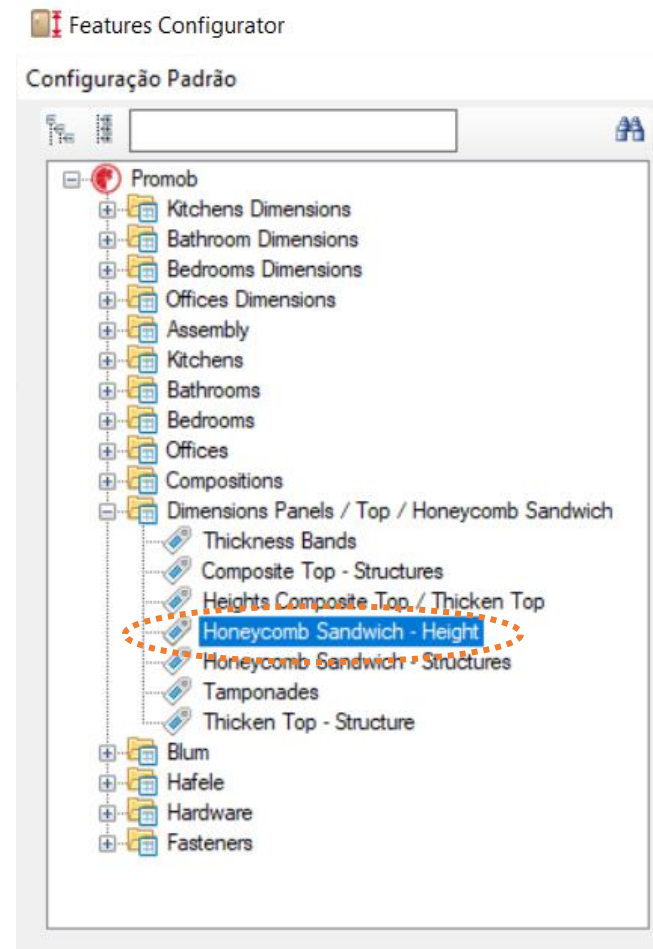
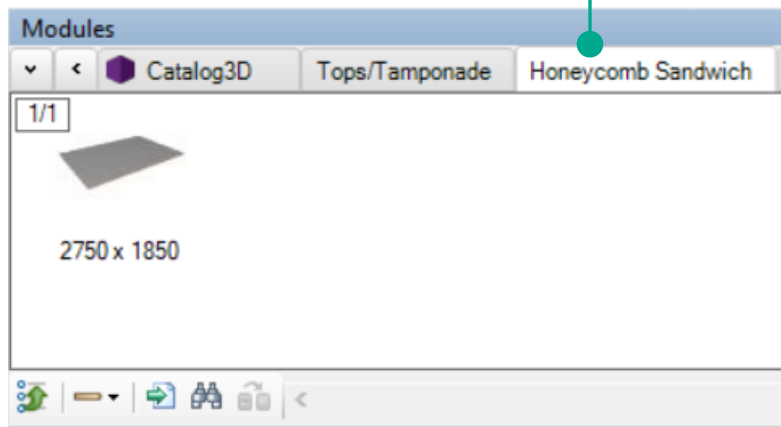

## External Dimensions

	Minimum	Maximum
Width	200	2700
Dapht	200	1800



# Tops - Tamponade

## Tops

Available structures according to the thickness selection for tops.

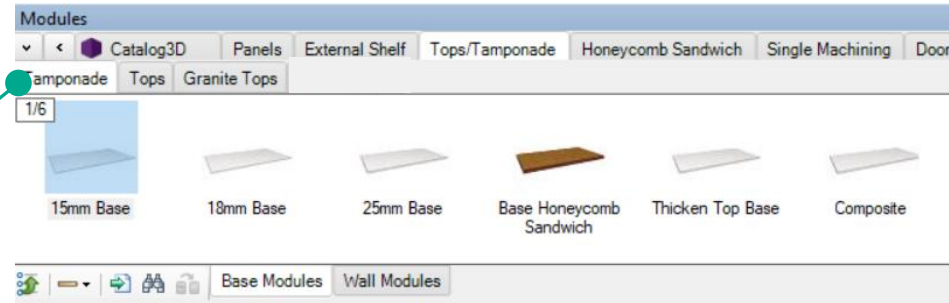

- The tops are previously registered in the Tops Editor, to facilitate the insertion of these items into the project.
- Depth should be reported in the **Features Configurator**.

External Dimensions (15, 18, 25)		
	Minimum	Maximum
Width	10	2700
Dapht	10	1800

External Dimensions (Tops, Thicken)		
	Minimum	Maximum
Width	200	2700
Dapht	200	1800

# Tops - Tamponade

## Tops

- Depth edition of the tops.

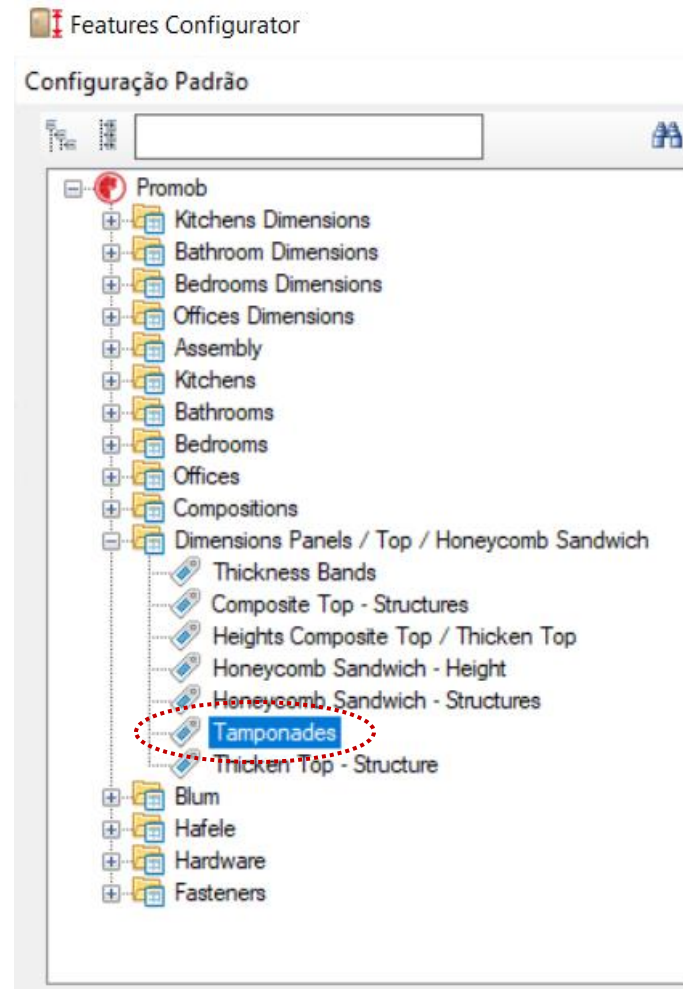

# Tops - Tamponade

## Tops

Inserted by automatic function on the bedroom countertops.

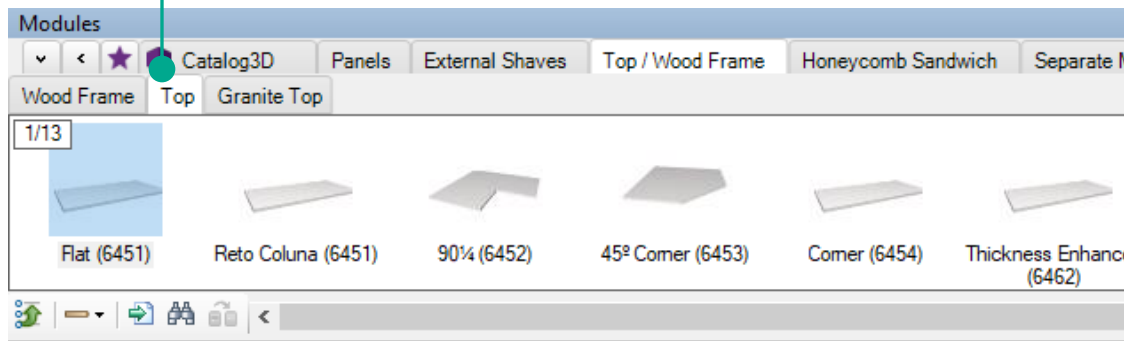

- The thickness of the tops can be defined at the time of design through the **Features Configurator**.

External Dimensions		
	Minimum	Maximum
Width	50	2700
Dapht	50	1800

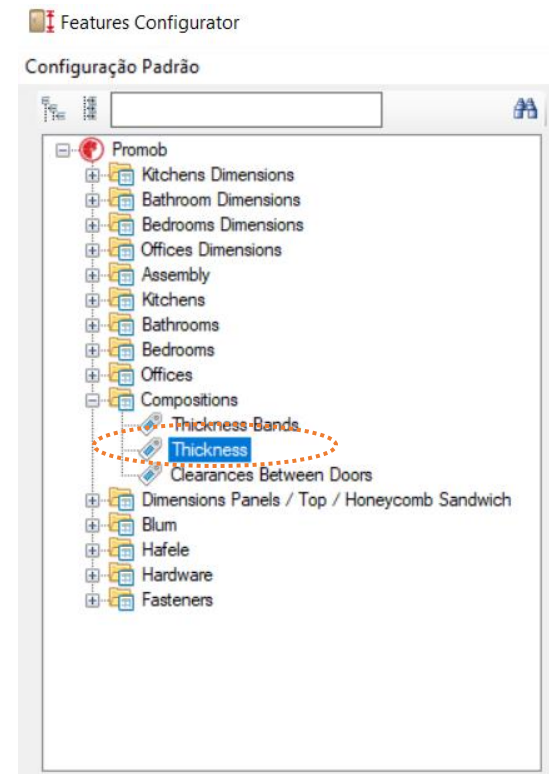

# Tops - Tamponade

## Tops

Inserted by automatic function on the kitchen modules.

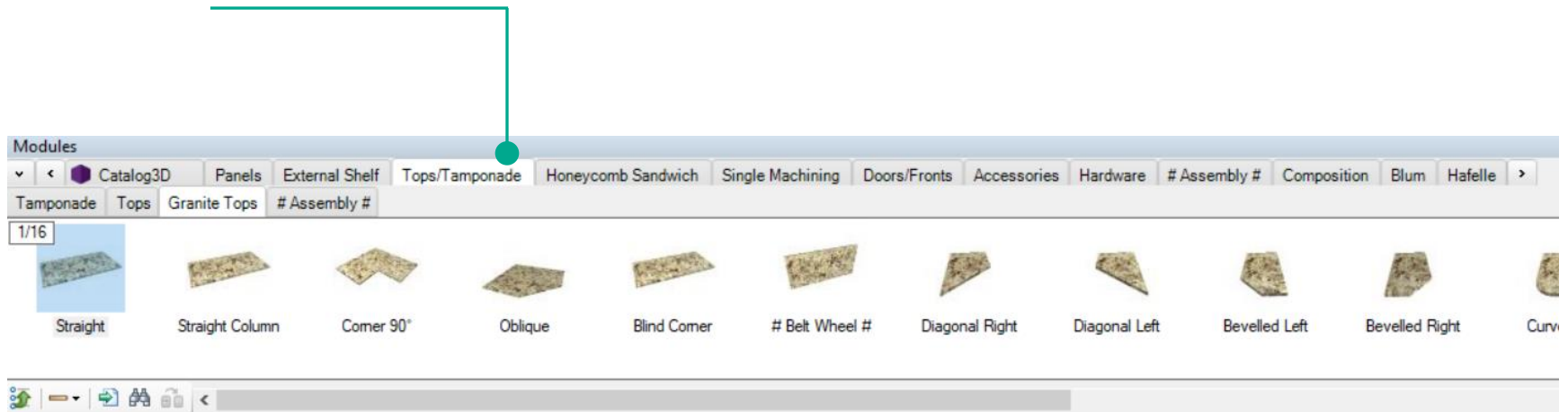

- It is used only as representation, not included in the project budget.

External Dimensions		
	Minimum	Maximum
Width	50	2700
Dapht	50	1800



# Compositions

# Compositions

- The **Compositions** Line provides items to be used in the construction of a new module.

It has a component of each type that makes up the structure of the furniture case.

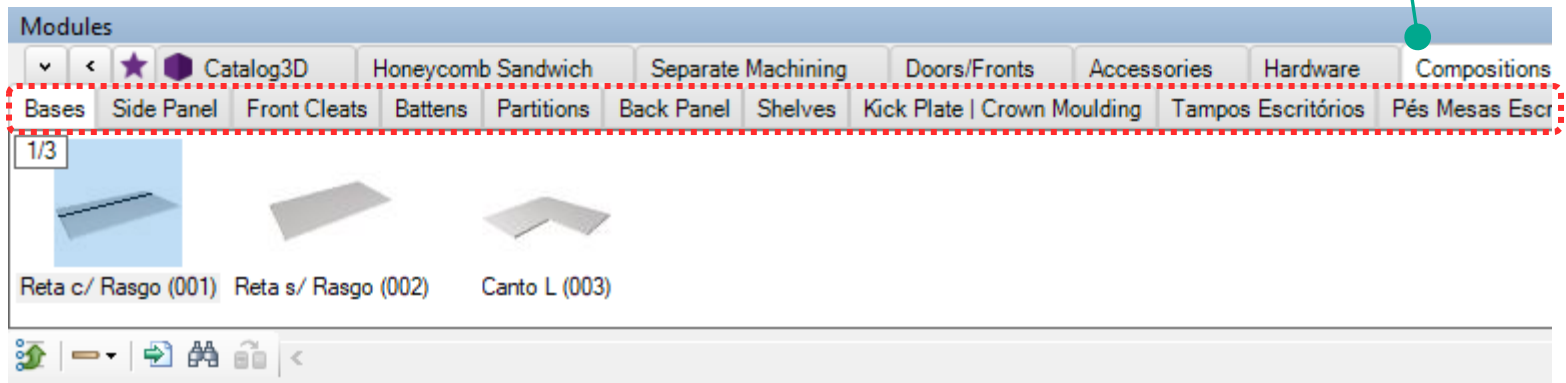

External Dimensions		
	Minimum	Maximum
Width	50	2700
Dapht	50	1800

# Compositions

- The modules that have the description With Rip, may have their Rip configured in the environment.

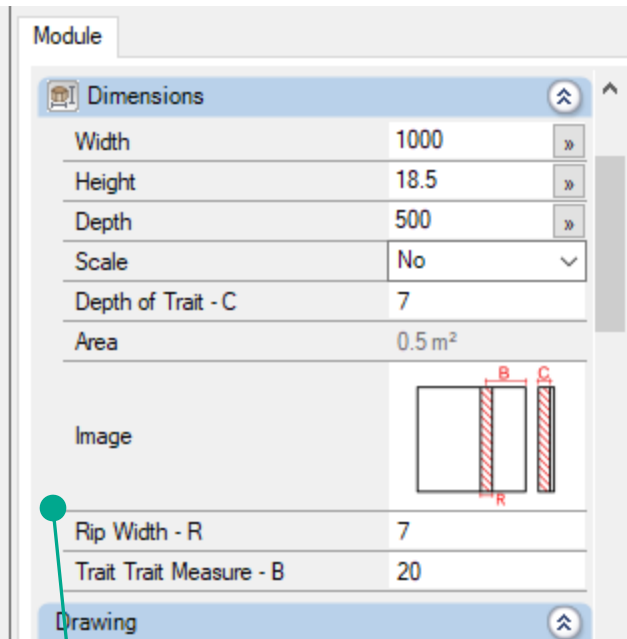
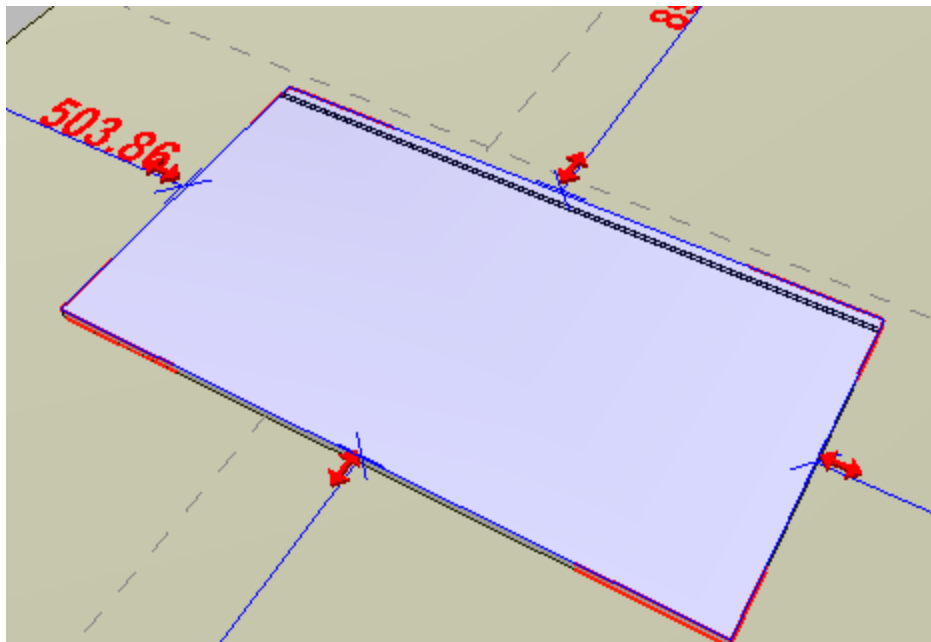

Editing the distance, depth and width of the rip in the piece.

# Composotions

## Individual Drawer

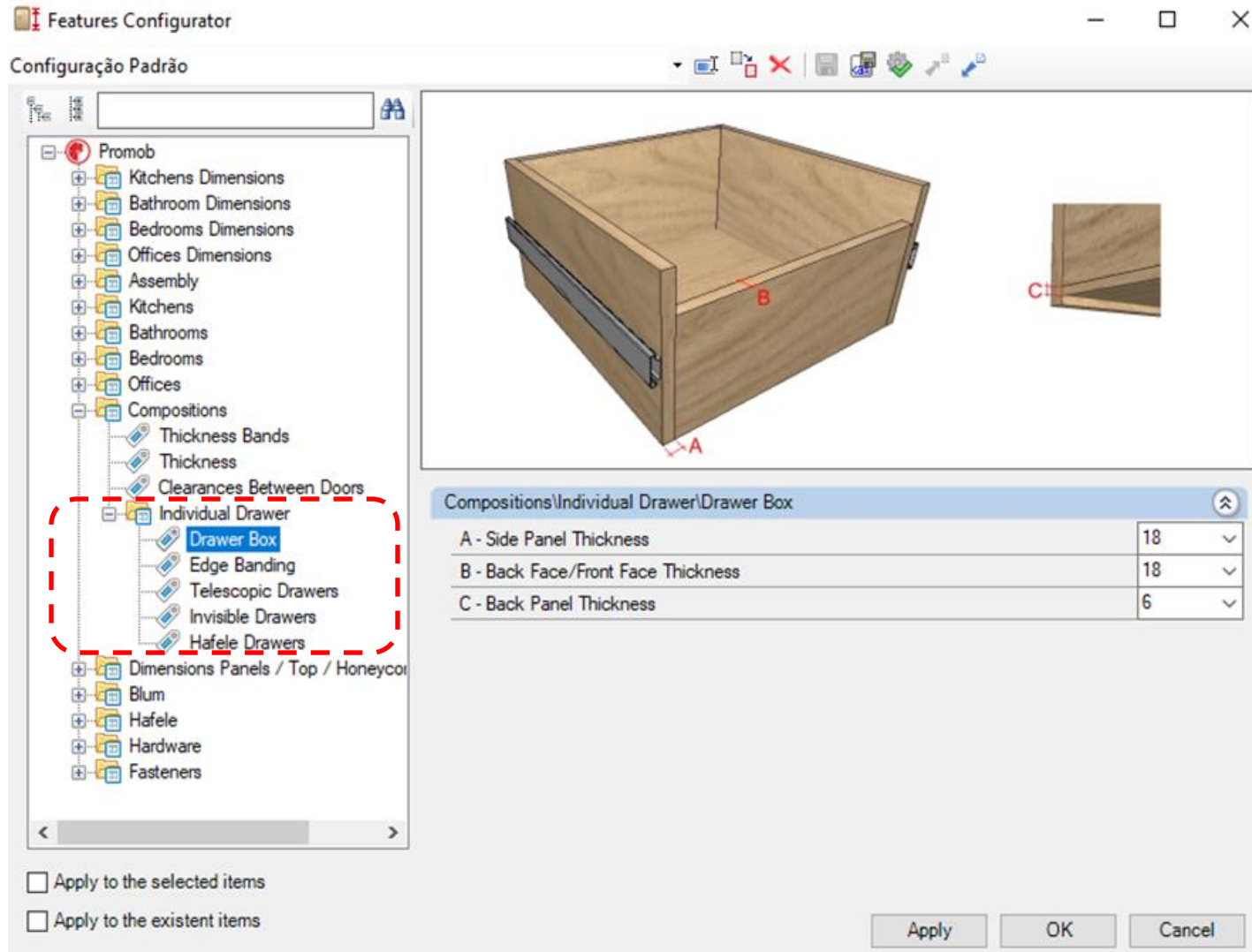

# Separate Machining

# Separate Machining

- They are machining that can be inserted in any composition or modules available in the 3D environment, have the machining straight or Round, editable in any size, with depth configuration made through the **Properties** tab.

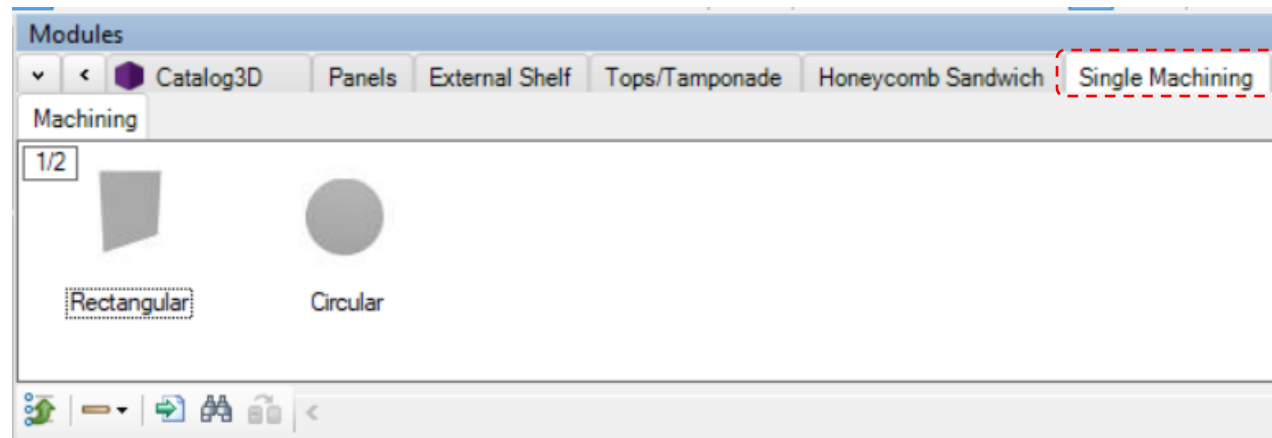

Dimensions		
Width	500	»
Height	0.5	»
Depth	500	»
Scale	No	▼
Depth of Rigid Machining	15	
Area		

# Partners



**BOSCH**



- Except the partner Blum for having a price list, the others do not generate a budget. Partners have an exclusive request for descriptions of their products.

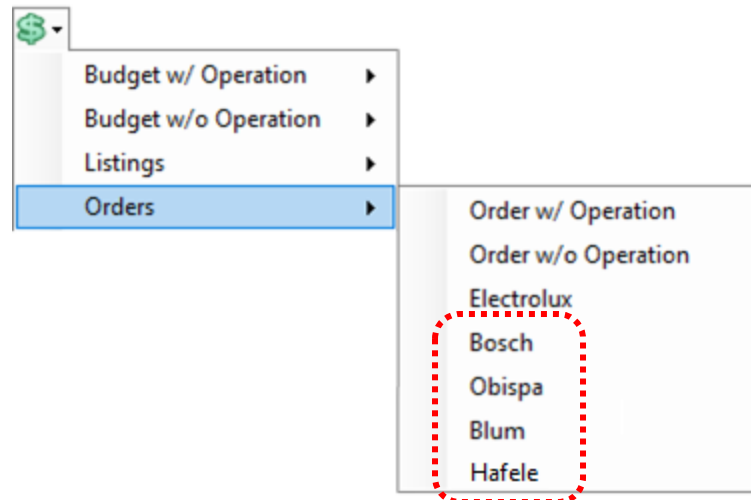

The Promob Start library has the following items from Blum:

- ✓ Tandembox
- ✓ Tandem
- ✓ Tandem 7/8
- ✓ Metabox
- ✓ Movento
- ✓ Hinges
- ✓ HK Top
- ✓ HK-S
- ✓ HK-XS
- ✓ TIP-ON
- ✓ Amort Modul

The modules that have the Blum items are identified with the company logo on the module slide, as exemplified below:







# Blum®

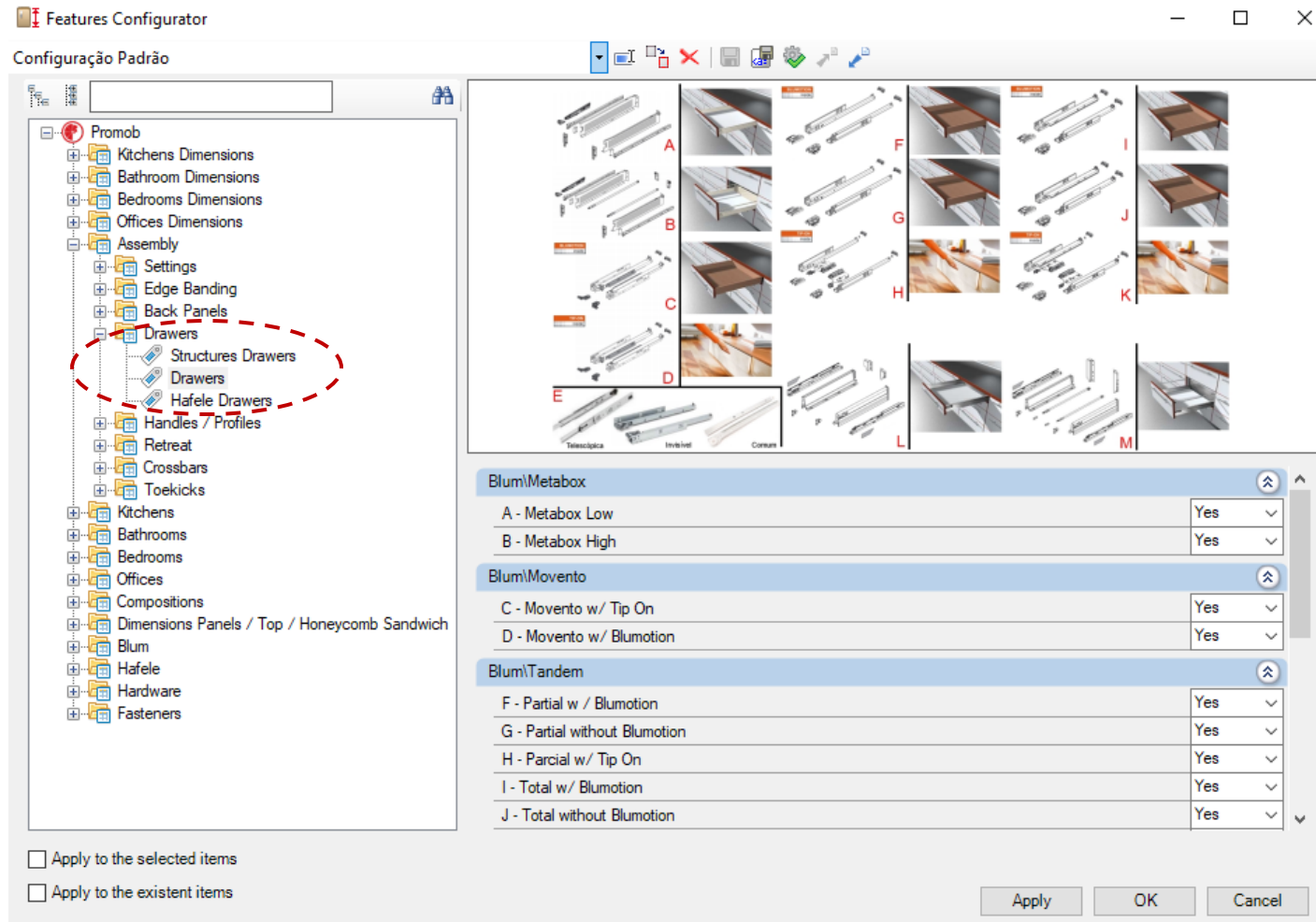

- Blum drawers are inserted only with wooden fronts.
- The use of Blum items will be defined through Features Configurator.

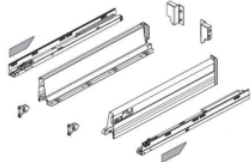

- Tandembox drawers respect the specifications defined by Blum.
- All drawers that meet the specifications receive the Tandembox hardware.
- The Tandembox High / Low drawers only accept drawer body with 15mm structure.
- Tandembox Drawers are available on all lines.

## Kits de gaveta e gavetão TANDEMBOX

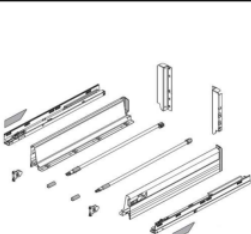
No IDENT.	Cod. Prod.	TEXTO	COMPONENTES	IMAGEM
Kits de gaveta (fixação parafuso):				
Cinza:				
4426911	378M45M0S SK M01/01WA/G	Kit TBX 450mm 30Kg		
6170517	378M50M0S SK M01/01WA/G	Kit TBX 500mm 30Kg		
Largura máxima = 1000mm				

Kits de gavetão (fixação parafuso):				
Cinza:				
7116509	378M45M0S FA D01/01WA/G	Kit TBX 450mm 30Kg		
1816070	379M50M0S FA D01/01WA/G	Kit TBX 500mm 50Kg		
Largura máxima = 1000mm				

## TIP-ON BLUMOTION (toque) para TANDEMBOX

No IDENT.	Cod. Prod.	TEXTO	COMPONENTES	IMAGEM
Divisores de talheres:				
P/módulos com largura de 300-1000mm				
1116269	T60B3530 TOB+Z BRV1R737	Kit TIP-ON Blumotion 30kg		
2221950	T60B3560 TOB+Z BRV1 S	Kit TIP-ON Blumotion 50kg		

- The Tandem drawers are classify in 2 types: Total and Partial. For each type, the specifications defined by Blum are respected.
- All drawers that meet the specifications receive the Tandem hardware.
- Tandem drawers are available on all lines.

## Kits de TANDEM parcial

TIP-ON BLUMOTION

No IDENT.	Cod. Prod.	TEXTO	COMPONENTES	IMAGEM
Extensão parcial 30 kg sem BLUMOTION:				
31038204	550H2700.03TA+K+ZUT 1 ZN	Kit TANDEM 270mm		
31038212	550H3000.03TA+K+ZUT 1 ZN	Kit TANDEM 300mm		
31038239	550H3500.03TA+K+ZUT 1 ZN	Kit TANDEM 350mm		
31038247	550H4000.03TA+K+ZUT 1 ZN	Kit TANDEM 400mm		
31021590	550H4500.03TA+K+ZUT 1 ZN	Kit TANDEM 450mm		
31038255	550H5000.03TA+K+ZUT 1 ZN	Kit TANDEM 500mm		
31022634	550H5500.03TA+K+ZUT 1 ZN	Kit TANDEM 550mm		

Largura máxima = 1000mm

## Extensão parcial 30 kg com BLUMOTION:

31038191	550H2700B TA+K+ZUT 1 ZN	Kit TANDEM 270mm		
31022952	550H3000B TA+K+ZUT 1 ZN	Kit TANDEM 300mm		
31038221	550H3500B TA+K+ZUT 1 ZN	Kit TANDEM 350mm		
31022961	550H4000B TA+K+ZUT 1 ZN	Kit TANDEM 400mm		
31021581	550H4500B TA+K+ZUT 1 ZN	Kit TANDEM 450mm		
31024548	550H5000B21TA+K+ZUT 1 ZN	Kit TANDEM 500mm		
31022979	550H5500B TA+K+ZUT 1 ZN	Kit TANDEM 550mm		

Largura máxima = 1000mm

## Extensão parcial 30 kg com TIP-ON:

31033652	550H2700.03TA+K+T55 1 ZN	Kit TANDEM 270mm		
31023339	550H3000.03TA+K+T55 1 ZN	Kit TANDEM 300mm		
31038198	550H3500.03TA+K+T55 1 ZN	Kit TANDEM 350mm		
31023321	550H4000.03TA+K+T55 1 ZN	Kit TANDEM 400mm		
31023312	550H4500.03TA+K+T55 1 ZN	Kit TANDEM 450mm		
31024556	550H5000.21TA+K+T55 1 ZN	Kit TANDEM 500mm		
31023304	550H5500.03TA+K+T55 1 ZN	Kit TANDEM 550mm		

Largura máxima = 900mm

Acima de 600mm de largura utilizar kit de sincronismo!

## Kit de sincronismo

31030394	T55.889WR WEL+RIT V1 ROH	Kit de sinc. p/TANDEM		
Acima de 600mm de largura utilizar kit de sincronismo!				

## Kits de TANDEM total

TIP-ON BLUMOTION

No IDENT.	Cod. Prod.	TEXTO	COMPONENTES	IMAGEM
Extensão total 30 kg sem BLUMOTION:				
31038620	560H2700C TA+K+ZUT 1 ZN	Kit TANDEM 270mm		
31022987	560H3000C TA+K+ZUT 1 ZN	Kit TANDEM 300mm		
31018628	560H3500C21TA+K+ZUT 1 ZN	Kit TANDEM 350mm		
31022995	560H4000C TA+K+ZUT 1 ZN	Kit TANDEM 400mm		
31021585	560H4500C TA+K+ZUT 1 ZN	Kit TANDEM 450mm		
31018802	560H5000C22TA+K+ZUT 1 ZN	Kit TANDEM 500mm		
31023002	560H5500C TA+K+ZUT 1 ZN	Kit TANDEM 550mm		

Largura máxima = 1000mm

## Extensão total 30 kg com BLUMOTION:

31038174	560H2700B TA+K+ZUT 1 ZN	Kit TANDEM 270mm		
31022928	560H3000B TA+K+ZUT 1 ZN	Kit TANDEM 300mm		
31038182	560H3500B TA+K+ZUT 1 ZN	Kit TANDEM 350mm		
31022936	560H4000B TA+K+ZUT 1 ZN	Kit TANDEM 400mm		
31021573	560H4500B TA+K+ZUT 1 ZN	Kit TANDEM 450mm		
31024530	560H5000B21TA+K+ZUT 1 ZN	Kit TANDEM 500mm		
31022944	560H5500B TA+K+ZUT 1 ZN	Kit TANDEM 550mm		

Largura máxima = 1000mm



## Extensão total 30 kg com TIP-ON:

31033661	560H2700C TA+K+T55 1 ZN	Kit TANDEM 270mm		
31023142	560H3000C TA+K+T55 1 ZN	Kit TANDEM 300mm		
31038180	560H3500C TA+K+T55 1 ZN	Kit TANDEM 350mm		
31023151	560H4000C TA+K+T55 1 ZN	Kit TANDEM 400mm		
31023169	560H4500C TA+K+T55 1 ZN	Kit TANDEM 450mm		
31024564	560H5000C22TA+K+T55 1 ZN	Kit TANDEM 500mm		
31023177	560H5500C TA+K+T55 1 ZN	Kit TANDEM 550mm		

Largura máxima = 900mm

Acima de 600mm de largura utilizar kit de sincronismo!

## Kit de sincronismo

31030394	T55.889WR WEL+RIT V1 ROH	Kit de sinc. p/TANDEM		

# Blum® - Tandem 7/8

272

- The Tandem 7/8 drawers are classify in 2 types: Total and Partial. For each type, the specifications defined by Blum are respected.
- Tandem 7/8 drawers are available on Bathrooms, Bedrooms and Offices.
- Tandem 7/8 runners are available on following dimensions: 300mm, 350mm, 400mm, 450mm and 500mm, keeping the Tandem coding with the addition of a “T” at the beginning.

## Kits de TANDEM parcial

TIP-ON BLUMOTION

No IDENT.	Cod. Prod.	TEXTO	COMPONENTES	IMAGEM
<b>Extensão parcial 30 kg sem BLUMOTION:</b>				
31038204	550H2700.03TA+K+ZUT 1 ZN	Kit TANDEM 270mm		
31038212	550H3000.03TA+K+ZUT 1 ZN	Kit TANDEM 300mm		
31038239	550H3500.03TA+K+ZUT 1 ZN	Kit TANDEM 350mm		
31038247	550H4000.03TA+K+ZUT 1 ZN	Kit TANDEM 400mm		
31021590	550H4500.03TA+K+ZUT 1 ZN	Kit TANDEM 450mm		
31038255	550H5000.03TA+K+ZUT 1 ZN	Kit TANDEM 500mm		
31022634	550H5500.03TA+K+ZUT 1 ZN	Kit TANDEM 550mm		

Largura máxima = 1000mm

## Extensão parcial 30 kg com BLUMOTION:

31038191	550H2700B TA+K+ZUT 1 ZN	Kit TANDEM 270mm		
31022952	550H3000B TA+K+ZUT 1 ZN	Kit TANDEM 300mm		
31038221	550H3500B TA+K+ZUT 1 ZN	Kit TANDEM 350mm		
31022961	550H4000B TA+K+ZUT 1 ZN	Kit TANDEM 400mm		
31021581	550H4500B TA+K+ZUT 1 ZN	Kit TANDEM 450mm		
31024548	550H5000B21TA+K+ZUT 1 ZN	Kit TANDEM 500mm		
31022979	550H5500B TA+K+ZUT 1 ZN	Kit TANDEM 550mm		

Largura máxima = 1000mm

## Extensão parcial 30 kg com TIP-ON:

31033652	550H2700.03TA+K+T55 1 ZN	Kit TANDEM 270mm		
31023339	550H3000.03TA+K+T55 1 ZN	Kit TANDEM 300mm		
31036198	550H3500.03TA+K+T55 1 ZN	Kit TANDEM 350mm		
31023321	550H4000.03TA+K+T55 1 ZN	Kit TANDEM 400mm		
31023312	550H4500.03TA+K+T55 1 ZN	Kit TANDEM 450mm		
31024556	550H5000.21TA+K+T55 1 ZN	Kit TANDEM 500mm		
31023304	550H5500.03TA+K+T55 1 ZN	Kit TANDEM 550mm		

Largura máxima = 900mm

Acima de 600mm de largura utilizar kit de sincronismo!

## Kit de sincronismo

31030394	T55.889WR WEL+RIT V1 ROH	Kit de sinc. p/TANDEM		
Acima de 600mm de largura utilizar kit de sincronismo!				

## Kits de TANDEM total

TIP-ON BLUMOTION

No IDENT.	Cod. Prod.	TEXTO	COMPONENTES	IMAGEM
<b>Extensão total 30 kg sem BLUMOTION:</b>				
31038620	560H2700C TA+K+ZUT 1 ZN	Kit TANDEM 270mm		
31022987	560H3000C TA+K+ZUT 1 ZN	Kit TANDEM 300mm		
31018628	560H3500C21TA+K+ZUT 1 ZN	Kit TANDEM 350mm		
31022995	560H4000C TA+K+ZUT 1 ZN	Kit TANDEM 400mm		
31021585	560H4500C TA+K+ZUT 1 ZN	Kit TANDEM 450mm		
31018802	560H5000C22TA+K+ZUT 1 ZN	Kit TANDEM 500mm		
31023002	560H5500C TA+K+ZUT 1 ZN	Kit TANDEM 550mm		

Largura máxima = 1000mm

## Extensão total 30 kg com BLUMOTION:

31038174	560H2700B TA+K+ZUT 1 ZN	Kit TANDEM 270mm		
31022928	560H3000B TA+K+ZUT 1 ZN	Kit TANDEM 300mm		
31038182	560H3500B TA+K+ZUT 1 ZN	Kit TANDEM 350mm		
31022936	560H4000B TA+K+ZUT 1 ZN	Kit TANDEM 400mm		
31021573	560H4500B TA+K+ZUT 1 ZN	Kit TANDEM 450mm		
31024530	560H5000B21TA+K+ZUT 1 ZN	Kit TANDEM 500mm		
31022944	560H5500B TA+K+ZUT 1 ZN	Kit TANDEM 550mm		

Largura máxima = 1000mm



## Extensão total 30 kg com TIP-ON:

31033661	560H2700C TA+K+T55 1 ZN	Kit TANDEM 270mm		
31023142	560H3000C TA+K+T55 1 ZN	Kit TANDEM 300mm		
31036180	560H3500C TA+K+T55 1 ZN	Kit TANDEM 350mm		
31023151	560H4000C TA+K+T55 1 ZN	Kit TANDEM 400mm		
31023169	560H4500C TA+K+T55 1 ZN	Kit TANDEM 450mm		
31024564	560H5000C25TA+K+T55 1 ZN	Kit TANDEM 500mm		
31023177	560H5500C TA+K+T55 1 ZN	Kit TANDEM 550mm		

Largura máxima = 900mm

Acima de 600mm de largura utilizar kit de sincronismo!

## Kit de sincronismo

31030394	T55.889WR WEL+RIT V1 ROH	Kit de sinc. p/TANDEM		

# Blum® - Metabox

273

- The Metabox drawers meet the specifications set by Blum.
- All kitchen drawers that meet the specifications receive the Metabox hardware.
- The Metabox High / Low drawers accept only drawer body with 15mm structure.
- Metabox drawers are available on all lines.

## Kits de gaveta METABOX com BLUMOTION



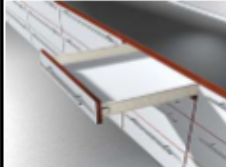

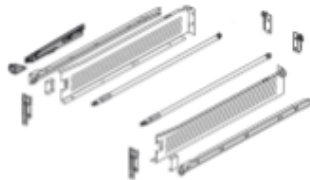
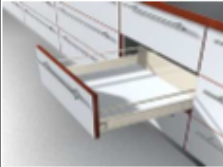









No IDENT.	Cod. Prod.	TEXTO	COMPONENTES	IMAGEM
Kits de gaveta:				
Branco:				
31039693	320M4500C MX BL01/B1 W	Kit METABOX 450mm		
31039472	320M5000C MX BL01/B1 W	Kit METABOX 500mm		
Largura máxima = 900mm				

Kits de gavetão:				
Branco:				
31039707	320M4500C MX BL02/B1 W	Kit METABOX 450mm		
31039481	320M5000C MX BL02/B1 W	Kit METABOX 500mm		
Largura máxima = 900mm				

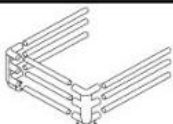

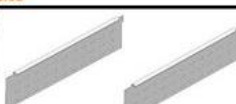
## Kits de ORGA-LINE para METABOX

No IDENT.	Cod. Prod.	TEXTO	COMPONENTES	IMAGEM		
Divisor de mantimentos com tubo RELING:						
Branco:						
31032427	ZRG.506U RE+H+F S4 W	P/módulos até 600mm				
31032443	ZRG.606U RE+H+F S4 W	P/módulos de 601-700mm				
						
31032451	ZRG.706U RE+H+F S4 W	P/módulos de 701-800mm				
31032460	ZRG.806U RE+H+F S4 W	P/módulos de 801-900mm				
						
31032478	ZRG.906U RE+H+F S4 W	P/módulos de 901-1000mm				
Divisor de painéis com tubo RELING:						
Branco:						
31032559	ZRG.506U REL+HA S2 W	P/módulos até 600mm				
31032567	ZRG.606U REL+HA S2 W	P/módulos de 601-700mm				
31032575	ZRG.706U REL+HA S2 W	P/módulos de 701-800mm				
31032583	ZRG.806U REL+HA S2 W	P/módulos de 801-900mm				
31032591	ZRG.906U REL+HA S2 W	P/módulos de 901-1000mm				
						
Vão cuba						
Branco:						
31016596	ZRG.1094U RE+TE-D S5 W	Kit Vão Cuba				
Medida interna mínima entre a cuba e a lateral do gabinete = 200mm Largura mínima de modulação = 900mm						
BOXSIDE simples						
Branco:						
31038166	Z36H417SE01BOXSIDE S2 W	P/prof. de 450mm				
31016537	Z36H467SE01BOXSIDE S2 W	P/prof. de 500mm				

- Metabox drawers have the option of ORGA-LINE for internal distribution.



- The Movento drawers meet the specifications defined by Blum.
- All drawers that meet the specifications receive the Movento hardware.
- Drawers with Movento runners require a minimum clearance of 2.5mm between their fronts.
- Movento drawers are available on all lines.

## Kits de MOVENTO

No IDENT.	Cod. Prod.	TEXTO	COMPONENTES	IMAGEM
40 kg com BLUMOTION:				
2120963	760H3500S MO+ZU BRV1 ZN	Kit MOVENTO 350mm		
9426253	760H4000S MO+ZU BRV1 ZN	Kit MOVENTO 400mm		
1313686	760H4500S MO+ZU BRV1 ZN	Kit MOVENTO 450mm		
3318309	760H5000S MO+ZU BRV1 ZN	Kit MOVENTO 500mm		
Largura máxima = 1200mm				

40 kg com TIP-ON:				
2120963	760H3500S MO+ZU BRV1 ZN	Kit MOVENTO 350mm		
9426253	760H4000S MO+ZU BRV1 ZN	Kit MOVENTO 400mm		
1313686	760H4500S MO+ZU BRV1 ZN	Kit MOVENTO 450mm		
3318309	760H5000S MO+ZU BRV1 ZN	Kit MOVENTO 500mm		
Largura máxima = 1200mm				

## TIP-ON BLUMOTION (toque) para MOVENTO



No IDENT.	Cod. Prod.	TEXTO	COMPONENTES	IMAGEM
TIP-ON BLUMOTION:				
P/módulos com largura de 300-1200mm				
2080359	T60L7540.21TOB+Z BRV1R73	Kit TIP-ON Blumotion 40kg		

# Blum® - Aventos HK Top

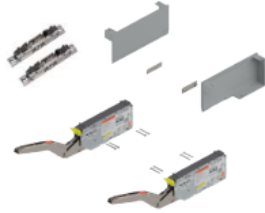

276

- Aventos HK swing doors comply with the specifications set by Blum.
- All tipper cabinets that meet specifications are supplied with Aventos HK hardware.

## Kits de AVENTOS HK top com BLUMOTION (amortecedor)

No IDENT.	Cod. Prod.	TEXTO	COMPONENTES	IMAGEM
4804700	22K2300 KRA+F BRV1HGIG	Ac.23+Fix.front.		
1302375	22K2500 KRA+F BRV1HGIG	Ac.25+Fix.front.		
4727648	22K2700 KRA+F BRV1HGIG	Ac.27+Fix.front.		
9098144	22K2900 KRA+F BRV1HGIG	Ac.29+Fix.front.		
<b>Largura máxima = 1600mm</b> <b>Altura máxima = 600mm</b> <b>Verificar capacidade mecanismo conforme tabela</b>				

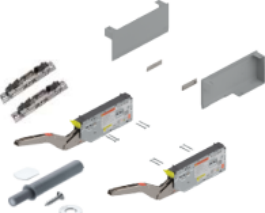
## Kits de AVENTOS HK top com TIP-ON (toque)

No IDENT.	Cod. Prod.	TEXTO	COMPONENTES	IMAGEM
6254472	22K2300T KRA+F BRV1HGIG	Ac.23+Fix.front.		
4294372	22K2500T KRA+F BRV1HGIG	Ac.25+Fix.front.		
8277321	22K2700T KRA+F BRV1HGIG	Ac.27+Fix.front.		
2909339	22K2900T KRA+F BRV1HGIG	Ac.29+Fix.front.		
<b>Largura máxima = 1600mm</b> <b>Altura máxima = 600mm</b> <b>Verificar capacidade mecanismo conforme tabela</b>				



# Blum® - Aventos HK-S

- The Aventos HK-S swing doors meet the specifications defined by Blum.
- All tipper cabinets that meet the specifications are supplied with Aventos HK-S hardware.

Kits de AVENTOS HK-S				
No IDENT.	Cod. Prod.	TEXTO	COMPONENTES	IMAGEM
31028144	20K2B00.22KRA+FRO V1 ZN	Ac.B+cap+fix.front.		
31028152	20K2C00.21KRA+FRO V1 ZN	Ac.C+cap+fix.front.		
31028161	20K2E00.23KRA+FRO V1 ZN	Ac.E+cap+fix.front.		
Largura máxima = 900mm portas em MDF 18mm * Largura máxima = 1000mm portas em MDF 15mm * * Verificar capacidade mecanismo conforme tabela Altura máxima = 400mm				

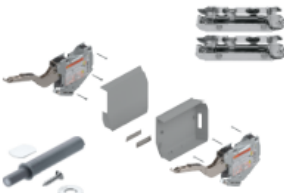
Kits de AVENTOS HK-S com TIP-ON (toque)				
No IDENT.	Cod. Prod.	TEXTO	COMPONENTES	IMAGEM
				
6521376	20K2B00T06KRA+M BRV1HGIG	Ac.B+cap+fix.front.		
9967790	20K2C00T06KRA+M BRV1HGIG	Ac.C+cap+fix.front.		
7460885	20K2E00T06KRA+M BRV1HGIG	Ac.E+cap+fix.front.		
Largura máxima = 900mm portas em MDF 18mm *				
Largura máxima = 1000mm portas em MDF 15mm *				
* Verificar capacidade mecanismo conforme tabela				
Altura máxima = 400mm				

# Blum® - Aventos HK-XS

- The Aventos HK-S swing doors meet the specifications defined by Blum.
- All tipper cabinets that meet the specifications are supplied with Aventos HK-S hardware.

## Kits de AVENTOS HK-XS com BLUMOTION (amortecedor)

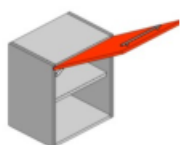
No IDENT.	Cod. Prod.	TEXTO	COMPONENTES	IMAGEM
9121704	20K1100.24KRA+Z BRV1 NI	Kit HK-XS 11 + CLIP 107		
5491364	20K1300.24KRA+Z BRV1 N	Kit HK-XS 13 + CLIP 107		
3776615	20K1500.24KRA+Z BRV1 NI	Kit HK-XS 15 + CLIP 107		
<b>Largura máxima = 900mm portas em MDF 18mm *</b> <b>Largura máxima = 1000mm portas em MDF 15mm *</b> <b>* Verificar capacidade mecanismo conforme tabela</b> <b>Altura máxima = 360mm</b>				



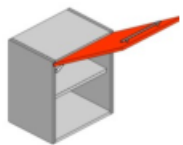



## Kits de AVENTOS HK-XS com TIP-ON (toque)

No IDENT.	Cod. Prod.	TEXTO	COMPONENTES	IMAGEM
4512102	20K1100T23KRA+Z BRV1 NI	Kit HK-XS 11 + CLIP 107		
8559924	20K1300T23KRA+Z BRV1 NI	Kit HK-XS 13 + CLIP 107		
1966976	20K1500T23KRA+Z BRV1 NI	Kit HK-XS 15 + CLIP 107		
<b>Largura máxima = 800mm portas em MDF 18mm *</b> <b>Largura máxima = 900mm portas em MDF 15mm *</b> <b>* Verificar capacidade mecanismo conforme tabela</b> <b>Altura máxima = 360mm</b>				

# Blum® - Hinges





279

- Turning doors can receive CLIP hinges with or without damper, meeting the specifications defined by Blum.
- All cabinets with doors that meet the specifications receive the hinge fittings.

Dobradiças				
No IDENT.	Cod. Prod.	TEXT0	COMPONENTES	IMAGEM
31016421	75S1550CB MB+C+P 100 NI	Dob.CLIP 107 baixa (100 pçs)		
31016391	75S1650CB MB+C+P 100 NI	Dob.CLIP 107 alta (100 pçs)		
7196933	973A0500.01BLUMOT 500 NI	Amort.p/dob.reta (500pçs)		
7087703	973A0600 BLUMOT 250 NI	Amort.p/dob.curva (250pçs)		
31005811	95S1550CB2MB+C+P 100 NI	Dob.Modul 107 baixa (100 pçs)		
31005781	95S1650CB2MB+C+P 100 NI	Dob.Modul 107 alta (100 pçs)		
31021531	970.1002 BLU-LD S50R737	Amort.p/dob.MODUL (50pçs)		

# Blum® - Hinges

The swing doors can receive MODUL hinges with or without TIP-ON and shock absorber, respecting the specifications defined by Blum.

				
31040918	94S1550CB1MB+C+P S2 NI	Dob.Modul 107 baixa s/mola (2 pçs)		
31040926	94S1550CB1MB+C+P S3 NI	Dob.Modul 107 baixa s/mola (3 pçs)		
				
31041540	94S1650CB1MB+C+P S2 NI	Dob.Modul 107 alta s/mola (2 pçs)		
7696336	956.1004 TIP-ON V1R736	Kit TIP-ON STANDARD cinza		
4683908	956.1004 TIP-ON V1SEIW	Kit TIP-ON STANDARD branco		
6914265	956.1004 TIP-ON V1TERS	Kit TIP-ON STANDARD preto		
				
6484096	956A1004 TIP-ON V1R736	Kit TIP-ON LONGO cinza		
6856758	956A1004 TIP-ON V1SEIW	Kit TIP-ON LONGO branco		
2019241	956A1004 TIP-ON V1TERS	Kit TIP-ON LONGO preto		
				
4722188	956A1201 TIP-AP 250R736	Calço adapt.p/TIP-ON cinza		
3315359	956A1201 TIP-AP 250SEIW	Calço adapt.p/TIP-ON branco		
8536923	956A1201 TIP-AP 250TERS	Calço adapt.p/TIP-ON preto		
Calço opcional caso opte por não fazer o furo de 10mm na lateral do módulo para a inserção do TIP-ON de portas				

# Hafele

# Hafele

- The Promob Start library has the following items from Hafele:
  - ✓ Drawer Alto Drawer
  - ✓ Drawer Dynamooov
  - ✓ Drawer Grass DWD XP
  - ✓ Drawer Grass Nova Pro Scala
  - ✓ Drawer Invisa
  - ✓ Articulators
    - Free Flap H 1.5
    - Free Flap H 1.7
    - Free Flap H 3.15
    - Free Fold
    - Maxi
    - Free Space 1.11
    - Free Space Push 1.8
  - ✓ Hinges Metalla Clip
  - ✓ Food Holder Kesseböhmer
  - ✓ Luminaires- Loox



# Hafele

- Hafele drawers are inserted only with wooden fronts.
- The use of Hafele items will be defined through the Feature Configurator.

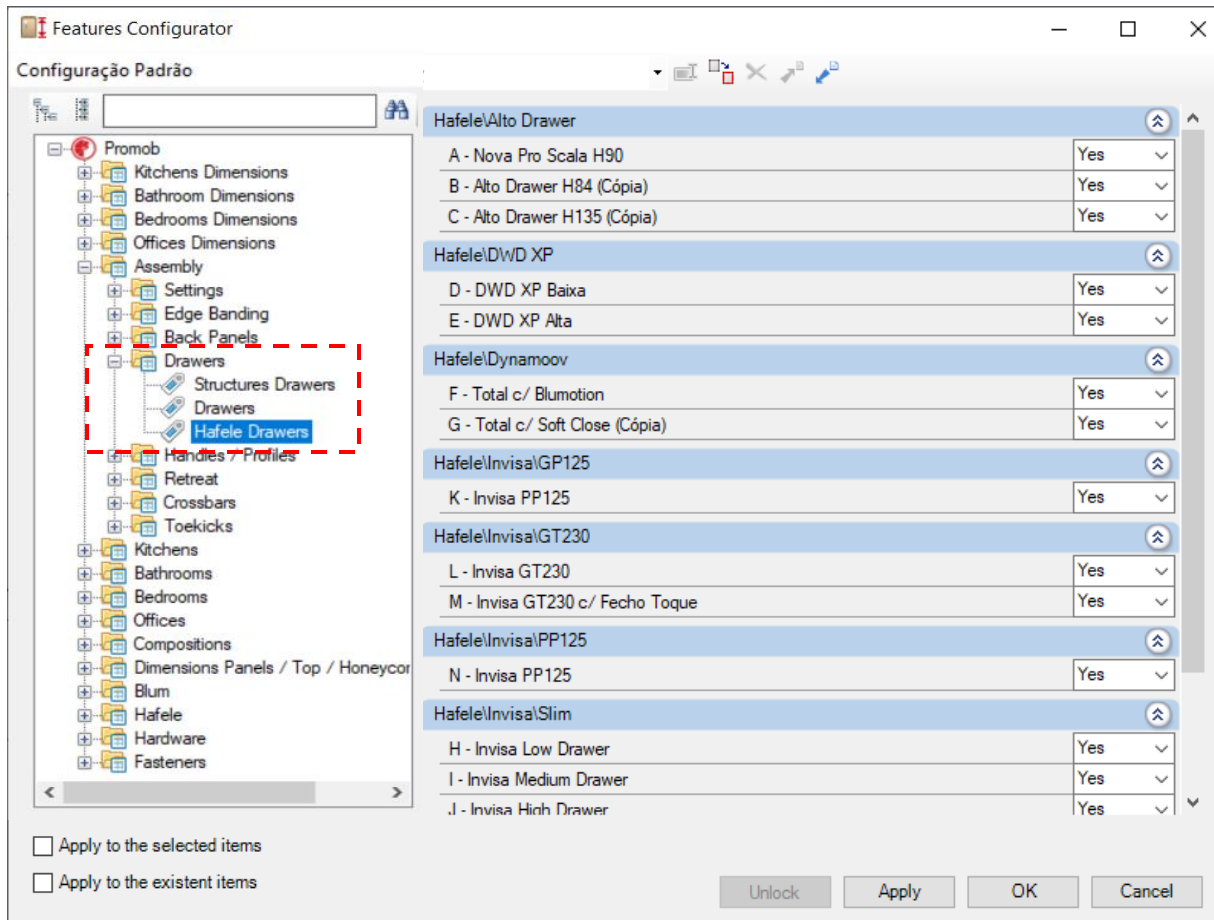

# Hafele - Alto Drawer

- Alto Drawer drawers respect the specifications defined by Hafele.
- All drawers in the line meet specifications and receive Alto Drawer hardware.
- Alto Drawer drawers are divided into 3 options: 84mm, 135mm and 199mm. The specifications defined by Hafele are respected for each option.

## GAVETA BAIXA

84 MM



Comprimento corrigido (mm)	Acabamento	
	Branco	Prata
300	552.75.701	552.75.001
350	552.75.702	552.75.002
400	552.75.703	552.75.003
450	552.75.704	552.75.004
500	552.75.705	552.75.005
550	552.75.706	552.75.006

### Inclui:

- 2 laterais da gaveta 84 mm (esquerda e direita)
- 2 correias de extração total
- 2 capas de acabamento
- 2 suportes para fundo da gaveta
- 2 fixadores frontais
- 1 manual de montagem

## ACESSÓRIOS PARA GAVETA INTERNA

	Branco	Prata
Panel frontal 1100 mm	552.69.782	552.69.062
Suporte p/ panel frontal	552.70.792	552.70.092



## GAVETA MÉDIA

135 MM



Comprimento corrigido (mm)	Acabamento	
	Branco	Prata
300	552.75.711	552.75.011
350	552.75.712	552.75.012
400	552.75.713	552.75.013
450	552.75.714	552.75.014
500	552.75.715	552.75.015
550	552.75.716	552.75.016

### Inclui:

- 2 laterais da gaveta 135 mm (esquerda e direita)
- 2 correias de extração total
- 2 hastes longitudinais com suportes de fixação e regulagem
- 2 capas de acabamento
- 2 suportes para fundo da gaveta
- 2 fixadores frontais
- 1 manual de montagem



Para a montagem da gaveta interna é necessário utilizar o conjunto de acessórios apropriados, além do sistema para gaveta baixa - 84 mm. Para mais informações, verifique a página anterior.

## GAVETA ALTA

199 MM



Comprimento corrigido (mm)	Acabamento	
	Branco	Prata
300	552.75.721	552.75.021
350	552.75.722	552.75.022
400	552.75.723	552.75.023
450	552.75.724	552.75.024
500	552.75.725	552.75.025
550	552.75.726	552.75.026

### Inclui:

- 2 laterais da gaveta 199 mm (esquerda e direita)
- 2 correias de extração total
- 2 hastes longitudinais com suportes de fixação e regulagem
- 2 hastes longitudinais centrais com suportes de fixação e regulagem
- 2 capas de acabamento
- 2 suportes para fundo da gaveta
- 2 fixadores frontais
- 1 manual de montagem



# Hafele - Dynamoov

- Dynamoov drawers respect the specifications defined by Hafele.
- All drawers in the line meet specifications and receive Dynamoov hardware.
- Dynamoov drawers are divided into 2 options: Tipmatic and Soft Close.

## Drawer Runners Concealed runners

**HAFELE**

### Grass Dynamoov, full extension

Load bearing capacity up to 30 kg,  
with self closing mechanism or soft and self closing  
mechanism or extension mechanism



- Adjustment facility: max. height adjustment +3.5 mm at snap-in coupling
- Material: Steel
- Finish: Pre-galvanized
- Dimensions: max. drawer width SB = internal cabinet width – 42 mm + 2 x drawer side thickness
- Drilling pattern compatible with Dynapro

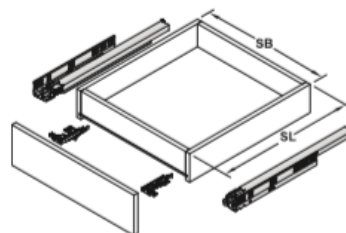

### Drilling pattern

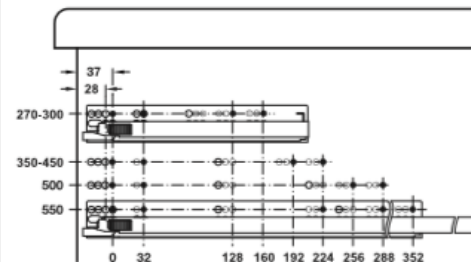

### Note

min. installation length with front drawers = nominal length + 3 mm

### Supplied with

- 1 Pair of drawer runners
- 1 Pair of snap-in couplings

Nominal length mm	Drawer length SL mm	With self closing mechanism	With soft and self closing mechanism	With Tipmatic Plus extension mechanism
270	260	433.23.927	433.23.727	433.23.827
300	290	433.23.930	433.23.730	433.23.830
350	340	433.23.935	433.23.735	433.23.835
400	390	433.23.940	433.23.740	433.23.840
450	440	433.23.945	433.23.745	433.23.845
500	490	433.23.950	433.23.750	433.23.850
550	540	433.23.955	433.23.755	433.23.855

Packing: 1 pair

# Hafele - Grass DWD XP

- Grass DWD XP drawers respect the specifications defined by Hafele.
- All drawers in the line meet specifications and receive DWD XP hardware.
- Grass DWD XP drawers are divided into 2 options: DWD XP H95 and DWD XP H95 w / Rod.



- The practical standard drawer for all applications
- Integrated side and height adjustment including locking screw
- Strong front holder
- Safety lock and transport protection
- Bottom panel machining not required
- Identical width of bottom and back panels

## Packaging unit (PU):

116	= 40 units in PE
211	= 20 units in a cardboard box
233	= 200 units in a cardboard box
239	= 400 units in a cardboard box
523	= 100 units in PE in a cardboard box

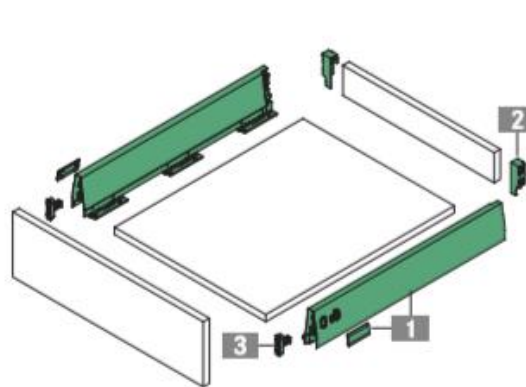

DWD XP H95

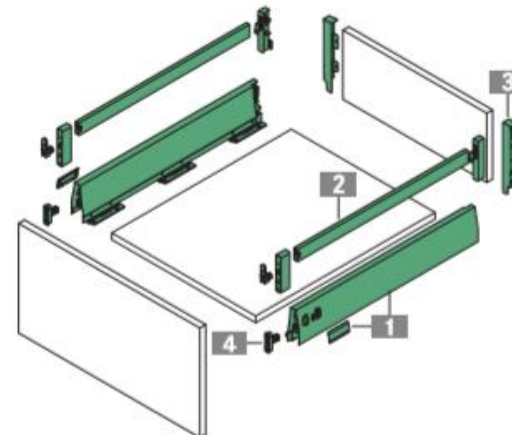

DWD XP H95 c/ Haste

# Hafele - Grass Nova Pro Scala

- Grass Nova Pro Scala drawers respect the specifications defined by Hafele.
- All drawers in the line meet specifications and receive Nova Pro Scala hardware.
- Nova Pro Scala drawers are divided into 3 options: H90, H186 and H250. The specifications defined by Hafele are respected for each option.

## Drawer

Drawer side height 90 mm



## Pull out for door front fixing

Drawer side height 186 mm



## Pull out for door front fixing

Drawer side height 250 mm



Nom. length mm	Silver	Ice	Stone
300	551.94.901	551.94.701	551.94.501
350	551.94.902	551.94.702	551.94.502
400	551.94.903	551.94.703	551.94.503
450	551.94.904	551.94.704	551.94.504
500	551.94.905	551.94.705	551.94.505
550	551.94.906	551.94.706	551.94.506

Nom. length mm	Silver	Ice	Stone
<b>Load bearing capacity 40 kg</b>			
300	551.96.901	551.96.701	551.96.501
350	551.96.902	551.96.702	551.96.502
400	551.96.903	551.96.703	551.96.503
450	551.96.904	551.96.704	551.96.504
500	551.96.905	551.96.705	551.96.505
550	551.96.906	551.96.706	551.96.506
<b>Load bearing capacity 70 kg</b>			
450	551.96.914	551.96.714	551.96.514
500	551.96.915	551.96.715	551.96.515
550	551.96.916	551.96.716	551.96.516

Nom. length mm	Silver	Ice	Stone
<b>Load bearing capacity 40 kg</b>			
400	551.99.963	551.99.763	551.99.563
450	551.99.964	551.99.764	551.99.564
500	551.99.965	551.99.765	551.99.565
550	551.99.966	551.99.766	551.99.566
<b>Load bearing capacity 70 kg</b>			
450	551.99.974	551.99.774	551.99.574
500	551.99.975	551.99.775	551.99.575
550	551.99.976	551.99.776	551.99.576

# Hafele - Invisa

- Invisa drawers respect the specifications defined by Hafele.
- All drawers in the line meet specifications and receive Invisa hardware.
- Invisa drawers are divided into: GT230, GT230 w / Push Total, PP125 w / Push, GP125, Slim 89mm, Slim 128mm, Slim 175mm.

## Invisa GT230 Push

Capacidade de carga até 30 kg  
Extração total, com abertura Push



- > Carga: até 30 kg
- > Material: corrediça: aço  
garra: plástico/ aço
- > Acabamento: pré-galvanizado/ zincado
- > Montagem: para aparafusar no sistema Variante 32
- > Versão: extração total, fixação com garras 3D, com abertura Push e regulagem de altura através das garras

## Invisa GT230

Capacidade de carga até 30 kg  
Extração total, fechamento automático e mecanismo soft-close



- > Carga: até 30 kg
- > Material: corrediça: aço  
garra: plástico/ aço
- > Acabamento: pré-galvanizado/ zincado
- > Montagem: para aparafusar no sistema Variante 32
- > Versão: extração total, com garras 3D, com fechamento suave e amortecedor a óleo e regulagem de altura através das garras

## Invisa Push PP125 | ~~PT130~~

Extração parcial ~~e total~~



- > Material: aço
- > Acabamento: zincado
- > Montagem: lateral: para aparafusar no sistema Variante 32, gaveta: fixação com pino de aço
- > Com fechamento suave e amortecedor
- > Excelente estabilidade lateral

# Hafele - Invisa

- Invisa drawers respect the specifications defined by Hafele.
- All drawers in the line meet specifications and receive Invisa hardware.
- Invisa drawers are divided into: GT230, GT230 w / Push Total, PP125 w / Push, GP125, Slim 89mm, Slim 128mm, Slim 175mm.

## Invisa GP125

Capacidade de carga até 25 kg  
Extração parcial, fechamento automático e mecanismo soft-close



> Carga: até 25 kg  
> Material: corrediça: aço  
garra: plástico  
> Acabamento: pré-galvanizado/ zincado  
> Montagem: para aparafusar no sistema Varianta 32  
> Versão: extração parcial, com garras 2D, com fechamento suave e amortecedor a óleo e regulagem de altura através das garras

Invisa Slim 89mm



Invisa Slim 128mm



Invisa Slim 175mm





# Hafele - Articulators

## ❖ Free Flap H 1.5

- The Free Flap 1.5 articulators respect the specifications defined by Hafele.
- All tilting cabinets that meet the specifications receive the Free Flap H 1.5 hardware.
- The Free Flap H 1.5. is available on models A, B, C and D.



### Jogos completos articulador Hafele Free Flap H 1.5 - versão toda plástica

Para portas de madeira, ou com moldura de alumínio



> Material:	caixa, suportes, pino de fixação, chave sextavada e braço: plástico
> Acabamento/cor:	caixa, suportes, pino de fixação, chave sextavada e braço: cinza ou branco
> Montagem:	suportes: com parafusos articulador: sem ferramentas
> Possibilidade de ajuste:	força de retenção

#### → Conjunto individual para aplicação em um só lado



Inclui  
1 articulador  
1 capa de acabamento  
1 suporte de montagem para o móvel  
1 suporte de montagem para a porta  
1 chave Allen SW10  
1 manual de montagem

Modelo	Montagem	Cinza	Branco
A	direita	372.39.600	372.39.800
	esquerda	372.39.601	372.39.801
B	direita	372.39.610	372.39.810
	esquerda	372.39.611	372.39.811
C	direita	372.39.620	372.39.820
	esquerda	372.39.621	372.39.821
D	direita	372.39.630	372.39.830
	esquerda	372.39.631	372.39.831

Embalagem: 1 jogo

#### Referência de encomenda

Use dois articuladores Free Flap H 1.5 para gabinetes com 600 mm ou mais de largura.

#### → Conjunto duplo para aplicação nos dois lados



Inclui  
2 articuladores  
2 capas de acabamento  
2 suporte de montagem para o móvel  
2 suporte de montagem para a porta  
1 chave Allen SW10  
1 manual de montagem

Modelo	Montagem	Cinza	Branco
A	ambos os lados	372.39.500	372.39.700
B		372.39.510	372.39.710
C		372.39.520	372.39.720
D		372.39.530	372.39.730

Embalagem: 10 jogos

#### Referência de encomenda

Use dois articuladores Free Flap H 1.5 para gabinetes com 600 mm ou mais de largura.

Informação	► M 5.63
Tabelas de medidas de referência	► M 5.65
Dobradiças	► M 5.4
Dobradiça e acessórios para Push	► M 5.8

# Hafele - Articulators

## ❖ Free Flap H 1.7

- Free Flap 1.7 articulators respect the specifications defined by Hafele.
- All tilting cabinets that meet the specifications receive the Free Flap H 1.7 hardware.

### Articulador Häfele Free Flap 1.7

Para portas pequenas e médias em madeira ou com perfil de alumínio



- > Material: articulador: aço, capa de acabamento: plástico
- > Acabamento/cor: articulador: niquelado, capas: cinza RAL 7035, branco RAL 9003 ou antrácito RAL 7043
- > Para altura da porta: 250–450 mm
- > Ângulo de abertura: 107° (pode ser limitado a 90° através de limitador do ângulo de abertura)
- > Possibilidades de ajuste: altura/lateral/inclinação da frente  $\pm 1,5$  mm, força de retenção
- > Montagem: articulador para aparafusar com parafusos Euro pré-montados, porta para encaixar sem ferramentas (sistema clip) em suportes de fixação pré-montados

### Montagem

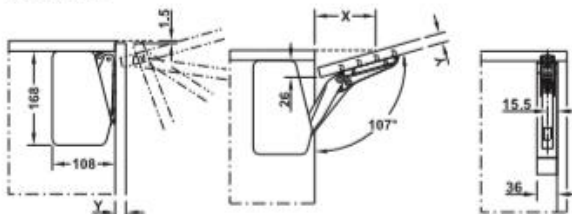

Espessura da porta Y mm	16	19	22	26	28
Distância X mm (com espessura da porta 16 mm)	83	74	64	52	46

### Inclui

- Cada jogo:
- 2 articuladores (esquerda/direita)
  - 2 capas de acabamento (esquerda/direita)
  - 2 suportes de fixação para aparafusar em portas em madeira ou com perfil de alumínio de largura a partir de 45 mm
  - 1 manual de montagem
  - 1 folha gabarito para furação

Modelo	Capa de acabamento antrácito	Capa de acabamento cinza	Capa de acabamento branca
A	 372.91.370	 372.91.320	 372.91.720
B	 372.91.371	 372.91.321	 372.91.721
C	 372.91.372	 372.91.322	 372.91.722

Embalagem: 1 ou 5 jogos

### Referência de encomenda

Para portas com perfil de alumínio  $\leq 20$  mm e portas somente de vidro encomendar o adaptador separadamente.

# Hafele - Articulators

## ❖ Free Flap H 3.15

- Free Flap 3.15 articulators respect the specifications defined by Hafele.
- All tilting cabinets that meet the specifications receive the Free Flap H 3.15 hardware.

### Articulador Häfele Free Flap 3.15

Para portas média e grandes em madeira ou com perfil de alumínio



- > Aplicação: para portas com ou sem puxador (push-to-open)
- > Material: articulador: aço, capa de acabamento: plástico
- > Acabamento/cor: articulador: niquelado, capas: cinza RAL 7035, branco RAL 9003 ou antrácito RAL 7043
- > Para altura da porta: 400–600 mm
- > Ângulo de abertura: 90° ou 107° (ajustável na ferragem)
- > Possibilidades de ajuste: altura/lateral/inclinação da frente  $\pm 1,5$  mm, força de retenção
- > Montagem: ferragem para aparafusar com parafusos Euro pré-montados, porta para encaixar sem ferramentas (sistema clip) em suportes de fixação pré-montados

### Montagem

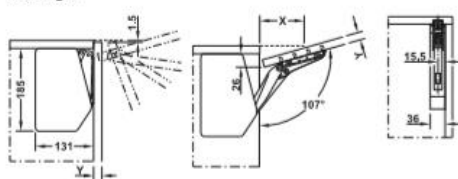

Espessura da porta Y mm	16	19	22	26	28
Distância X mm (com espessura do tampo 16 mm)	83	74	64	52	46

### Informação importante

A escolha do articulador e do fecho push para portas sem puxadores depende da altura e do peso da porta. Veja as tabelas de medidas de referência.

### Inclui

Cada jogo:

- 2 articuladores (esquerda/direita)
- 2 capas de acabamento (esquerda/direita)
- 2 suportes de fixação para aparafusar em portas em madeira ou com perfil de alumínio de largura a partir de 45 mm
- 1 manual de montagem
- 1 ferramenta de furação

Model	Capa de acabamento antrácito	Capa de acabamento cinza	Capa de acabamento branca
D	372.91.380	372.91.330	372.91.730
E	372.91.381	372.91.331	372.91.731
F	372.91.382	372.91.332	372.91.732
G	372.91.383	372.91.333	372.91.733

Embalagem: 1 ou 5 jogos

### Referência de encomenda

Para portas com perfil de alumínio  $\leq 20$  mm e portas somente de vidro encomendar o adaptador separadamente.



# Hafele - Articulators

## ❖ Free Fold

- Maxi articulators respect the specifications defined by Hafele.
- For this line there is a specific module that meets all the necessary characteristics for the system.



Cabinet 1 Bipartite Door

**Articulator para portas sanfonadas Häfele Free Fold**  
Para portas de duas folhas de madeira, vidro ou com moldura de perfil de alumínio

> Material: ferragem plástico, aço,  
capa de acabamento: plástico

> Acabamento/cor: ferragem: niquelado,  
tampa: cinza, ou branca

> Possibilidades de ajuste: altura/lateral/profundidade/inclinação da frente, força de retenção

**Inclui**  
2 articuladores (esquerdo/direito) com capa de acabamento  
2 suportes de fixação para portas de madeira ou perfil largo de alumínio  
1 manual de montagem

Altura do armário mm	Peso da porta kg	Modelo	Capa cinza	Capa branca
480-530	2,6-5,2	C1fo	372.37.510	372.37.710
	5,2-10,6	C3fo	372.37.512	372.37.712
	7,8-15,1	C4fo	372.37.513	372.37.713
520-590	2,4-4,9	D1fo	372.37.520	372.37.720
	4,8-8,8	D3fo	372.37.522	372.37.722
	7,2-14,1	D4fo	372.37.523	372.37.723
580-650	2,2-4,4	E1fo	372.37.530	372.37.730
	4,3-8,8	E3fo	372.37.532	372.37.732
	6,0-12,2	E4fo	372.37.533	372.37.733
680-730	10,6-20,9	E5fo	372.37.534	372.37.734
	3,9-7,9	F3fo	372.37.542	372.37.742
	5,8-11,8	F4fo	372.37.543	372.37.743
710-790	9,5-18,7	F5fo	372.37.544	372.37.744
	3,5-7,2	G3fo	372.37.552	372.37.752
	5,2-10,3	G4fo	372.37.553	372.37.753
770-840	6,7-17,2	G5fo	372.37.554	372.37.754
	4,9-9,8	H4fo	372.37.563	372.37.763
	8,0-15,5	H5fo	372.37.564	372.37.764
840-910	4,5-9,0	I4fo	372.37.573	372.37.773
	7,3-14,6	I5fo	372.37.574	372.37.774
	4,2-8,0	J4fo	372.37.583	372.37.783
910-970	6,8-13,5	J5fo	372.37.584	372.37.784
	3,9-7,8	K4fo	372.37.593	372.37.793
	6,5-12,8	K5fo	372.37.594	372.37.794
980-1010	6,2-12,3	L5fo	372.37.599	372.37.799

**Dimensões Häfele Free Fold**

# Hafele - Articulators

## ❖ Maxi

- Maxi articulators respect the specifications defined by Hafele.
- Maxi articulators are available with single or double systems.
- All tilting cabinets that meet the specifications receive Maxi fittings.

Para portas de madeira, vidro ou com perfil de alumínio



- > Alterando a posição de instalação e combinando o articulador Maxi com seus respectivos acessórios, todas as opções de aplicação e abertura podem ser feitas, como por exemplo frentes com ou sem puxador, com moldura em alumínio ou toda em vidro, abertura automática até a posição final, paradas em diversas posições (o articulador para em qualquer posição), abertura incrivelmente fácil de portas muito pesadas, em especial as portas amplas com mais de 50 kg
- > Pode ser utilizado em um ou em ambos os lados (dependendo do tamanho da porta)
- > Força de retenção pode ser ajustada de forma individual de acordo com o peso da porta
- > Acabamentos: niquelado, branco ou preto

### Espaço lateral



Espaço lateral  
S = sobreposição de porta  
+ 19,5 mm

### Montagem rápida



Instalação rápida do  
articulador  
sem ferramentas nos  
suportes pré montados

### Ajuste de força de retenção

Ajuste de força de retenção com chave Allen SW 10  
(235.79.301)



#### Nota

Use os números 1 - 8 para ajustar a força de retenção.  
Use os números 9 - 12 para regular o articulador após certo  
tempo de uso (se necessário).

### Possibilidades de ajuste



Ajuste  
de altura\*



Ajuste  
lateral\*



Ajuste  
vertical\*

\* depende das dobradiças instaladas

### Articuladores com abertura basculante

#### Häfele Maxi

HÄFELE

### Conjuntos completos ou componentes individuais

Para portas elevatórias em madeira, vidro ou perfil de alumínio

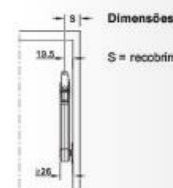

#### Dimensões

S = recobrimento + 19,5 mm

### → Conjunto completo Maxi



- > Material: ferragem elevatória: liga de zinco, suporte de montagem e fixação para aparafusar: aço, tampa de cobertura para parafuso de ajuste: plástico
- > Acabamento: ferragem elevatória: niquelado, suporte de montagem e fixação para aparafusar: niquelado, reversível para esquerda e direita sem ferramentas (encabe)
- > Fixação: ajuste da força de retenção
- > Montagem: 75°, 90° ou 110°
- > Possibilidades de ajuste: 75°, 90° ou 110°
- > Ângulo de abertura:

#### Inclui

- 1 ferragem elevatória
- 1 suporte de fixação para armário
- 1 suporte de fixação para porta (para parafusos Euro)

# Hafele- Articulators

## ❖ Free Space 1.11

- Free Space 1.11 articulators respect the specifications defined by Hafele.
- All tilting cabinets that meet the specifications receive Free Space 1.11 hardware.

### Häfele Häfele Free space 1.11 – Para aplicações com puxadores

Para porta de uma folha de madeira ou com perfil de alumínio  $\leq 45$  mm de largura



- > Aplicação: para todas as aberturas padrão com portas de até 650 mm de altura
- > Material: caixa: plástico  
corpo, suporte de fixação e braço: aço
- > Acabamento/cor: Caixa: branco, cinza claro, antracito ou preto  
corpo, suporte de fixação e braço: niquelado ou preto (se caixa preta)
- > Para altura da porta: até 650 mm
- > Ângulo de abertura: 90° ou 107°
- > Possibilidade de ajuste: altura, lateral, inclinação e força de retenção
- > Montagem: articulador para aparafusar com parafusos Euro pré-montados, porta para encaixar em parafusos pré-montados

#### Inclui

- 2 articuladores (esquerda/direita)
- 4 parafusos para fixação da porta
- 1 manual de instalação com gabarito para pré-furação lateral

#### Montagem

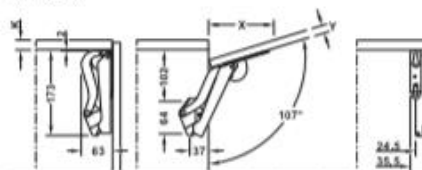

Espessura de porta Y mm	16	18	19	22	24	26	28
Distância X mm (com o gabinete de espessura 16mm)	117	110	107	96	90	83	76

Tabela para selecionar o modelo de articulador correto com base na altura do gabinete e no peso da porta, incluindo puxador

Modelo Häfele Free space 1.11	B	C	D	E	F
Altura do armário mm	Peso da porta kg				
225	2,3-4,3	3,8-7,1	6,4-9,3	9,2-13,4	13,4-19,1
250	1,9-3,9	3,4-6,4	5,8-9,1	8,3-12,6	12,1-17,2
275	1,9-3,5	3,1-5,8	5,3-8,2	7,5-12,0	11,0-15,6
300	1,7-3,2	2,8-5,3	4,8-7,5	6,9-11,0	10,1-14,3
325	1,6-3,0	2,6-4,9	4,4-7,0	6,4-10,2	9,3-13,2
350	1,5-2,8	2,4-4,6	4,1-6,5	5,9-9,5	8,6-12,3
375	1,3-2,6	2,2-4,3	3,8-6,0	5,5-8,8	8,1-11,4
400	1,2-2,4	2,1-4,0	3,6-5,6	5,2-8,3	7,6-10,7
425	1,1-2,3	2,0-3,8	3,4-5,3	4,9-7,8	7,1-10,1
450	1,0-2,1	1,9-3,5	3,2-5,0	4,6-7,3	6,7-9,5
475	1,0-2,0	1,8-3,4	3,0-4,7	4,3-7,0	6,4-9,0
500	0,9-1,9	1,7-3,2	2,9-4,5	4,1-6,6	6,0-8,6
525	0,9-1,8	1,6-3,0	2,7-4,3	3,9-6,3	5,7-8,2
550	0,8-1,7	1,5-2,9	2,6-4,1	3,7-6,0	5,5-7,8
575	0,8-1,7	1,4-2,8	2,5-3,9	3,6-5,7	5,2-7,4
600	0,8-1,6	1,4-2,7	2,4-3,7	3,4-5,5	5,0-7,1
625	0,7-1,5	1,3-2,5	2,3-3,6	3,3-5,3	4,8-6,8
650	0,7-1,5	1,3-2,4	2,2-3,5	3,2-5,1	4,6-6,6

### Articulador Häfele Free space – Acessórios

#### Parafusos para porta com perfil de alumínio $\leq 45$ mm



- > Área de aplicação: portas com perfil de alumínio
- > Instalação: para fixar a porta de alumínio no suporte de fixação do articulador

#### Inclui

4 parafusos e 4 arruelas

Material	Acabamento	Código
aço	niquelado	372.27.600

Embalagem: 1 ou 100 conjuntos

HÄFELE

#### Suporte para pulsador

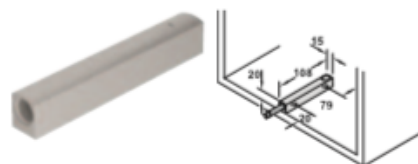

Material	Acabamento	Código
plástico	cinza, similar a RAL 7035	372.51.479
	antracito, similar a RAL 7043	372.51.579

Embalagem: 1 ou 100 conjuntos

Tipo de parafuso recomendado:

Cabeça Ø: 7-9 mm  
Rosca Ø 3,5-4,5 mm  
Comprimento  $\geq 15$  mm



# Hafele - Articulators

## ❖ Free Space Push 1.8

- The Free Space Push 1.8 articulators respect the specifications defined by Hafele.
- All tilting cabinets that meet the specifications receive Free Space Push 1.8 hardware.

### Articulador

#### Häfele Free space – Acessórios

##### Parafusos para porta com perfil de alumínio ≤ 45 mm

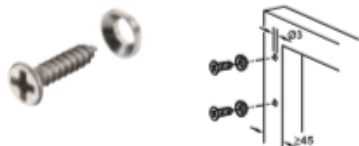

- > Área de aplicação: portas com perfil de alumínio
- > Instalação: para fixar a porta de alumínio no suporte de fixação do articulador

Inclui  
4 parafusos e 4 arruelas

Material	Acabamento	Código
aço	niquelado	372.27.600

Embalagem: 1 ou 100 conjuntos

##### Suporte para pulsador

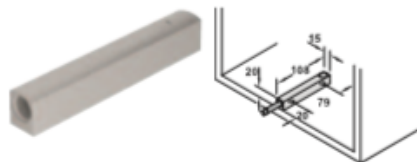

Material	Acabamento	Código
plástico	cinza, similar a RAL 7035	372.91.479
	antracito, similar a RAL 7043	372.91.579

Embalagem: 1 ou 100 conjuntos

Tipo de parafuso recomendado:  
Cabeça Ø: 7-9 mm  
Rosca Ø 3,5-4,5 mm  
Comprimento ≥15 mm



#### Häfele Free space 1.8 push – Para aplicação sem puxador

Para porta de uma folha de madeira ou com perfil de alumínio ≤ 45 mm de largura



##### Planning

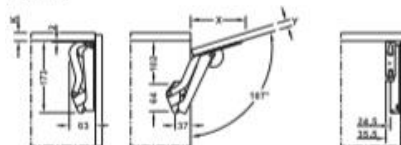

- > Aplicação: para todas as aberturas padrão com portas de até 650 mm de altura
- > Material: caixa: plástico
- > Acabamento/lor: corpo, suporte de fixação e braço: aço
- > Para altura da porta: até 650 mm
- > Ângulo de abertura: 90° ou 107°
- > Possibilidade de ajuste: altura, lateral, inclinação e força de retenção
- > Montagem: articulador para aparafusar com parafusos Euro pré-montados, porta para encaixar em parafusos pré-montados

Inclui  
2 articuladores (esquerda/direita)  
4 parafusos para fixação da porta  
1 Pulsador  
1 manual de instalação com gabarito para pré-furação lateral



# Hafele - Metalla Clip Hinges

- The swing doors can receive the Metalla Clip hinges with soft close, respecting the specifications defined by Hafele.
- All cabinets with doors that meet the specifications receive hinge fittings.
- The hinges are only available in a nickel-plated finish.

**Metalla Clip**  
Ângulo de abertura 105°



Montagem sobreposta com calço

Niquelado Ônix

**Nota**  
Especificações de dimensões e vão em desenhos e tabelas são calculados:  
> utilizando configuração de fábrica  
> para calço de distância 0 mm

**→ Montagem sobreposta**

Recobrimento mm	13	14	15	16	17	18	19	20	21	A
					3	4	5	6	7	H0
			3	4	5	6	7			H2
	3	4	5	6	7					H4

Det. do caneco E mm Calço

Característica	Niquelado	Ônix
com soft-close	315.00.750	315.20.750
sem soft-close	315.00.550	315.20.550
abertura push	315.71.550	—

Embalagem: 1 ou 200 unidades

**Dobradiças de caneco Metalla Clip**  
**Acessórios**

**Calço para Metalla Clip**

> Material: aço  
> Acabamento: niquelado ou niquelado preto (Ônix)  
> Possibilidades de ajuste: ajuste de altura ± 2 mm através de parafuso exotérico

→ Para aparafusar  
Com parafusos de aglomerado

Niquelado Ônix

Padrão de furação

Distância D mm	Niquelado	Ônix
0	315.98.650	315.98.656
2	315.98.652	315.98.657
4	315.98.654	315.98.658

Embalagem: 1 ou 200 unidades

**Calço simples para Metalla Clip**

> Material: aço  
> Acabamento: niquelado ou niquelado preto (Ônix)  
> Possibilidades de ajuste: regulagem em altura ± 2 mm através de furo alongado

→ Para aparafusar  
Com parafusos de aglomerado

Niquelado Ônix

Padrão de furação

Distância D mm	Niquelado	Ônix
0	315.98.620	306.00.005
2	315.98.622	306.00.006
4	315.98.624	306.00.007

Embalagem: 1 ou 200 unidades

**Tampa para Metalla Clip**

> Material: aço  
> Acabamento: niquelado ou niquelado preto (Ônix)

→ Para encaixar no braço

Niquelado Ônix

	Niquelado	Ônix
com logo Hafele	315.59.000	315.59.019
sem logo	315.21.510	—

Embalagem: 1 ou 1000 unidades

**Tampa para Metalla Clip**

> Material: aço  
> Acabamento: niquelado ou niquelado preto (Ônix)

→ Para encaixar no caneco

Niquelado Ônix

	Niquelado	Ônix
para encaixar	315.59.001	315.59.018

Embalagem: 1 ou 1000 unidades

**Parafuso 3,5 x 15 mm**

> Material: aço  
> Acabamento: niquelado preto (Ônix)

3,5 x 15 mm

Embalagem: 1 ou 1000 unidades

# Hafele - Kesseböhmer

- Kesseböhmer organizers respect the specifications defined by Hafele.

## Kesseböhmer No. 15 extração total

Com mecanismo de fechamento automático e suave

> Fixação do frontal e da correia com sistema tipo "click"



- > Material: armação e correia em aço cromado
- > Acabamento/cor: 12 kg
- > Capacidade de carga: máx. 440 mm
- > Extração: mín. 542 mm
- > Altura interna do armário: mín. 481 mm
- > Profundidade interna do armário: mín. 112 mm
- > Largura interna do armário: 38 mm
- > Medida. A: para aparafusar na lateral do armário
- > Montagem: extração total com sistema integrado
- > Características: SoftStopp Plus de amortecimento



### Dimensões de montagem

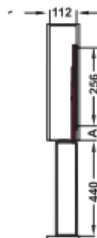
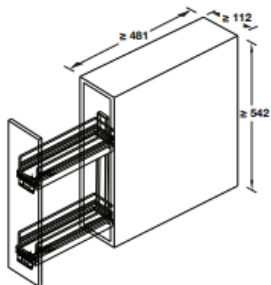

### Inclui

- 1 armação
- 2 correia laterais
- 1 conjunto de suportes frontais
- 1 conjunto de prateleiras
- 1 manual de montagem

Dim. A = distância interna da borda da lateral até o primeiro furo

### → No. 15 com prateleiras



- > Versão: com 2 prateleiras
- > Altura interna do armário: mín 542 mm

Versão	Código
Style	545.61.028

Embalagem: 1 unidade

# Hafele - Kesseböhmer

- Kesseböhmer organizers respect the specifications defined by Hafele.

## Tandem, com prateleiras internas e de porta

Para montagem atrás de portas giratórias



Prateleira interna



- |   |  |
|---|--|
| <ul style="list-style-type: none"> <li>&gt; Material:</li> <li>&gt; Acabamento:</li> <li>&gt; Cor:</li> <li>&gt; Capacidade de carga:</li> <li>&gt; Largura interna:</li> <li>&gt; Profundidade do armário:</li> <li>&gt; Versão:</li> <li>&gt; Fixação:</li> </ul> | <p>estrutura extraível e prateleiras de porta: aço, base da prateleira: aglomerado<br/>           armação da prateleira: cromado brilhante, base: branco gelo, com antiderrapante<br/>           estrutura extraível: pintura a pó, cor alumínio, branco RAL 9006, prateleiras: cromado fosco,<br/>           base da prateleira: com efeito anti derrapante, branco<br/>           para armário de largura 450 mm - prateleiras internas 50 kg, prateleira para porta 20 kg<br/>           para armário de largura 600 mm - prateleiras internas 60 kg, prateleira para porta 25 kg<br/>           largura do armário - 38 mm<br/>           mín. 500 mm<br/>           com sistema integrado de fechamento suave e automático<br/>           para aplicação à esquerda e à direita</p> |
|---|--|



### Inclui

- 1 estrutura extraível
- 1 conjunto de prateleiras para porta
- 1 conjunto com 6 prateleiras para porta
- 1 conjunto com 6 prateleiras internas
- 1 manual de montagem

### Dimensões de montagem

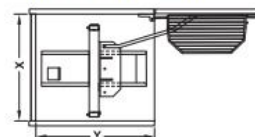

Dim. Y = profundidade mín. do armário 500 mm,  
 Dim. X = largura interna de montagem

# Hafele - Kesseböhmer

- Kesseböhmer organizers respect the specifications defined by Hafele.

## Dispensa, extração total

Extração total com mecanismo com amortecimento e fechamento automático



Encaixar e engatar



Ajuste lateral



Ajuste de altura

> Com mecanismo integrado de fechamento suave



## Dimensões de montagem

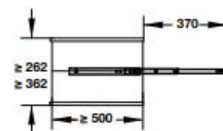
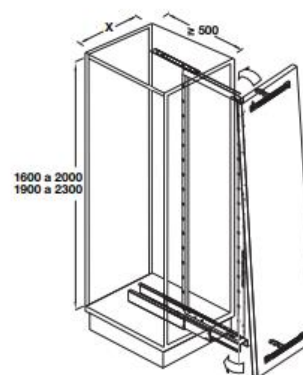

- |                        |   |
|------------------------|---|
| > Material:            | aço   |
| > Acabamento/cor:      | estrutura: aço,<br>base da prateleira: aglomerado   |
| > Capacidade de carga: | capacidade 100 kg   |
| > Versão:              | com ajuste de altura, corrediças e<br>suportes frontais são encaixados na<br>armação em intervalos, com<br>deslizamento da corrediça sincronizado |
| > Prof. do armário:    | 500 mm  |

## Inclui

- 1 armação com mecanismo integrado de fechamento suave
- 1 corrediça inferior com mecanismo integrado de fechamento suave
- 1 corrediça superior
- 5 ou 6 prateleiras
- 1 conjunto de suportes frontais
- 1 manual de montagem





# Hafele - Kesseböhmer

- Kesseböhmer organizers respect the specifications defined by Hafele.

**Kesseböhmer LeMans II,**  
extensível e giratório



**Sentido**  
(abertura direita)

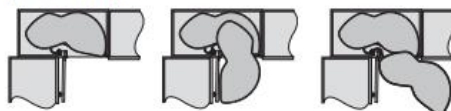

1. Porta do armário aberta
2. Prateleira superior ou inferior girada para fora
3. Giro completo para fora



**Dimensões de instalação**

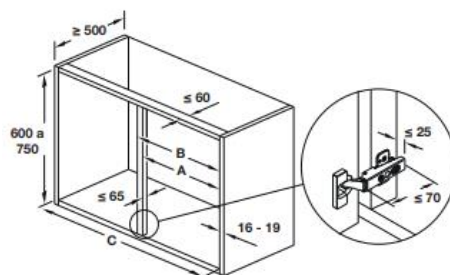

## → Prateleira



> Ajuste contínuo da altura da prateleira.



- > Material: armação e eixo: aço, base: aglomerado
- > Acabamento: armação da prateleira: cromado brilhante, base: branco gelo, com antiderrapante
- > Versão: prateleiras antiderrapantes
- > Capacidade de carga: 25 kg por prateleira
- > Ângulo mín. de abertura da porta 85°



Style

## Inclui

- 2 (4) prateleiras pré montadas
- 1 armação
- 1 eixo
- 1 manual de instruções

Altura livre mm	Largura mm	Lado	Quantidade prateleiras	Código
600-750	450	direita	2	541.30.920
		esquerda		541.30.921
	500	direita		541.30.922
		esquerda		541.30.923
	600	direita		541.30.924
		esquerda		541.30.925
1250	450	direita	4	541.30.930
		esquerda		541.30.931
	500	direita		541.30.932
		esquerda		541.30.933
	600	direita		541.30.934
		esquerda		541.30.935

Embalagem: 1 jogo

# Hafele - Luminaire Loox

- The luminaires Loox LED 2022, Loox LED 2043 and Loox LED 2050 respect the specifications defined by Hafele.

## Häfele Loox LED 2022

Luminária sobreposta, redonda ou inclinada



- > Aplicável em furos de 26 mm de diâmetro
- > IP44 - Aplicável em locais com incidência de respingos de água

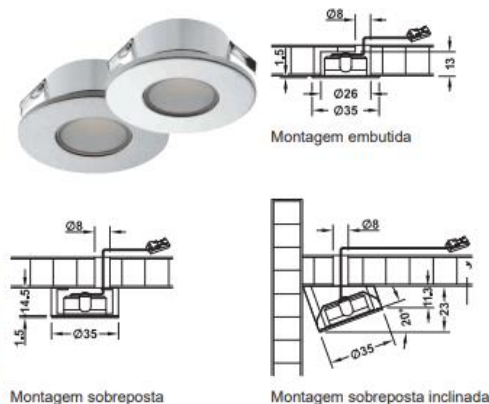

## Häfele Loox LED 2043

Fita de LED flexível, 5 m, 60 LEDs por metro

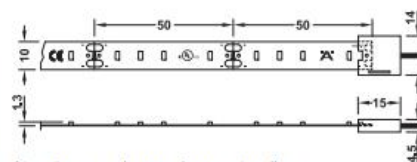

Atenção para a largura do conector clip

- > 300 LEDs para a iluminação homogênea
- > Pode ser cortado a cada 50 mm



- > Área de aplicação: iluminação de fundo para móveis,
- > Material: plástico
- > Acabamento/cor: branco
- > Potência: 4,8 W por m
- > Índice de reprodução de luz (CRI): 82
- > Montagem: auto-adesiva

### Inclui

Rolo de 5 m e cabo de 2 m

2700 K	3000 K	4000 K	5000 K	
1007 lx	1054 lx	1061 lx	1112 lx	250 mm
252 lx	263 lx	278 lx	290 lx	500 mm
111 lx	117 lx	124 lx	129 lx	750 mm
63 lx	66 lx	70 lx	73 lx	1000 mm

Os valores aqui apresentados são correspondentes ao comprimento de 1 metro.

## Häfele Loox LED 2050

Luminária sobreposta, redonda



- > Sem necessidade de furação



- > Área de aplicação: para vitrines e prateleiras
- > Material: plástico
- > Índice de reprodução de luz (CRI): 90
- > Altura: 6 mm
- > Montagem: sobreposta
- > Diâmetro: 65 mm

# Budget

# Budget

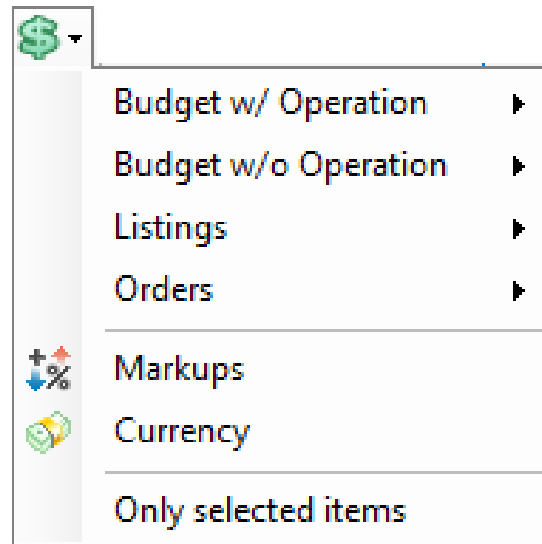

- **Listing:** Displays the list of items entered in the project, without price information.
- **Budget:** displays the list of items inserted in the project with their respective sales prices.
- **Summary Budget:** displays only the project price.

# Budget

- Listing / Budget Mounted: Displays assembled module information.

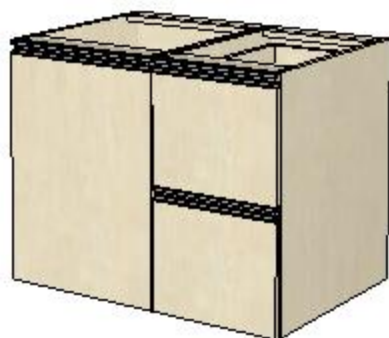
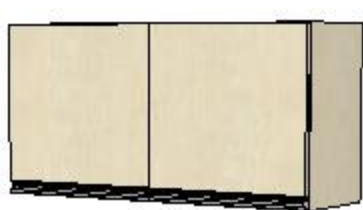

## Cozinha - Design

### - Acessórios Fabricados

Item	Rep	Qty	Reference	Description	Dimensions
1	1	1 UN	PGOLA02.396	Puxador Gola p/ Porta 396x50x18mm	396 x 50 x 20.5
4	1	1 UN	PGOLA02.396	Puxador Gola p/ Porta 396x50x18mm	396 x 50 x 20.5
7	1	1 UN	PGOLA02.396	Puxador Gola p/ Porta 396x50x18mm	396 x 50 x 20.5
10	1	1 UN	PGOLA02.396	Puxador Gola p/ Porta 396x50x18mm	396 x 50 x 20.5
13	1	1 UN	PGOLA02.496.5	Puxador Gola p/ Porta 496.5x50x18mm	496.5 x 50 x 20.5

### - Assembly

Item	Rep	Qty	Reference	Description	Dimensions
28	1	1 UN	2104.50.72.55.107	1 Door Cabinet	500 x 720 x 550
98	1	1 UN	2107.100.72.55.107	2 Door Cabinet	1000 x 720 x 550
168	1	1 UN	2202.40.72.55.107	2 Tall Drawers Cabinet	400 x 720 x 550
335	1	1 UN	7201.18.106	Frente de Gaveta Gola	396 x 356 x 18.5
344	1	1 UN	7201.18.106	Frente de Gaveta Gola	396 x 356 x 18.5
353	1	1 UN	7001.18.110	Porta Superior Dob Total Gola	496.5 x 496 x 18.5
363	1	1 UN	7001.18.110	Porta Superior Dob Total Gola	496.5 x 496 x 18.5

# Budget

- Listing / Budget Exploded: Displays module composition information.

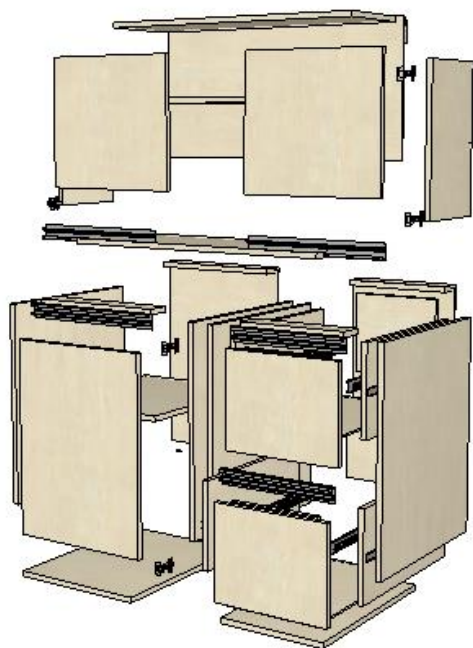

- Componentes					
Item	Rep	Qtd	Referência	Descrição	Dimensões
10	1	1 UN	001.108	Base Inferior	463 x 18 x 600
11	1	1 UN	001.108	Base Inferior	363 x 18 x 600
12	1	1 UN	001.108	Base Inferior	963 x 18 x 300
13	1	1 UN	001.108	Base Superior	963 x 18 x 300
92	1	2 UN	1005.108	Contra Frente Gaveta	300,6 x 18 x 271,5
128	1	1 UN	501.108	Fundo	484 x 6 x 694
129	1	1 UN	501.108	Fundo	384 x 6 x 694
130	1	1 UN	501.108	Fundo	984 x 6 x 484
131	1	2 UN	1001.108	Fundo Gaveta	317,6 x 6 x 550
139	1	2 UN	101.108	Lateral Direita	710 x 18 x 600
140	1	1 UN	101.108	Lateral Direita	500 x 18 x 300
141	1	2 UN	1003.108	Lateral Direita Gaveta	550 x 18 x 291
142	1	2 UN	101.108	Lateral Esquerda	710 x 18 x 600
143	1	1 UN	101.108	Lateral Esquerda	500 x 18 x 300
144	1	2 UN	1002.108	Lateral Esquerda Gaveta	550 x 18 x 291
145	1	2 UN	1602.108	Painel Gaveta	316 x 18 x 396
146	1	1 UN	1601.108	Painel Porta Inferior Dob Total	670 x 18 x 496
147	1	1 UN	1601.108	Painel Porta Superior Dob Total Gola	461 x 18 x 496,5
148	1	1 UN	1601.108	Painel Porta Superior Dob Total Gola	461 x 18 x 496,5
149	1	1 UN	602.108	Prateleira Interna Móvel 18mm	463 x 18 x 549,5

# Margins

Markups

Cozinha				Banheiro				Dormitório				Escritório				Painéis/Tampos				Portas/Frentes			
Order																Budget							
ICMS	E	0	%													Acréscimo	+	0	%				
IPI	+	5	%													Frete	+	0	%				
Desconto 1	-	0	%													Montagem	+	0	%				
Desconto 2	-	0	%																				
Desconto 3	-	0	%																				
Desconto 4	-	0	%																				
Desconto 5	-	0	%																				
Acréscimo	+	0	%																				

Groups

Close

Margins separated by modulation lines.

Percentages (discounts or additions) on the price of the Factory.

Percentages on the selling price of the modules (defines the price to be supplied to the final customer).

# Plugins



# Plugins

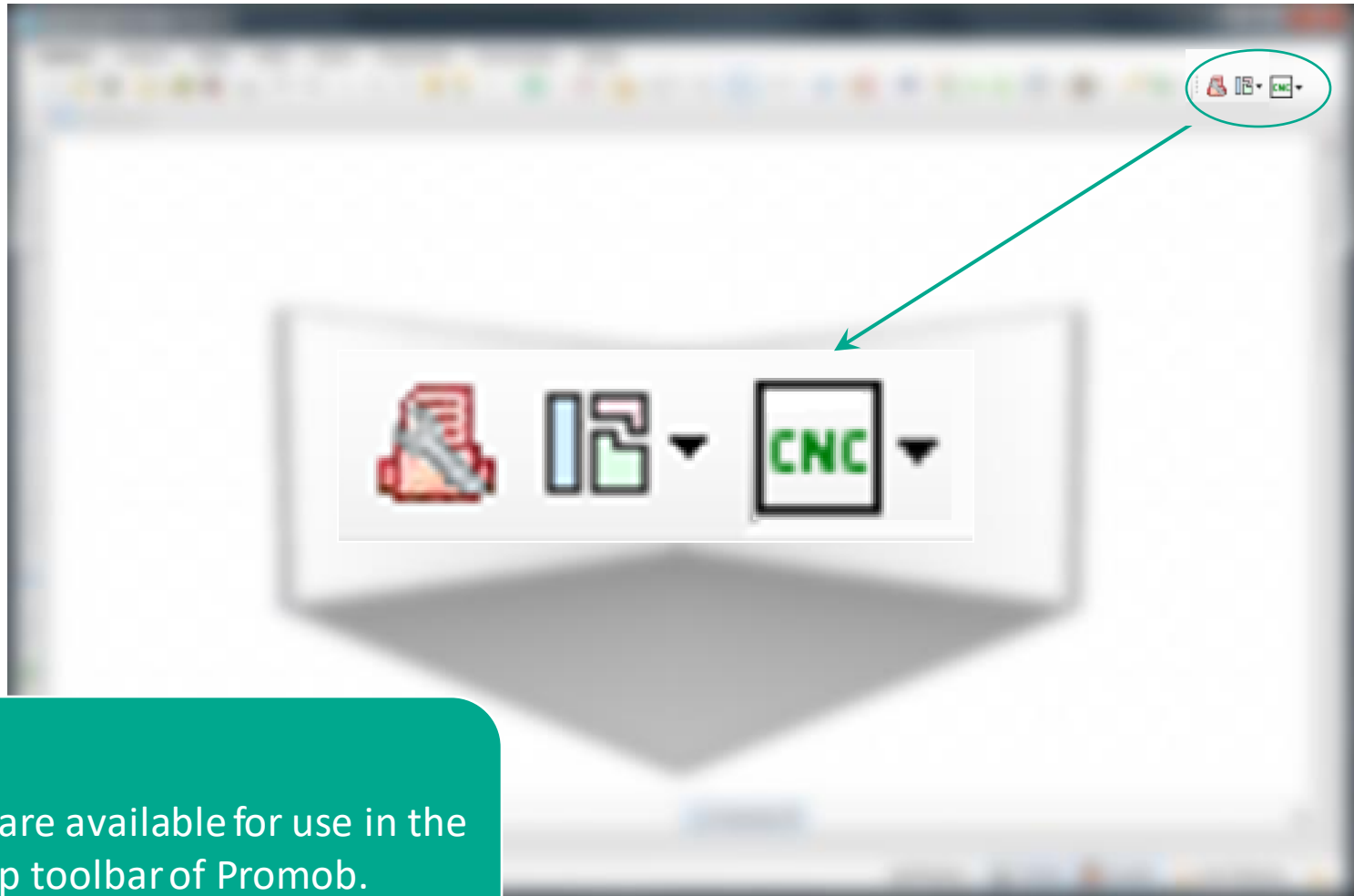

Plugins are available for use in the top toolbar of Promob.

# Plugins

## Builder View



- The Builder View Plugin generates the technical documentation of the project.
- When accessing the plugin it is necessary to define a directory so that the documentation, in PDF format is stored.



Kitchen Mr. Luis

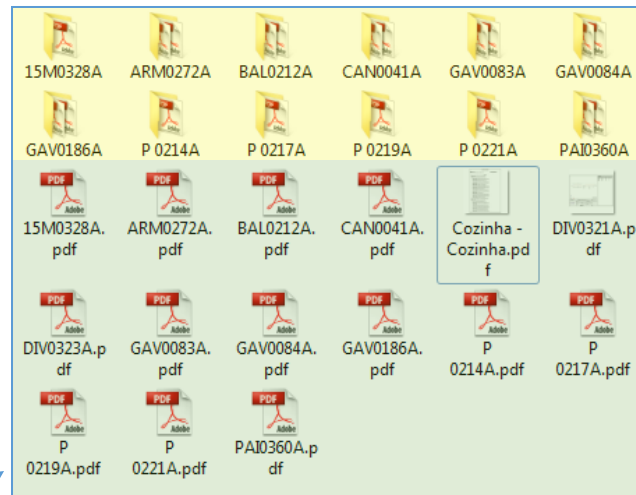

In this directory the documentation is organized as follows:

- **Documents showing the explosion of each module.**
- **Project report, with information of all items inserted in the project.**
- **Subdirectories with the exploding detail of each of the modules.**

# Plugins

## Builder View

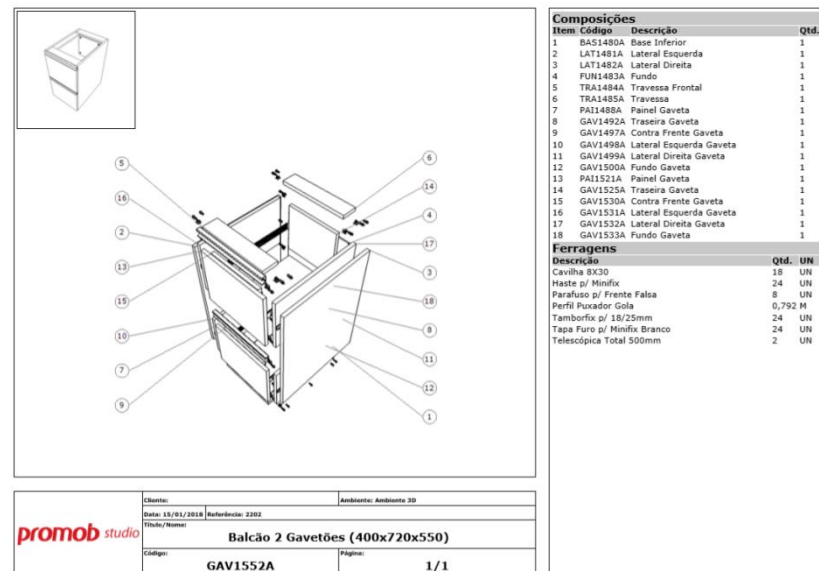
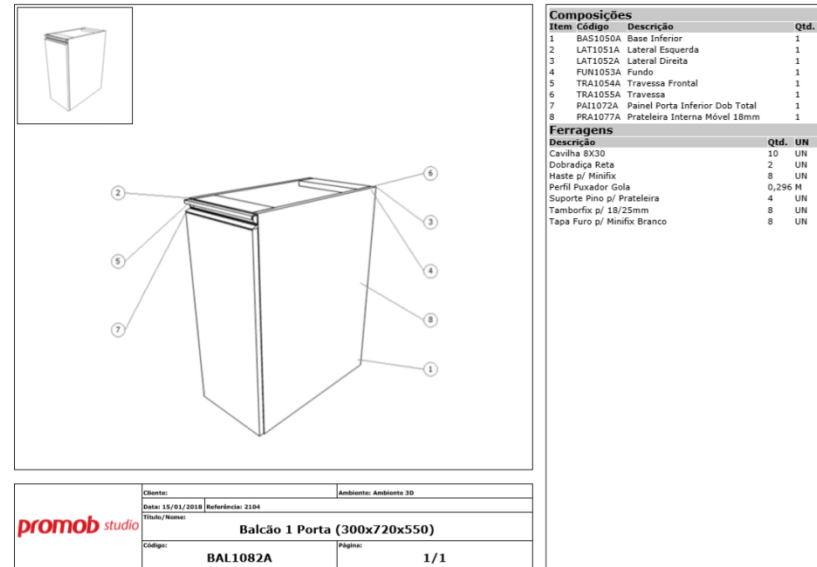
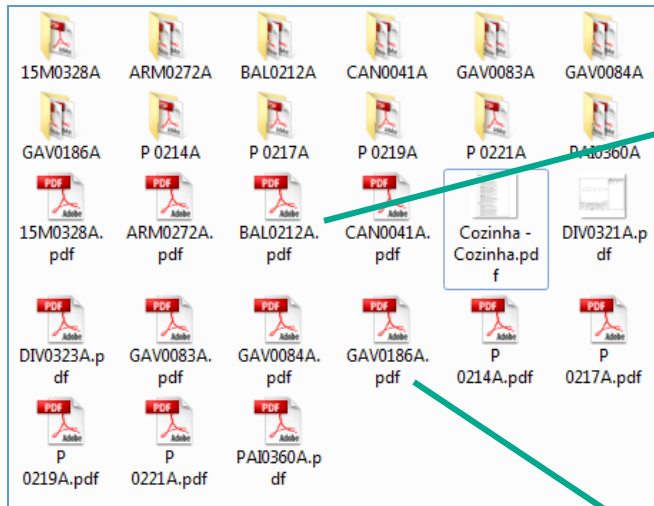

- Documents showing the explosion of each module.

# Plugins

## Builder View

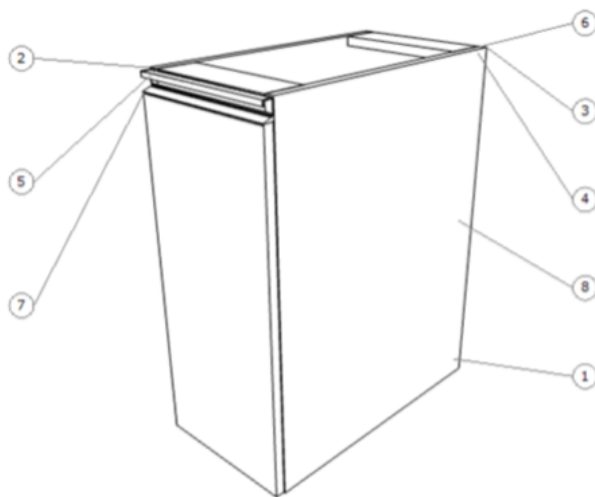
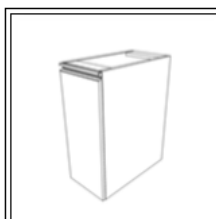

### Composições

Item	Código	Descrição	Qtd.
1	BAS1050A	Base Inferior	1
2	LAT1051A	Lateral Esquerda	1
3	LAT1052A	Lateral Direita	1
4	FUN1053A	Fundo	1
5	TRA1054A	Travessa Frontal	1
6	TRA1055A	Travessa	1
7	PAI1072A	Painel Porta Inferior Dob Total	1
8	PRA1077A	Prateleira Interna Móvel 18mm	1

### Ferragens

Descrição	Qtd.	UN
Cavilha 8X30	10	UN
Dobradilha Reta	2	UN
Haste p/ Minifix	8	UN
Perfil Puxador Gola	0,296	M
Suporte Pino p/ Prateleira	4	UN
Tamborfix p/ 18/25mm	8	UN
Tapa Furo p/ Minifix Branco	8	UN

**promob** studio

Cliente:	Ambiente: Ambiente 3D	
Data: 15/01/2018	Referência: 2104	
Título/Nome:	<b>Balcão 1 Porta (300x720x550)</b>	
Código:	<b>BAL1082A</b>	Página: <b>1/1</b>

# Plugins

## Builder View

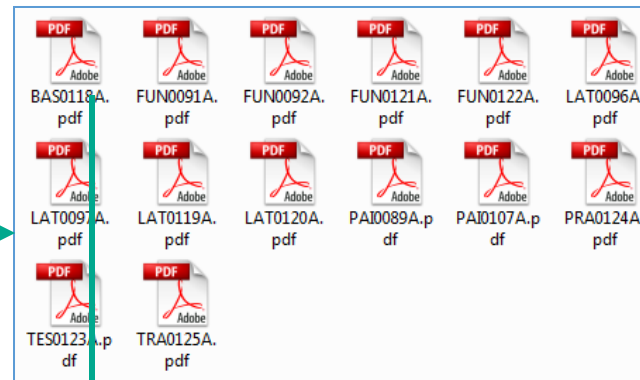
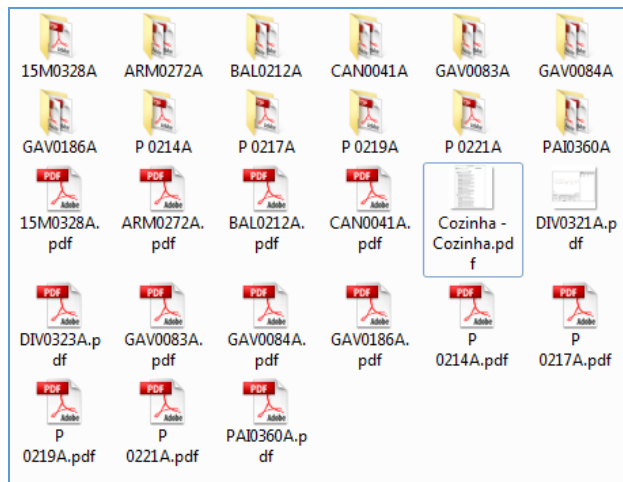

*Each file stores technical information of the items that make up the module (lateral, base, background, etc.).*

- Subdirectories with technical details of each of the modules.

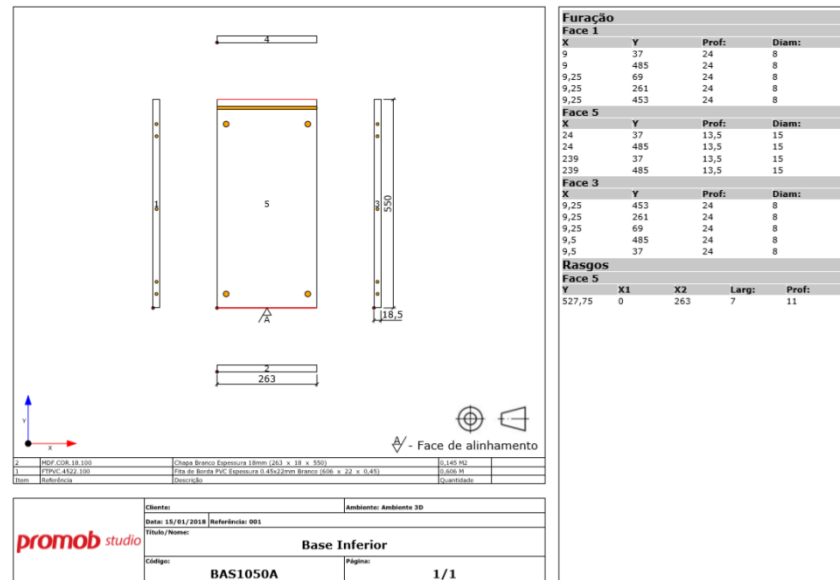

# Plugins

## Builder View

Technical drawing of the component.

Position and size of holes and rips.

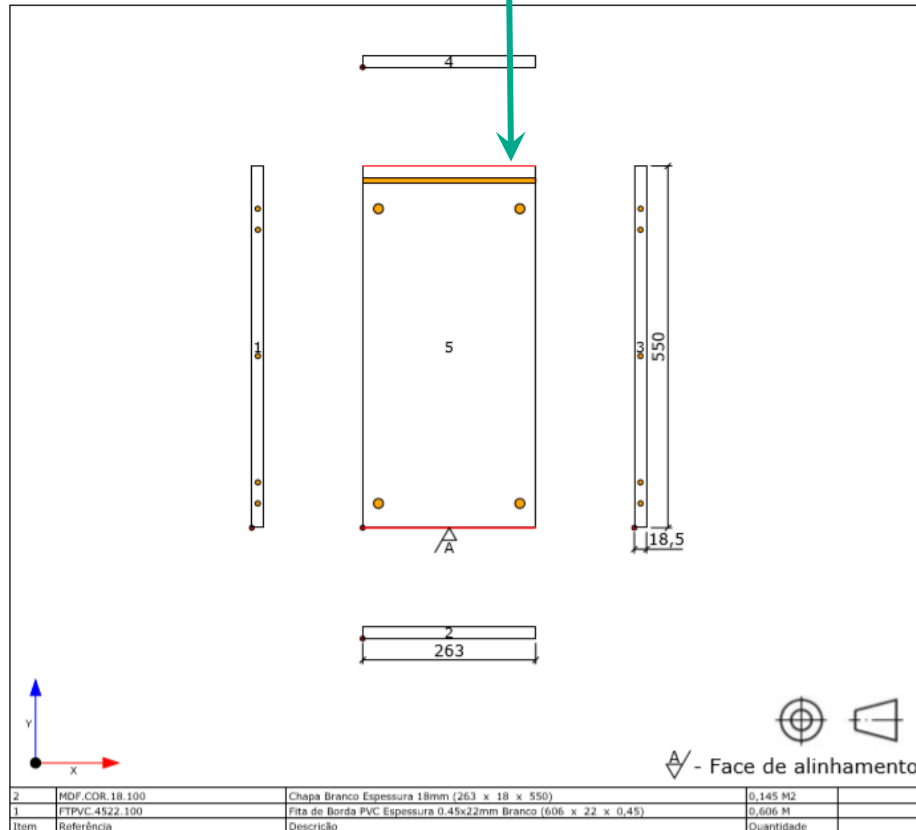

Furação				
Face 1				
X	Y	Prof:	Diam:	
9	37	24	8	
9	485	24	8	
9,25	69	24	8	
9,25	261	24	8	
9,25	453	24	8	
Face 5				
X	Y	Prof:	Diam:	
24	37	13,5	15	
24	485	13,5	15	
239	37	13,5	15	
239	485	13,5	15	
Face 3				
X	Y	Prof:	Diam:	
9,25	453	24	8	
9,25	261	24	8	
9,25	69	24	8	
9,5	485	24	8	
9,5	37	24	8	
Rasgos				
Face 5				
Y	X1	X2	Larg:	Prof:
527,75	0	263	7	11

promob studio	Cliente:		Ambiente: Ambiente 3D	
	Data: 15/01/2018	Referência: 001		
	Título/Nome: Base Inferior			
	Código: BAS1050A	Página: 1/1		

Subtitle

# Plugins

## Builder View

Graphic representation of the component:

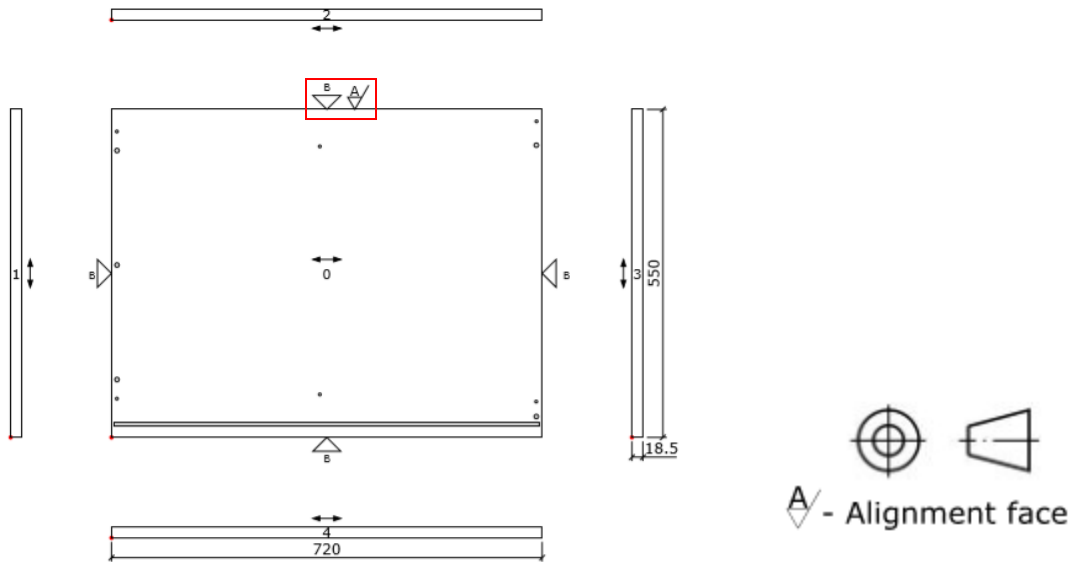

- ✓ Grey dots: holes
- ✓ Red dots: zero point's face
- ✓ Grey line: slot
- ✓ Double arrow: direction of the vein
- ✓ Arrow B: border edge
- ✓ Number: face identification

B1		19-0.4-Álamo (1 X 19 X 0.4)	0.96 m	
	15.Cores.Branco.MDF	Cores.Branco - MDF - 15 (370 X 470 X 15)	0.174 m <sup>2</sup>	
Item	Reference	Description	Quantity	

Reference, description (name, finish, dimensions) and quantity of sheet and edge tape.

- The dimension of the sheet is shown with the border ribbon discount and addition of overcut.
- The dimension of the border ribbon is shown with the overcut value.

# Plugins

## Cutting Optimizers



- The cut optimizer is responsible for planning the cutting of the sheet according to the materials and thicknesses used in the design.
- It is also responsible for generating labels from information imported from the project.
- Information about the sheet (finish, thickness) is automatically exported from the project to the Optimizer.
- The supplier of the technology is responsible for providing the support of doubts of use.



Kitchen Mr. Luis

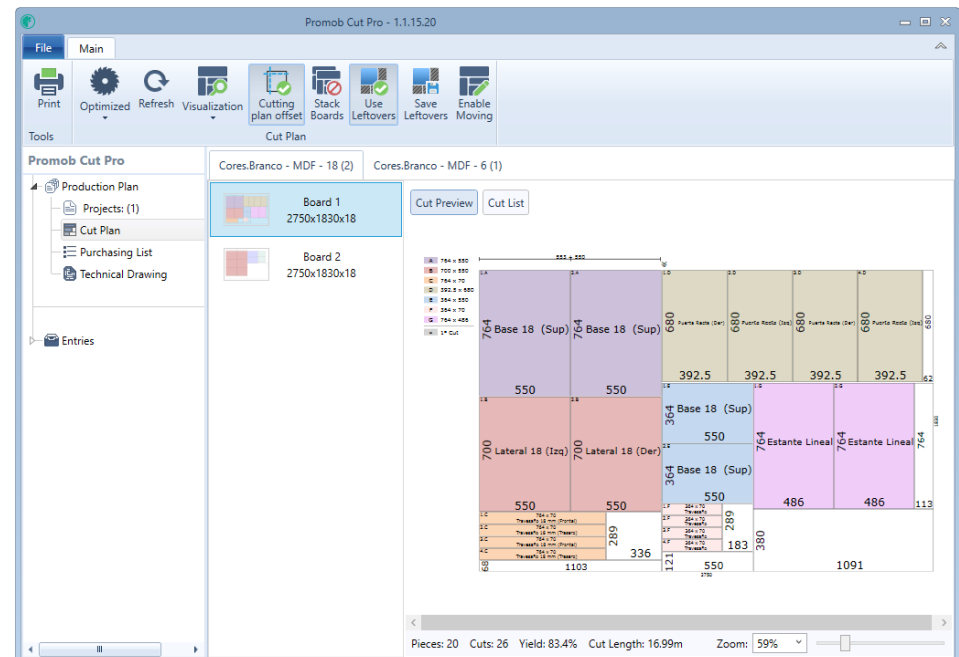



# Plugins

## Cutting Optimizers

Promob Cut Pro - 1.1.15.20

**File** **Main**

Tools: Print, Optimized, Refresh, Visualization, **Cutting plan offset**, Stack Boards, Use Leftovers, Save Leftovers, Enable Moving

**Promob Cut Pro**

- Production Plan
  - Projects: (1)
  - Cut Plan**
  - Purchasing List
  - Technical Drawing
- Entries

Cores.Branco - MDF - 18 (2)    Cores.Branco - MDF - 6 (1)

**Board 1**  
2750x1830x18

**Board 2**  
2750x1830x18

Cut Preview    Cut List

Legend:

- A 764 x 550
- B 700 x 550
- C 764 x 70
- D 392.5 x 550
- E 364 x 550
- F 364 x 70
- G 764 x 486
- 1" Cut

Diagram Labels:

- Base 18 (Sup)
- Lateral 18 (Izq)
- Lateral 18 (Der)
- Puerta Rosta (Der)
- Puerta Rosta (Izq)
- Estante Lineal
- Travesaño 18 mm (Frontal)
- Travesaño 18 mm (Trasero)

Dimensions:

- 764, 550, 700, 392.5, 364, 486, 1103, 113, 1091, 121, 183, 289, 336, 680, 392.5, 550, 764, 1830, 2750

Pieces: 20    Cuts: 26    Yield: 83.4%    Cut Length: 16.99m    Zoom: 59%

# Plugins

## Machines



- They generate the files that are interpreted by the machines.



Kitchen Mr. Luis



# Plugins

## Reports

- The reports are responsible to present lists of project items according to the need of visualization of the client.

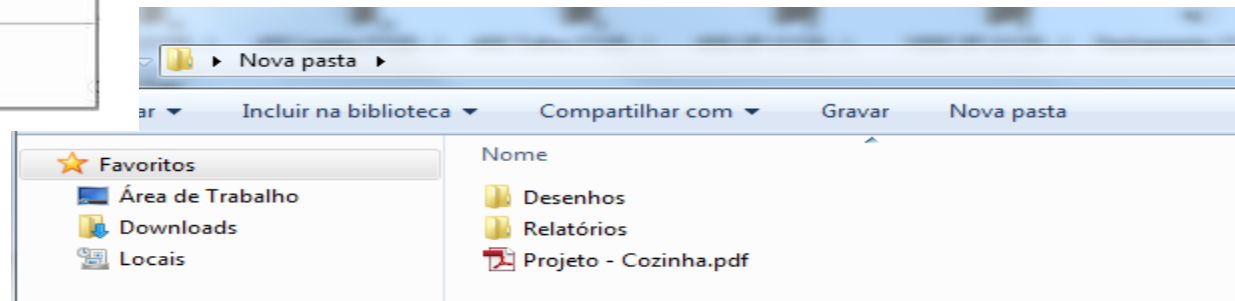
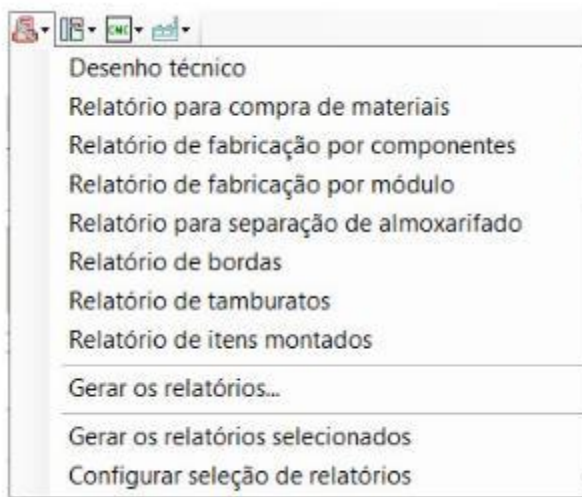

# Plugins

## Reports

<b>promob studio</b>	Enterprise:		
	Customer:	Project: Design	
	File: tmpB233.promob	Date: 19/10/2021	Page: 1/1
	Title/Name:		

### Purchased Items Report

Reference	Description	Qty	UM
@com_*(MATERIAL)@.@com_*(TIPO)@com_*.2(NAME)@	Panel Thickness 18mm	1,8987	M2
@com_*(MATERIAL)@.@com_*(TIPO)@com_*.2(NAME)@	Panel Thickness 6mm	0,4111	M2
FTPVC.4522.@*fre_fita.2(ACABAMENT)Fita de Borda PVC Espessura 0.45x22mm @*_fita@ (Cópia)		2,7259	M
FTPVC.4522.@*_fita(ACABAMENTO)@ Fita de Borda PVC Espessura 0.45x22mm @*_fita@ (Cópia)		12,8029	M
PGOLA02.296.5.@Ace_Mod(ACABAMENT)Gola Handle f/ Door 296.5x50x18mm @Ace_Mod*(NAME)@		2	UN
PINMET	Holder Pin f/ Shelf	4	UN
TFMF.@com_*(ACABAMENTO)@	Hole Cover f/ Minifix @com_*.2(NAME)@	8	UN
DOBT	Kit Dobradiça Reta	4	UN
PRE81	Nail 8x1	21	UN
PARMF	Rod f/ Minifix	8	UN
TMF18	Tamborfix f/ 18/25mm	8	UN
CAV	Wood Dowel 8X30	10	UN

# Plugins

## Reports

<b>promob studio</b>	Enterprise:					
	Customer:			Project: Design		
	File: tmpB233.promob				Date: 19/10/2021	Page: 1/1
	Title/Name: <b>Manufacturing Component Report</b>					

Back Panels						
Code	Reference	Description	Measurements	Qty	UM	Where Used
BAC0012A	501.@com_*(ACABAME!Back Panel		584 x 6 x 704	1	UN	CAB0054A

Bottoms						
Code	Reference	Description	Measurements	Qty	UM	Where Used
BOT0007A	001.@com_*(ACABAME!Bottom Inferior		563 x 18 x 550	1	UN	CAB0054A

Crossbars						
Code	Reference	Description	Measurements	Qty	UM	Where Used
CRO0011A	301.@com_*(ACABAME!Rear Crossbar		563 x 18 x 100	1	UN	CAB0054A

Door Panel						
Code	Reference	Description	Measurements	Qty	UM	Where Used
DOO0027A	1601.@com_*(ACABAME!Panel Base Door Total Hinge		680 x 18 x 296,5	1	UN	CAB0054A
DOO0047A	1601.@com_*(ACABAME!Panel Base Door Total Hinge		680 x 18 x 296,5	1	UN	CAB0054A

Front Crossbars						
Code	Reference	Description	Measurements	Qty	UM	Where Used
FRO0010A	201.@com_*(ACABAME!Front Crossbar		563 x 18 x 100	1	UN	CAB0054A

Shelf						
Code	Reference	Description	Measurements	Qty	UM	Where Used
SHE0053A	602.@com_*(ACABAME!Internal Mobile Shelf 18mm		563 x 18 x 499,5	1	UN	CAB0054A

Sides						
Code	Reference	Description	Measurements	Qty	UM	Where Used
SID0008A	101.@com_*(ACABAME!Side Panel Left		720 x 18 x 550	1	UN	CAB0054A
SID0009A	101.@com_*(ACABAME!Side Panel Right		720 x 18 x 550	1	UN	CAB0054A

# Plugins

## Reports

	Enterprise:			
	Customer:		Project: Design	
	File: tmpB233.promob			Date: 19/10/2021
	Title/Name:			Page: 1/1
				<b>Manufacturing Component per Module Report</b>

### CAB0054A - Cabinet 2 Full Door

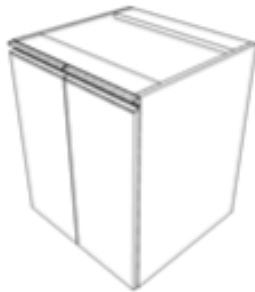

Code	Reference	Description	Measurements	Qty	UM
BAC0012A	501.@com_*	(ACABAMBack Panel	584 x 6 x 704	1	UN
BOT0007A	001.@com_*	(ACABAMBottom Inferior	563 x 18 x 550	1	UN
FRO0010A	201.@com_*	(ACABAMFront Crossbar	563 x 18 x 100	1	UN
SHE0053A	602.@com_*	(ACABAMInternal Mobile Shelf 18mm	563 x 18 x 499,5	1	UN
DOO0027A	1601.@com_*	(ACABAPanel Base Door Total Hinge	680 x 18 x 296,5	1	UN
DOO0047A	1601.@com_*	(ACABAPanel Base Door Total Hinge	680 x 18 x 296,5	1	UN
CRO0011A	301.@com_*	(ACABAMRear Crossbar	563 x 18 x 100	1	UN
SID0008A	101.@com_*	(ACABAMSide Panel Left	720 x 18 x 550	1	UN
SID0009A	101.@com_*	(ACABAMSide Panel Right	720 x 18 x 550	1	UN

# Plugins

## Reports

	Enterprise:		
	Customer:	Project: Design	
	File: tmp4D4.promob	Date: 13/11/2019	Page: 1/1
	Title/Name: <b>Warehouse report</b>		

Reference	Description	Qty.	U.M.
CAV	Wood Dowel 8X30	15	UN
DOBCO	Oblique Corner Hinge	4	UN
FTPVC.4522.100	Edge Band PVC Thickness 0.45x22mm White	18,928	M
PARC4540	Screw 4,5x40	4	UN
PARMF	Rod f/ Minifix	12	UN
PGOLA02.302.2881.500	Gola Handle f/ Door 302.2881x50x18mm Aluminum	2	UN
PINMET	Holder Pin f/ Shelf	8	UN
PRE81	Nail 8x1	54	UN
TFMF.100	Hole Cover f/ Minifix White	12	UN
TMF18	Tamborfix f/ 18/25mm	12	UN

# Plugins

## Reports

<b>promob studio</b>	Enterprise:		
	Customer:	Project: Design	
	File: tmpB233.promob	Date: 19/10/2021	Page: 1/1
	Title/Name: <b>Edge Band Report</b>		

Code	Description	Measurements	Edge Band
BOT0007A	Bottom Inferior	563 x 18 x 550	563+563
FRO0010A	Front Crossbar	563 x 18 x 100	563+563
SHE0053A	Internal Mobile Shelf 18mm	563 x 18 x 499,5	563+563 499,5+499,5
DOO0027A	Panel Base Door Total Hinge	680 x 18 x 296,5	680+680 296,5+296,5
DOO0047A	Panel Base Door Total Hinge	680 x 18 x 296,5	680+680 296,5+296,5
CRO0011A	Rear Crossbar	563 x 18 x 100	563+563
SID0008A	Side Panel Left	720 x 18 x 550	720+720 550+550
SID0009A	Side Panel Right	720 x 18 x 550	720+720 550+550





# Plugins

## Reports

	Enterprise:			
	Customer:		Project: Design	
	File: tmpB233.promob			Date: 19/10/2021
				Page: 1/1
	Title/Name:			
	Assembled Items Report			

Code	Description	Measurements	Qty	UM	Where Used
<b>CAB0054A</b>	<b>Cabinet 2 Full Door</b>	<b>600 x 720 x 550</b>	<b>1</b>	<b>UN</b>	<b>CAB0054A</b>
BAC0012A	Back Panel	584 x 6 x 704	1	UN	
BOT0007A	Bottom Inferior	563 x 18 x 550	1	UN	
FRO0010A	Front Crossbar	563 x 18 x 100	1	UN	
SHE0053A	Internal Mobile Shelf 18mm	563 x 18 x 499,5	1	UN	
DOO0027A	Panel Base Door Total Hinge	680 x 18 x 296,5	1	UN	
DOO0047A	Panel Base Door Total Hinge	680 x 18 x 296,5	1	UN	
CRO0011A	Rear Crossbar	563 x 18 x 100	1	UN	
SID0008A	Side Panel Left	720 x 18 x 550	1	UN	
SID0009A	Side Panel Right	720 x 18 x 550	1	UN	

# Technical Specifications

# Technical Specifications

## Crossbars

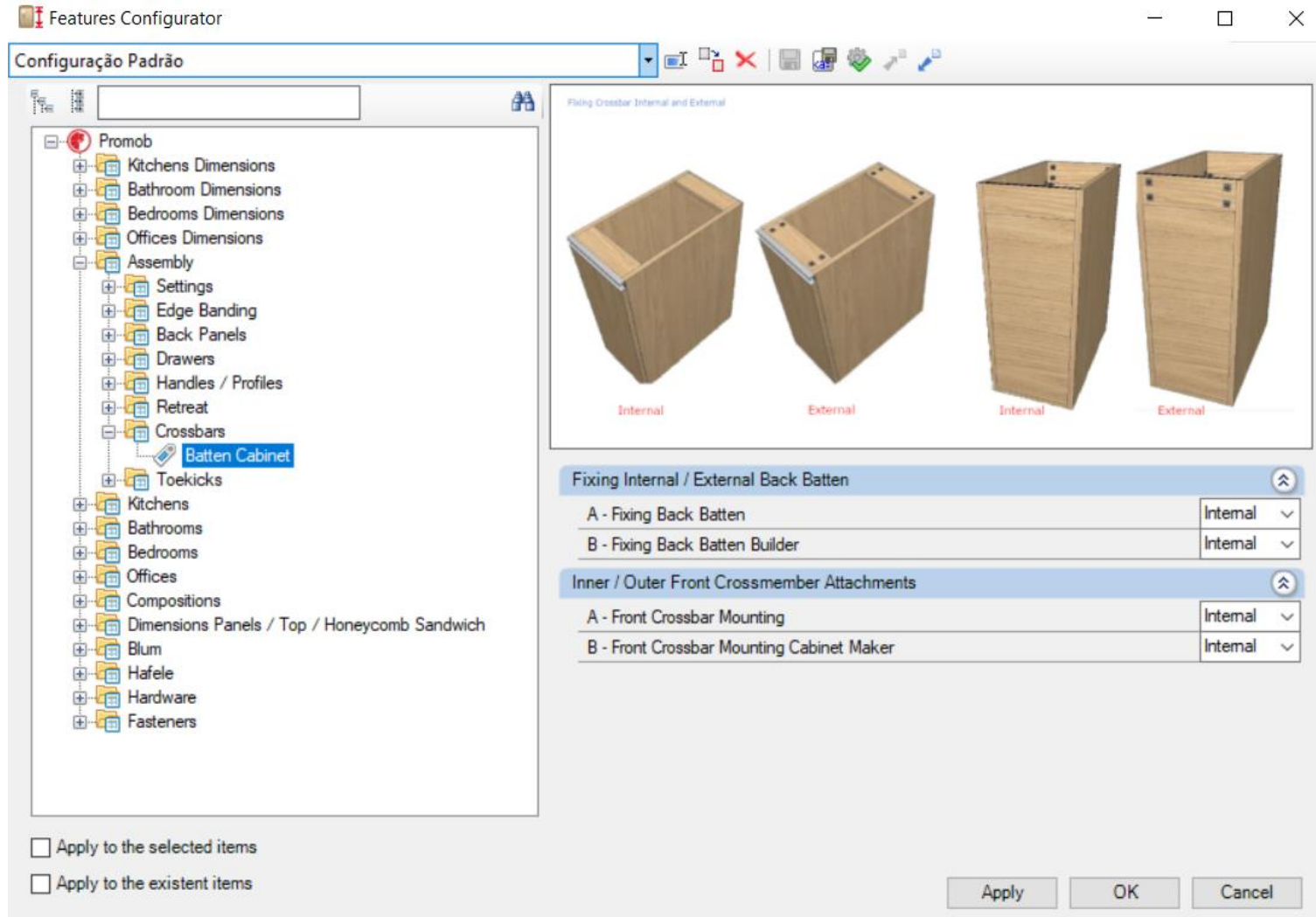

# Technical Specifications

## Skirting

### Kitchen Modules

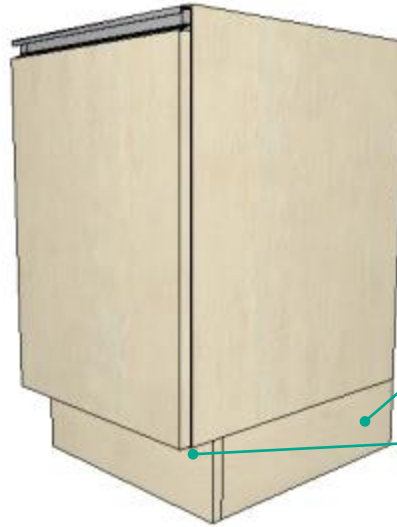

Skirting height

Frontal Recoil of Skirting

### Bedroom Modules

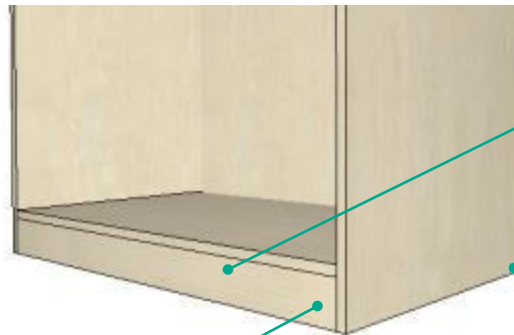

Skirting height

Frontal Recoil of Skirting

Rear Recoil of Skirting



# Technical Specifications

## Skirting

### Kitchen Modules

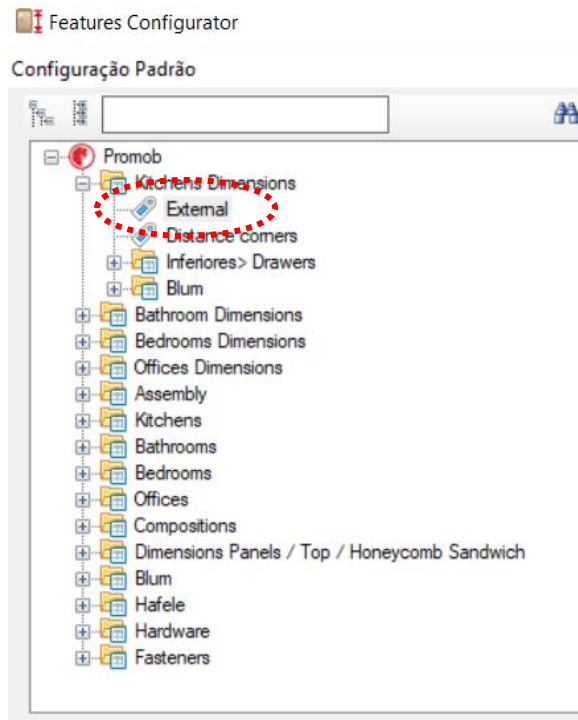

### Bedroom Modules

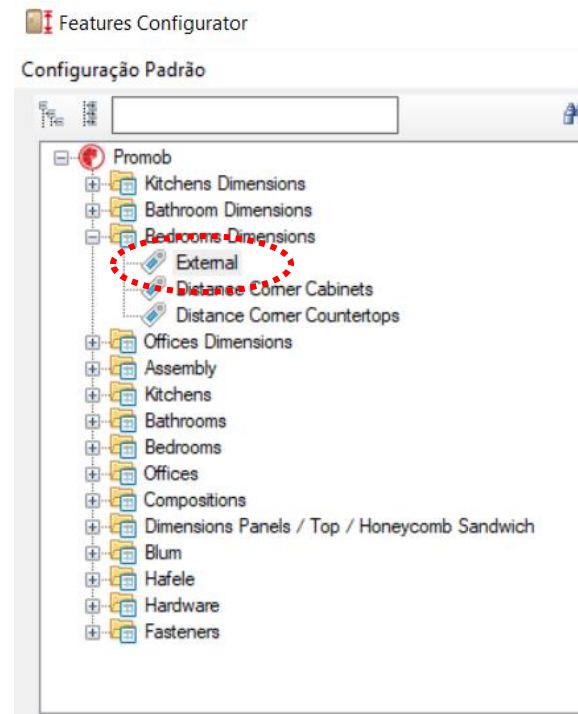

# Technical Specifications

## Gola Handle

Door Gola  
Handle Height



Features Configurator

Configuração Padrão

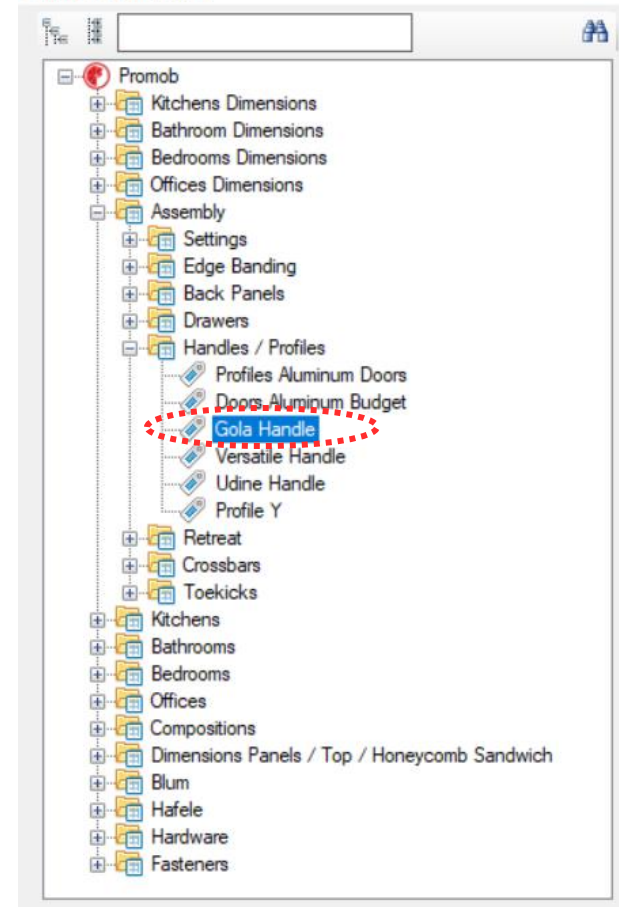

- The height of the gola handle can be defined through the **Features Configurator**.



# Technical Specifications

## Y Profile Handle

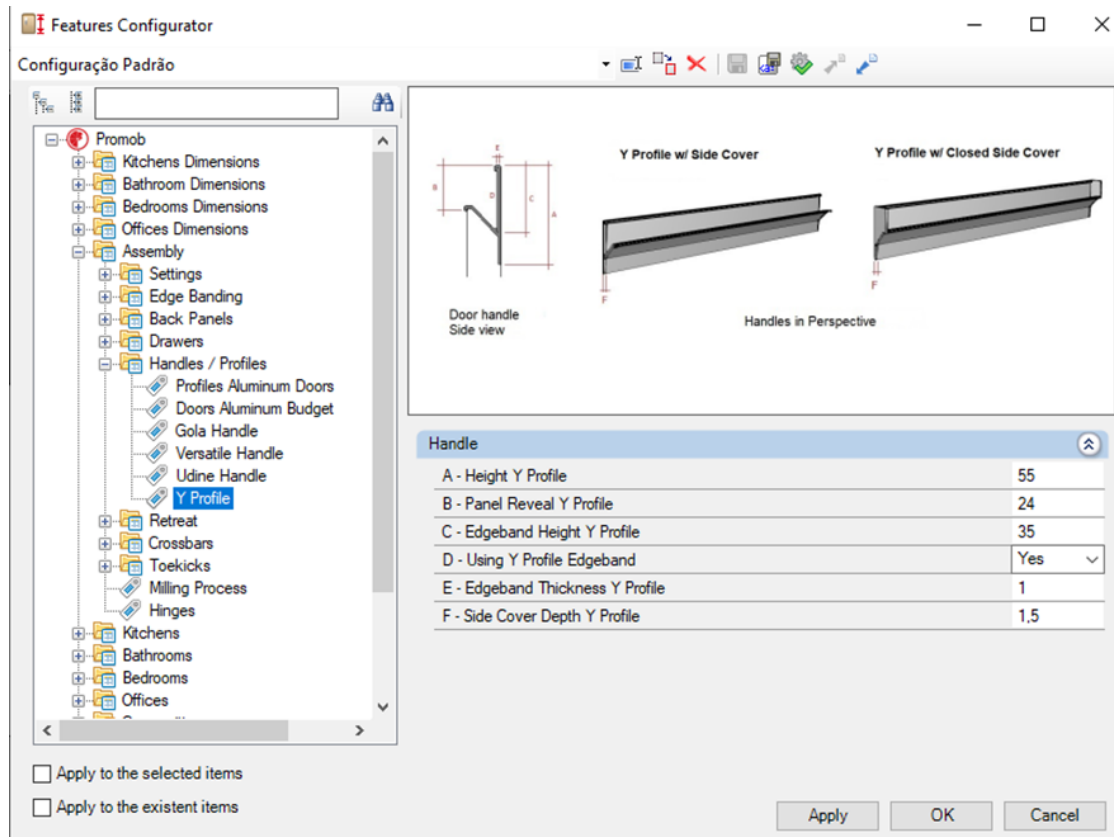

The settings of the Y profile handle can be configured using the **Features Configurator**.





# Technical Specifications

## Rips Definition

Rips = Background Thickness + clearance

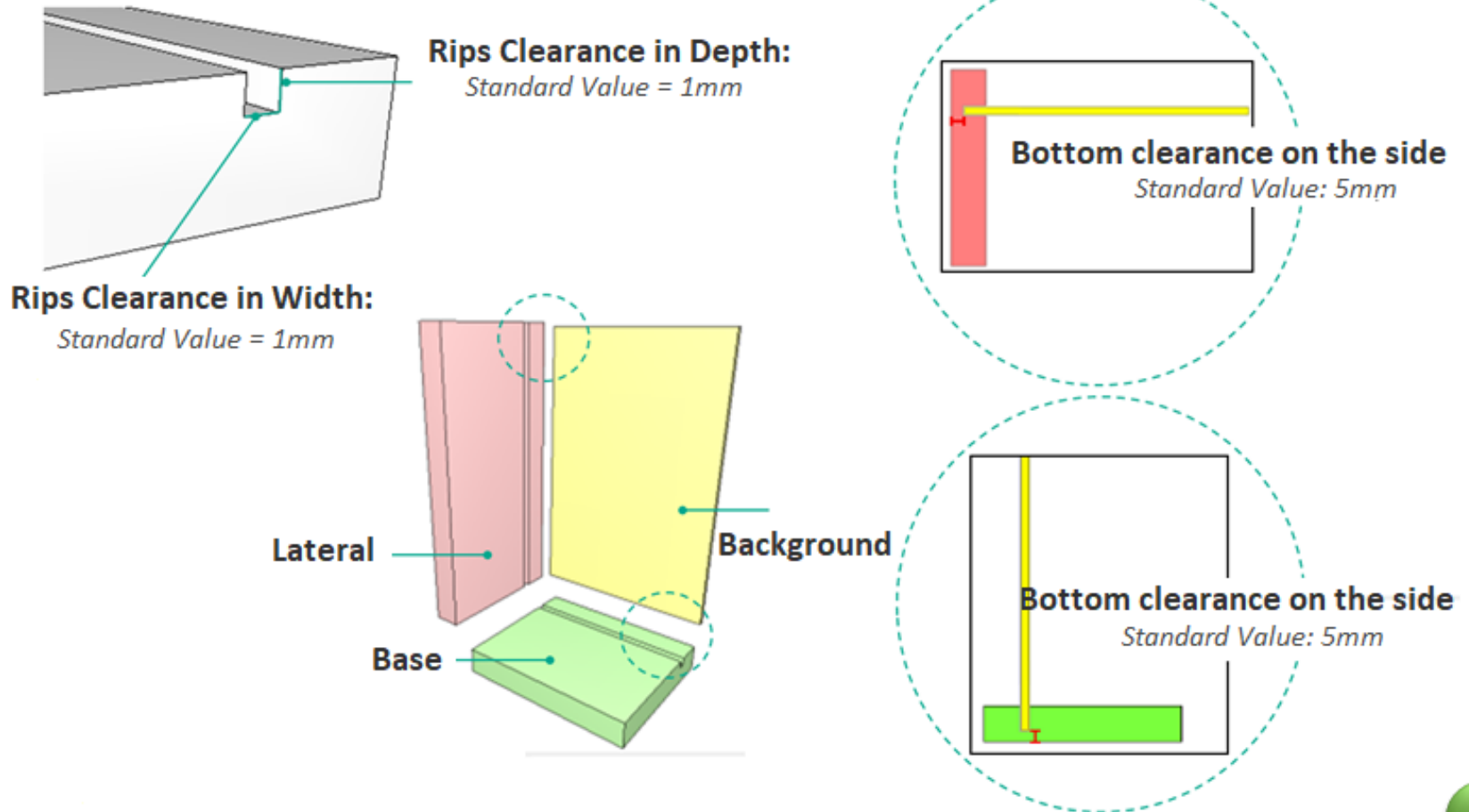

# Technical Specifications

## Rips Definition

Features Configurator

Configuração Padrão

Promob

- Kitchens Dimensions
- Bathroom Dimensions
- Bedrooms Dimensions
- Offices Dimensions
- Assembly
- Kitchens
  - Assembly
  - Structures
    - Comers / Counters
    - Drawers
    - Stewards / Superiors
    - Islands
    - Superiors Islands
    - Inferior Builder
    - Sinks Builder
    - Builder Stewards / Superiors
    - Towers
  - Electros
  - Clearance Fronts / Doors
  - Displacement Back Panels
  - Comers / Diagonal
  - Increments
  - Telescopic Drawers
  - Invisible Drawers
  - Drawers Blum/Hafele
  - Sliding Doors
- Thickness
- Edge Banding
- Cava Kitchen
- Bathrooms
- Bedrooms
- Offices
- Compositions
- Dimensions Panels / Top / Honeycomb Sandwich
- Blum
- Hafele
- Hardware
- Fasteners

Technical Specifications Diagrams:

- A Side Type
- B w/o Back Panel
- C w/ Back Panel
- D Front Crossbars
- E Vertical
- F Horizontal
- G
- H Rear Crossbars
- I Horizontal
- J Vertical
- K Side Crossbars
- L
- M
- N Superior Clearance
- P Clearance Amount
- Q Inferior Clearance
- R Clearance Rip in Depth
- S Clearance Rip in Width
- T Rear Retraction of the Bottom
- U Rear Retraction in Side

Kitchens\Structures\Cabinets | Corner Furniture

A - Side Panel Type	External
B - Module w/ back panel	Yes
C - Base or Crossbar	Crossbar
D - Front Crossbar Direction	Horizontal
E - Front Crossbar Dimension	80
F - Front Crossbar Top Spacing	0,5
G - Frontal Crossbar Retreat	0
H - Back Crossbar Direction	Horizontal
I - Back Crossbar Dimension	80
J - Dimension of the Vertical Side Crossbar	120
K - Back Crossbar Top Spacing	0,5
L - Back Crossbar Retreat	0
M - Bottom Retreat	19
N - Upper Back Panel Gap	8
O - Back Panel Gap	8
P - Gap Between Back Panel	4
Q - Lower Back Panel Gap	8
R - Gap Depth Tear	0,5
S - Gap Width Tear	0,5
T - Base Retreat	0
U - Back Division Reveal	0

☐ Apply to the selected items  
☐ Apply to the existent items

Apply OK Cancel

## Lines Definitions

# Technical Specifications

## Drawers/Shoe Holder

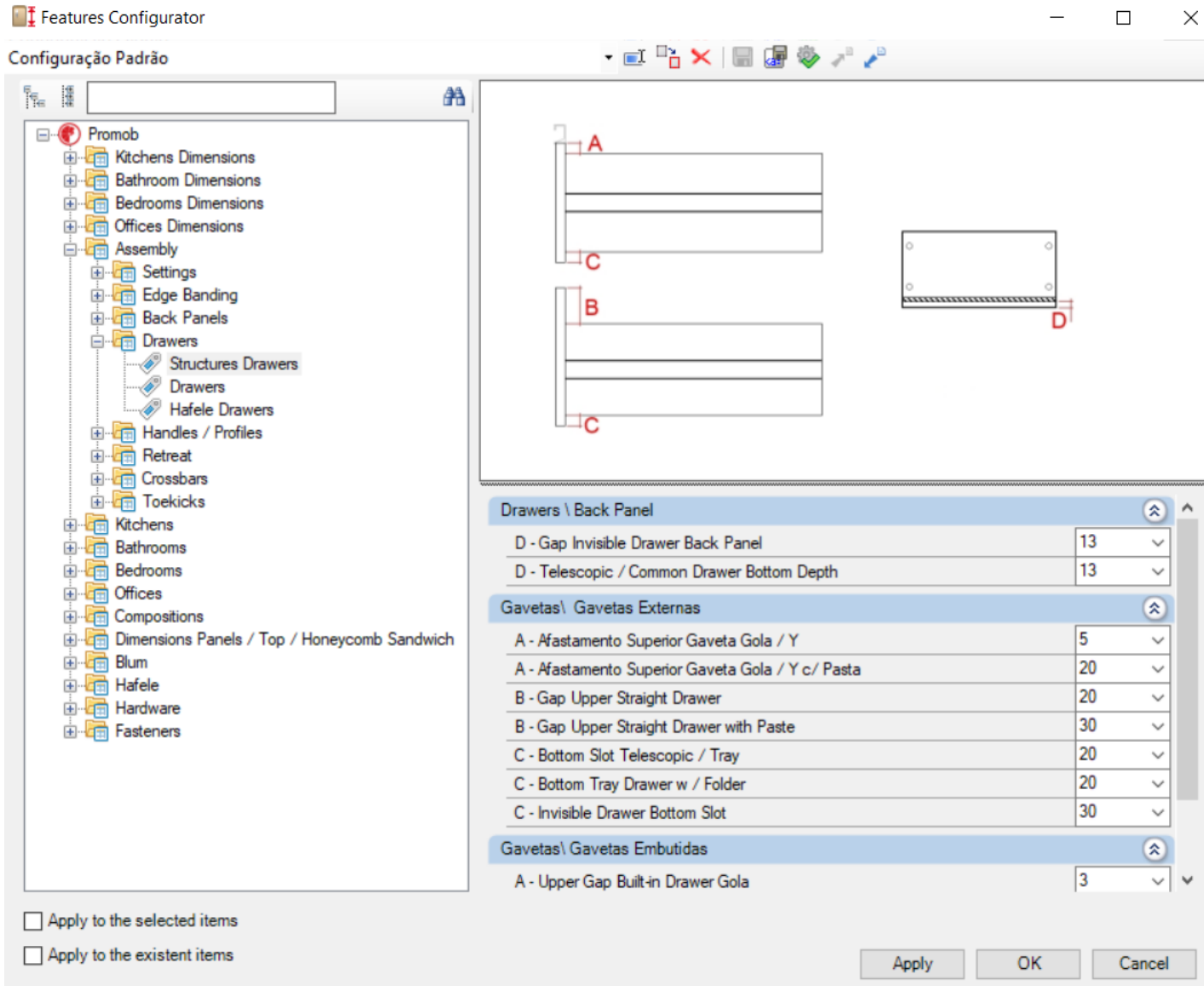

# Technical Specifications

## Corner Removal

### Straight Corner

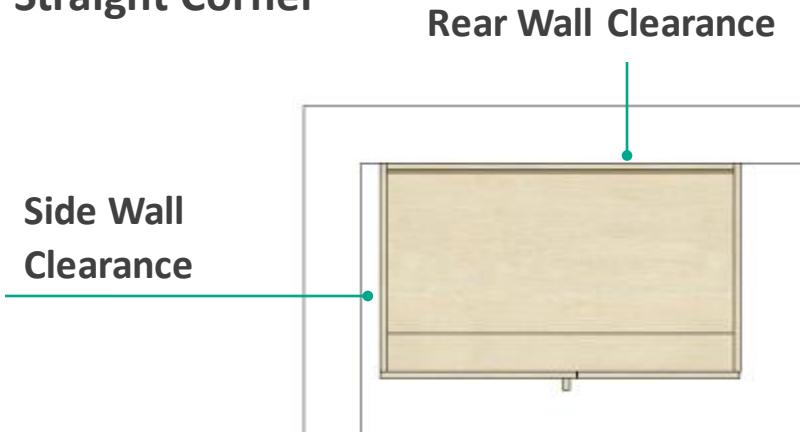

### Corner L

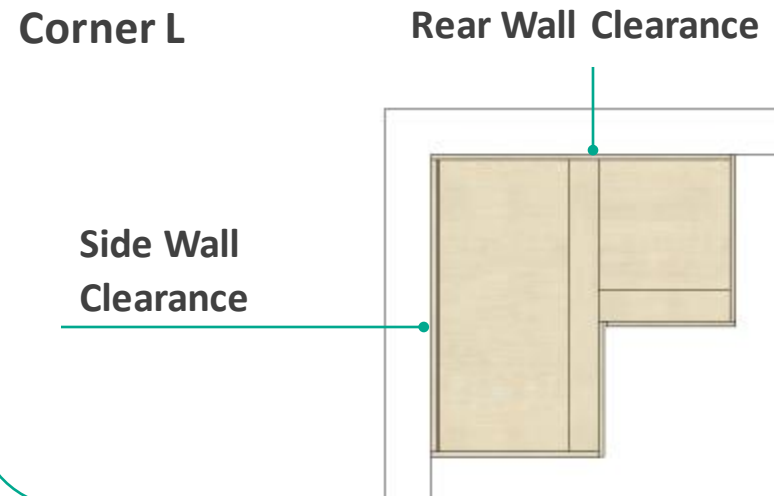

# Technical Specifications

## Clearance Between Lower Doors and Larder Modules

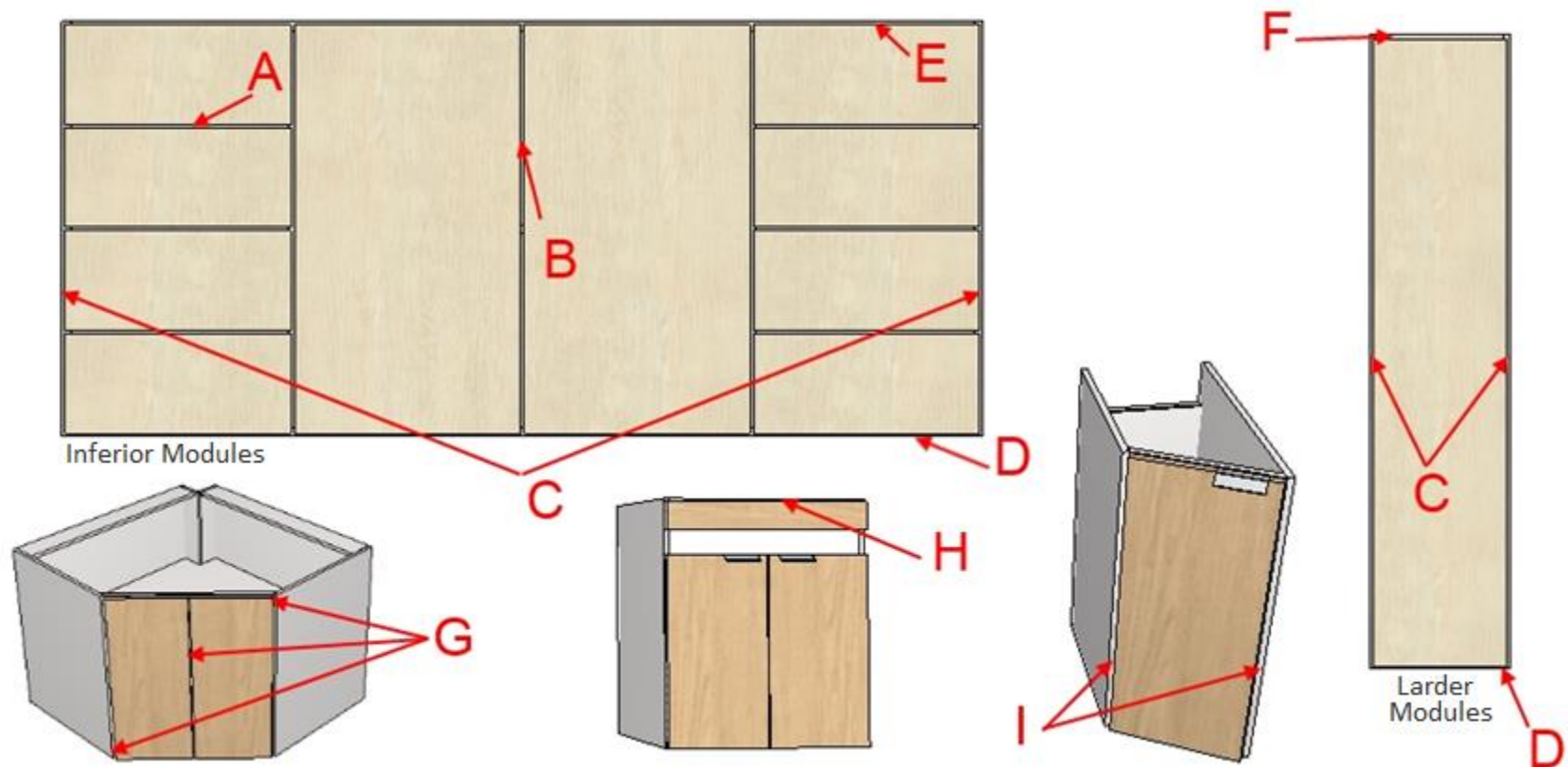

- Clearance configuration is performed through the **Features Configurator**.



# Technical Specifications

## Clearance Between Lower Doors and Larder Modules

Features Configurator

Configuração Padrão

Promob

- Kitchens Dimensions
- Bathroom Dimensions
- Bedrooms Dimensions
- Offices Dimensions
- Assembly
- Kitchens
  - Assembly
    - Structures
    - Clearance Fronts / Doors
      - Inferiors
      - Superiors
      - L Corners
      - Built-in Doors
      - Built-in Drawers
    - Displacement Back Panels
    - Corners / Diagonal
    - Increments
    - Telescopic Drawers
    - Invisible Drawers
    - Drawers Blum/Hafele
    - Sliding Doors
  - Thickness
  - Edge Banding
  - Cava Kitchen
- Bathrooms
- Bedrooms
- Offices
- Compositions
- Dimensions Panels / Top / Honeycomb Sandwich
- Blum
- Hafele
- Hardware
- Fasteners

☐ Apply to the selected items

☐ Apply to the existent items

Kitchens\Gap between Doors

A - Gap Between Drawers / Doors	3
B - Middle Gap	3
C - Lateral Gap	2
D - Bottom Gap	2
E - Superior Clearance Inferior Door w/ Base	3
E - Upper gap lower door	3
F - Upper gap pantries doors	2
G - Gap between doors Corners oblique	2
H - Diagonal side panel gap hinge	2
H - Side Panel Gap	1

Apply OK Cancel

- The path shown above is the same for the other modulation lines (Bathrooms, Bedrooms and Offices).



# Technical Specifications

## Clearance Between Superior Doors

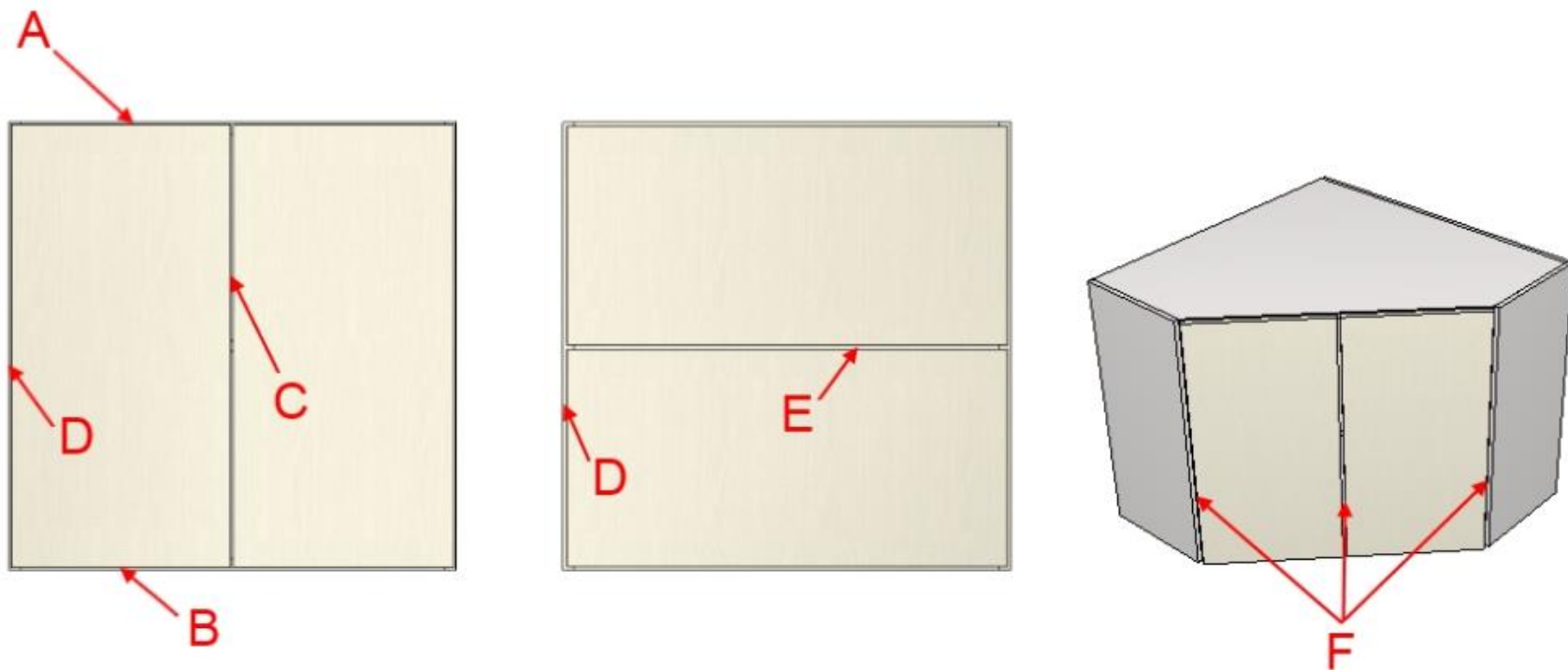

- Clearance configuration is performed through the **Features Configurator**.



# Technical Specifications

## Clearance Between Top Doors

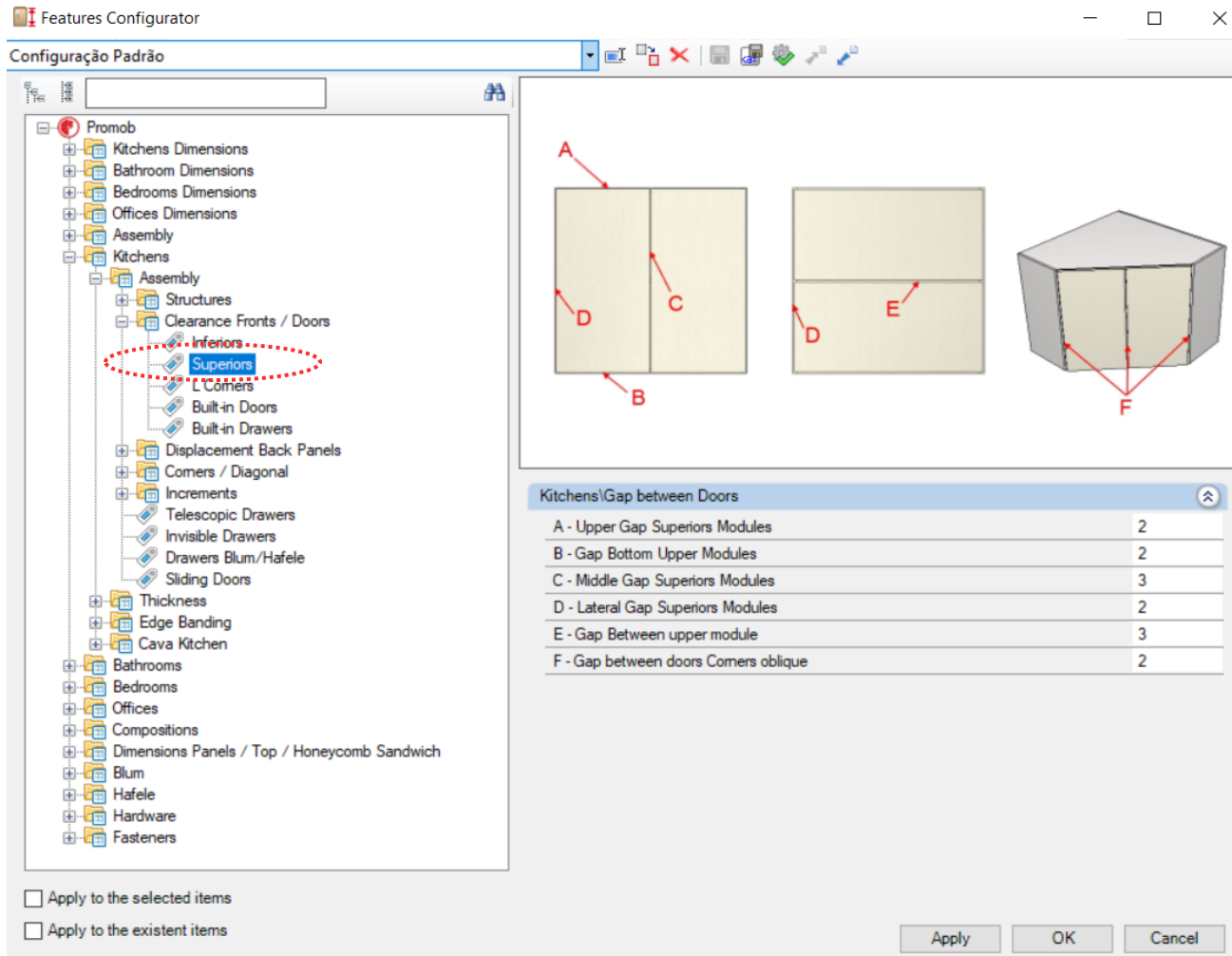

- The path shown above is the same for the other modulation lines (Bathrooms, Bedrooms and Offices).





# Technical Specifications

## Clearance Between Built-in Doors

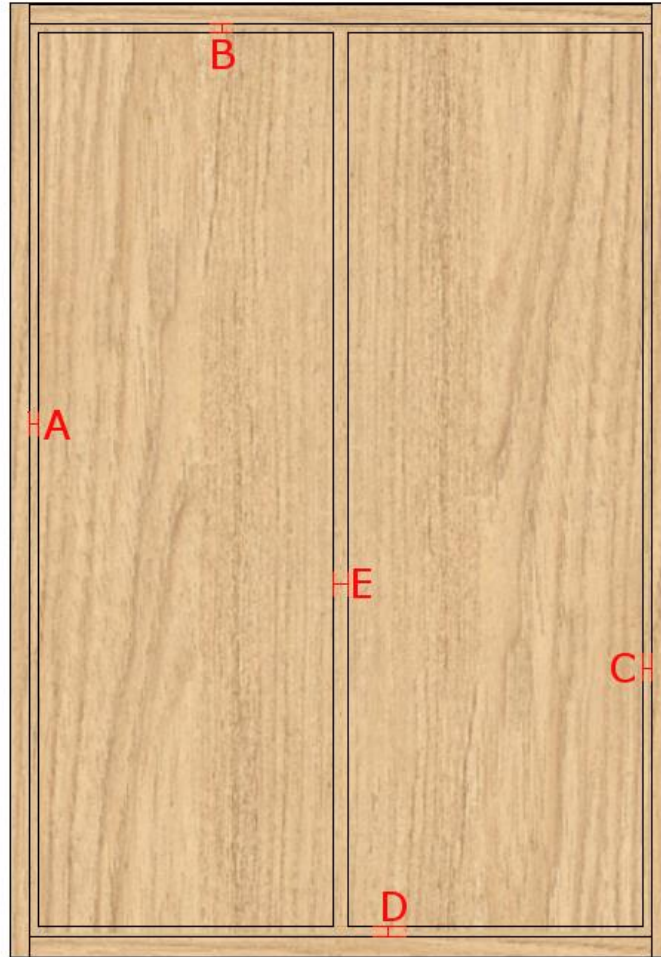

- Clearance configuration is performed through the **Features Configurator**.



# Technical Specifications

## Clearance Between Built-in Doors

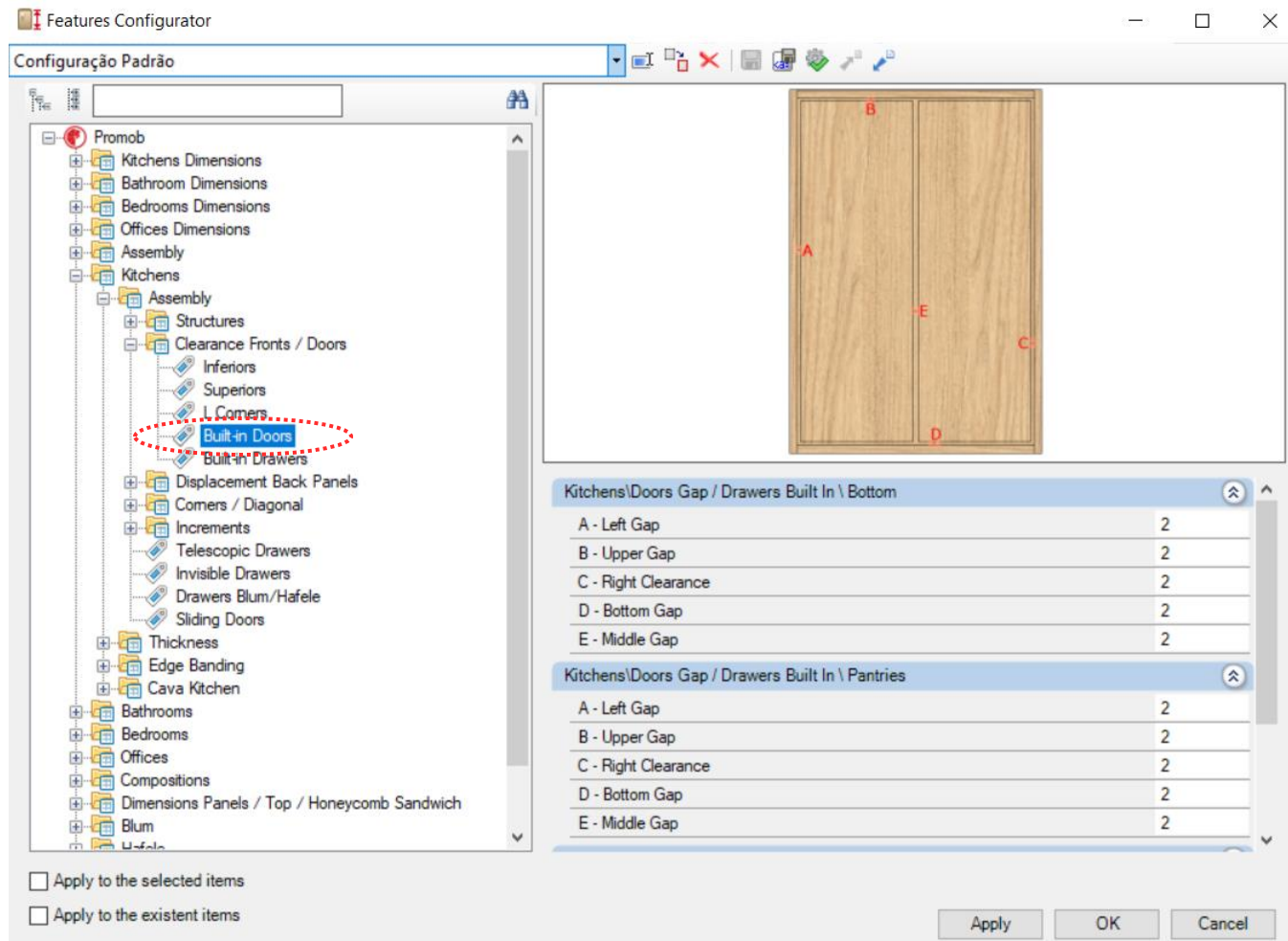

- The path shown above is the same for the other modulation lines (Bathrooms, Bedrooms and Offices).



# Technical Specifications

## Clearance Between Built-in Drawers

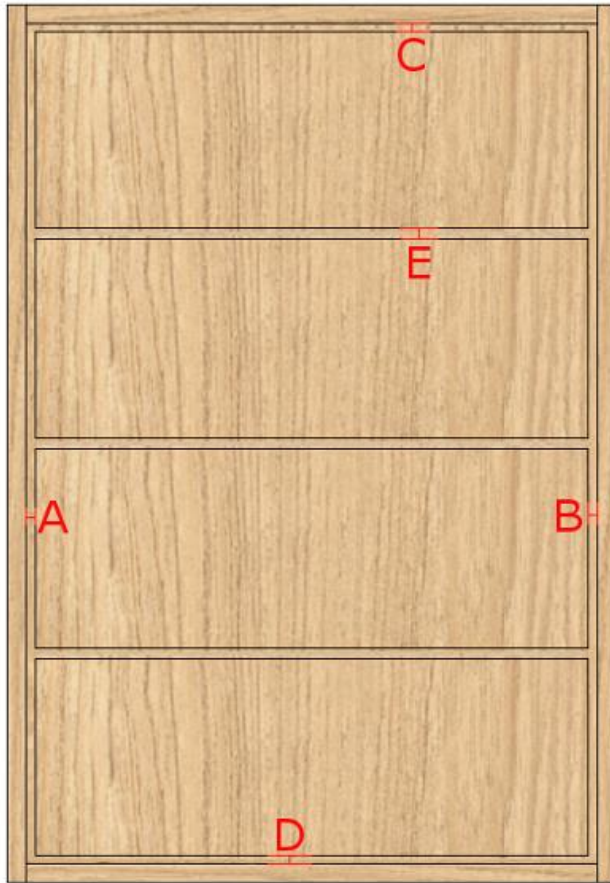

- Clearance configuration is performed through the **Features Configurator**.



# Technical Specifications

## Clearance Between Built-in Drawers

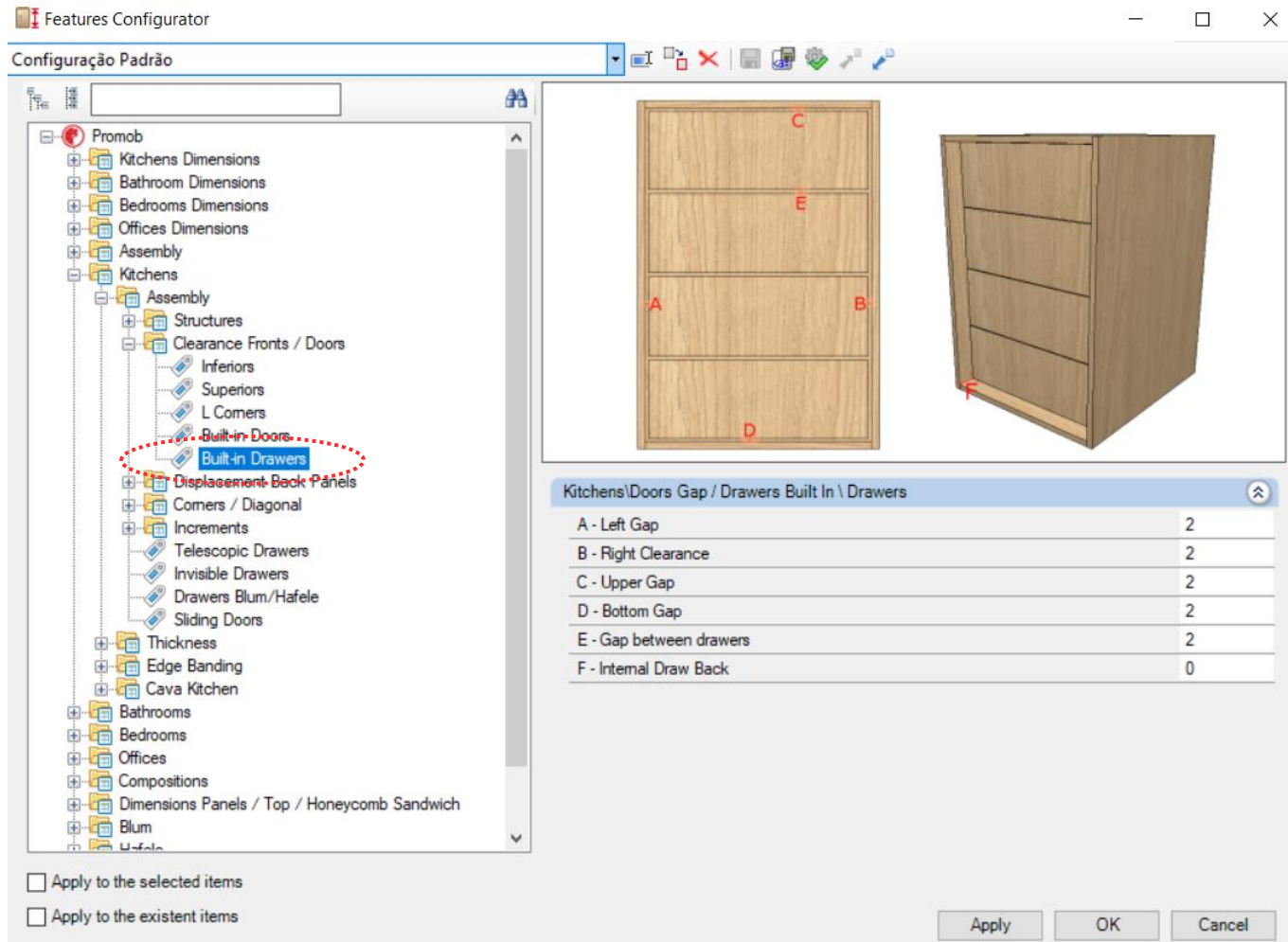

- The path shown above is the same for the other modulation lines (Bathrooms, Bedrooms and Offices).



# Technical Specifications

## Shelves

Features Configurator

Configuração Padrão

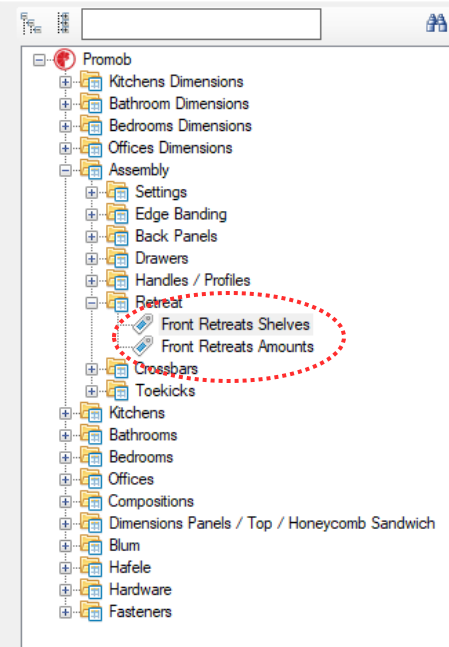

Frontal Cellar clearance



Frontal Clearance of Balconies / Stands / Larder Modules

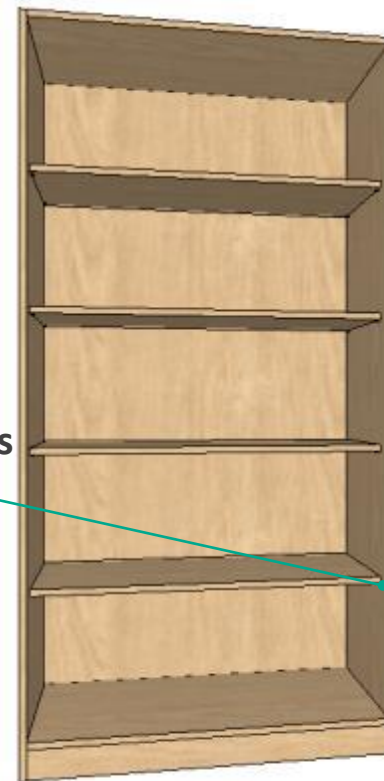

Frontal Clearance of Cabinets without doors

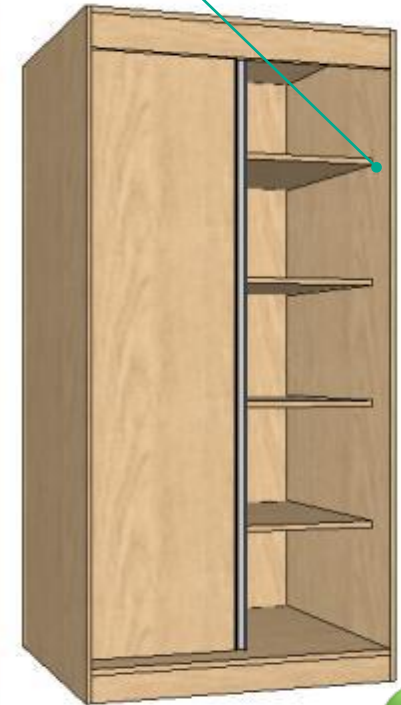

Frontal Clearance of Cabinets with doors





# Technical Specifications

## Retreats Amounts

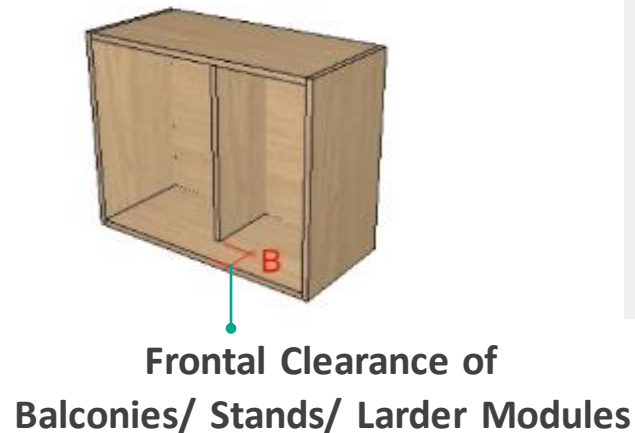
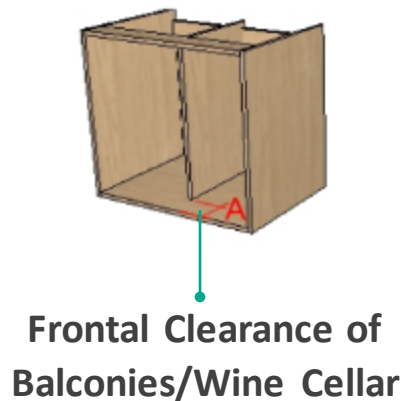
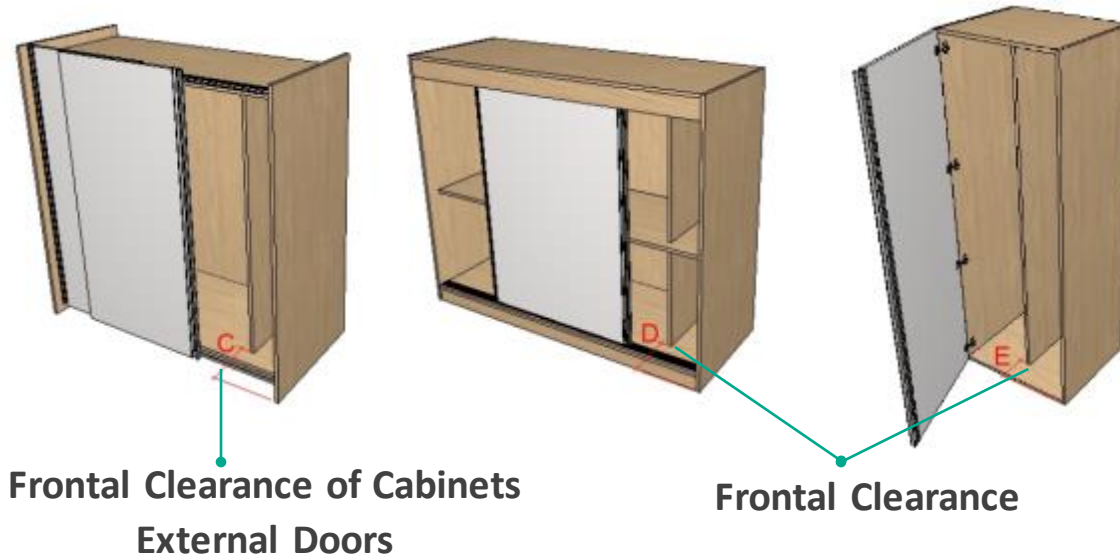

Features Configurator

Configuração Padrão

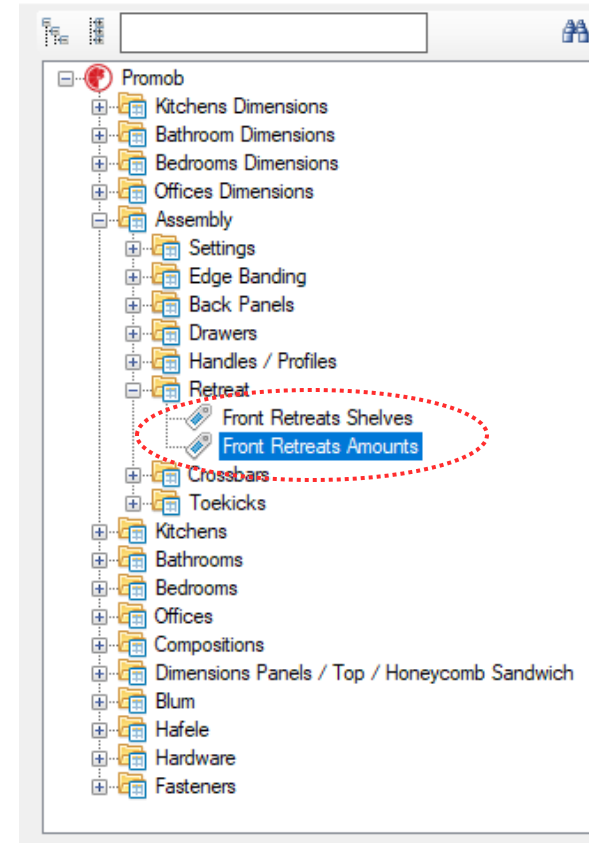

# Technical Specifications

## Over Cuts

### Border Ribbon

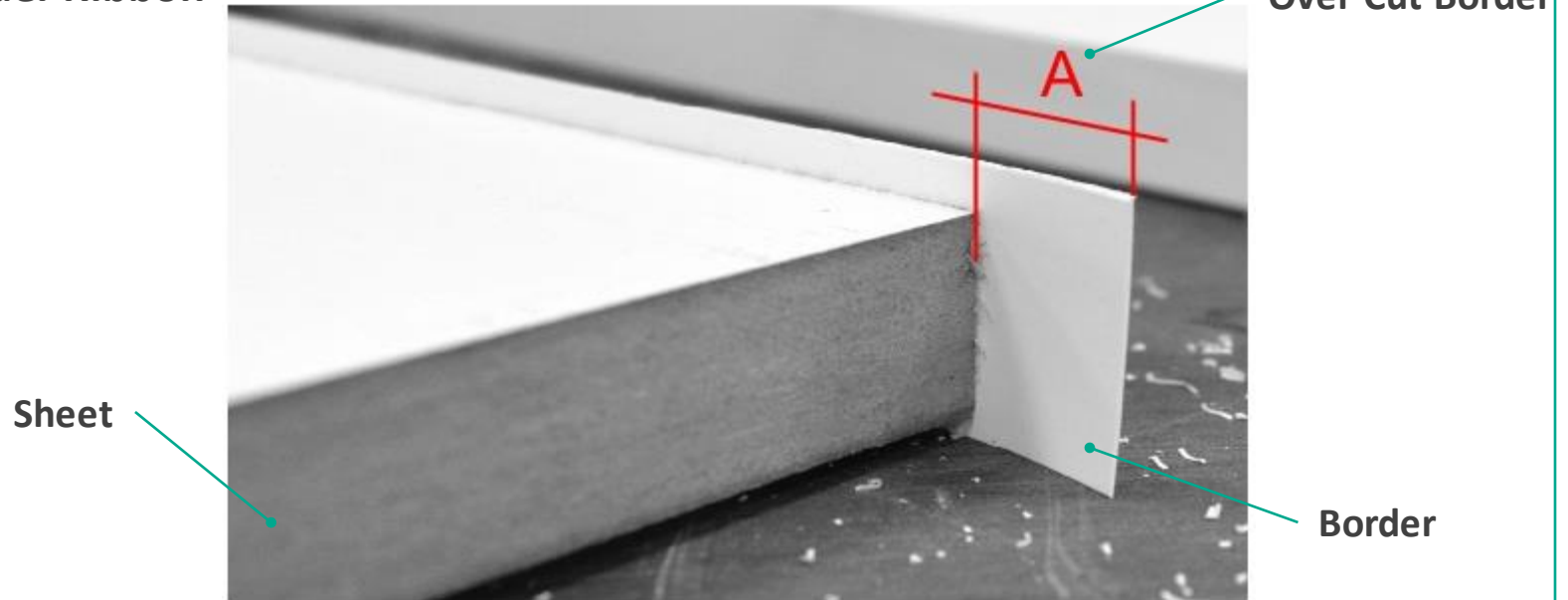

### Tamburatos

Over Cut X ( $X1 + X2$ )

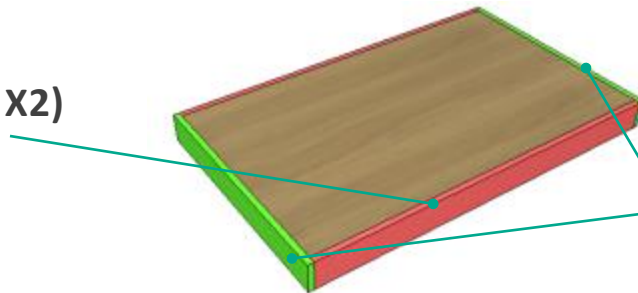

Over Cut Y ( $Y1 + Y2$ )

# Technical Specifications

## Over Cuts

Paths to editions of  
over cuts in the  
**Features Configurator**.

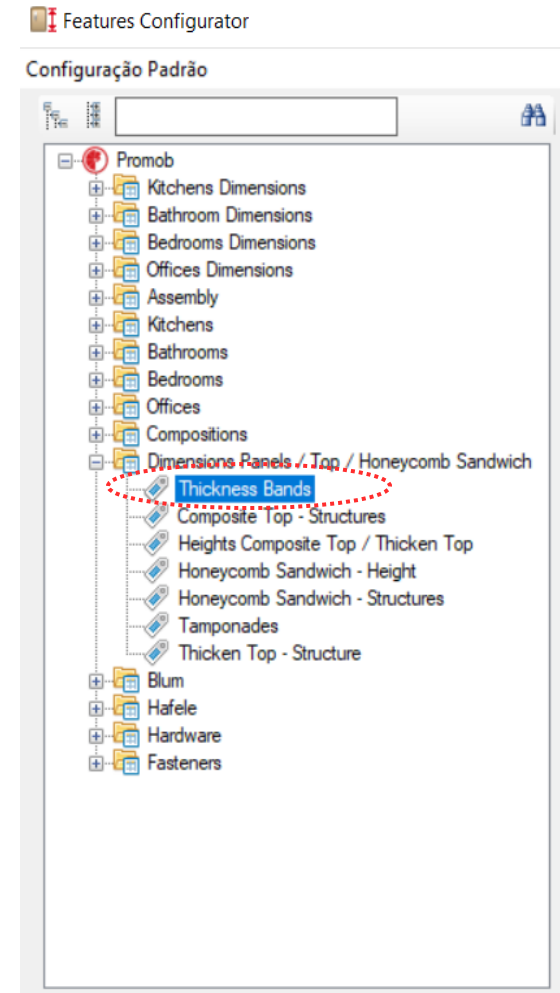
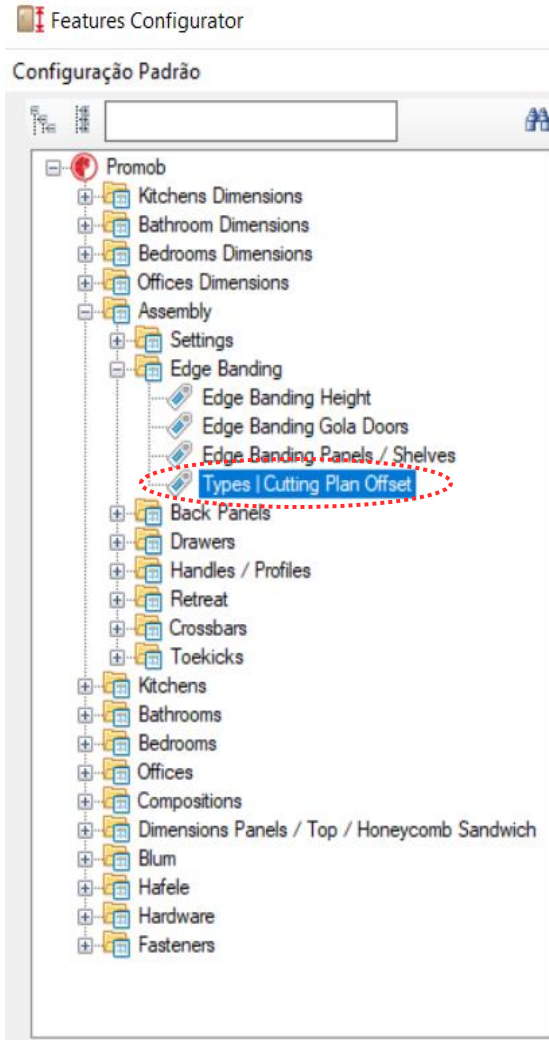



# Technical Specifications

## Bottoms

- Clearance between holes used to attach the bottoms.

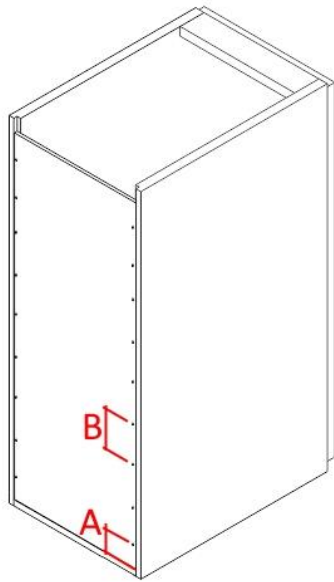

**B** (Distance between fasteners)

**A** (Distance from the first fastener)

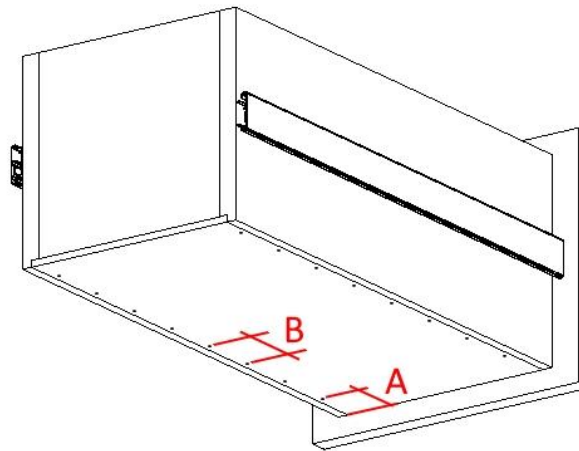

 Features Configurator

Configuração Padrão

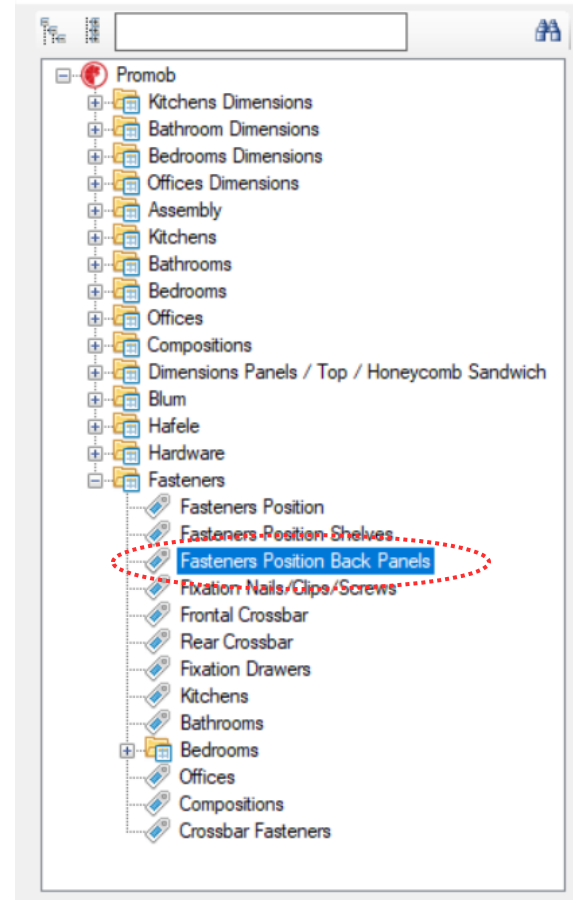

- Distances A and B can be defined using the **Features Configurator**.



# Technical Specifications

## Bottoms

- **Bottom Veins Direction**



Bottom with horizontal veins

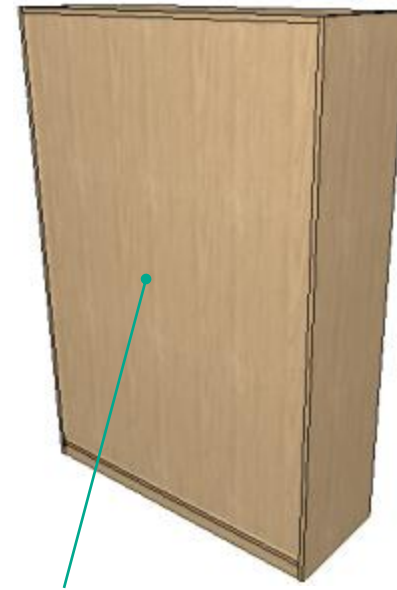

Bottom with vertical veins

- **Kitchens:** inferiors, superiors and islands.
- **Bathrooms:** inferiors and superiors.
- **Bedrooms:** stands and created modules.
- **Offices:** inferiors and superiors (**Closets Builder**).
- **Kitchens:** larder modules, towers and angles.
- **Bedrooms:** cabinets (**Closets Builder**) corners and angles.
- **Offices:** cabinets (**Closets Builder**).

# Technical Specifications

## Doors

### Direction of the Veins of the Doors

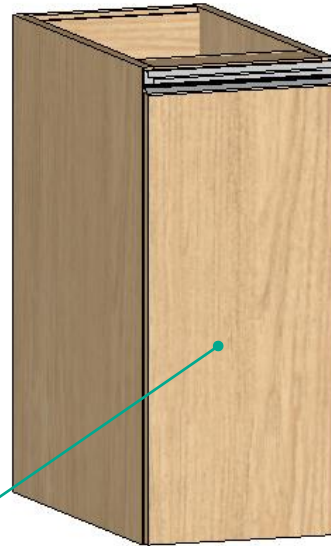

Doors with Vertical Veins:

- **Kitchens:** lower, upper, islands, larders, towers and corners.
- **Bathrooms:** lower and upper.
- **Bedrooms:** upper, countertop, bedside tables, corners and cupboards (**Closet Builder**).
- **Office:** closets (**Closet Builder**).

# Technical Specifications

## Thickness Variation

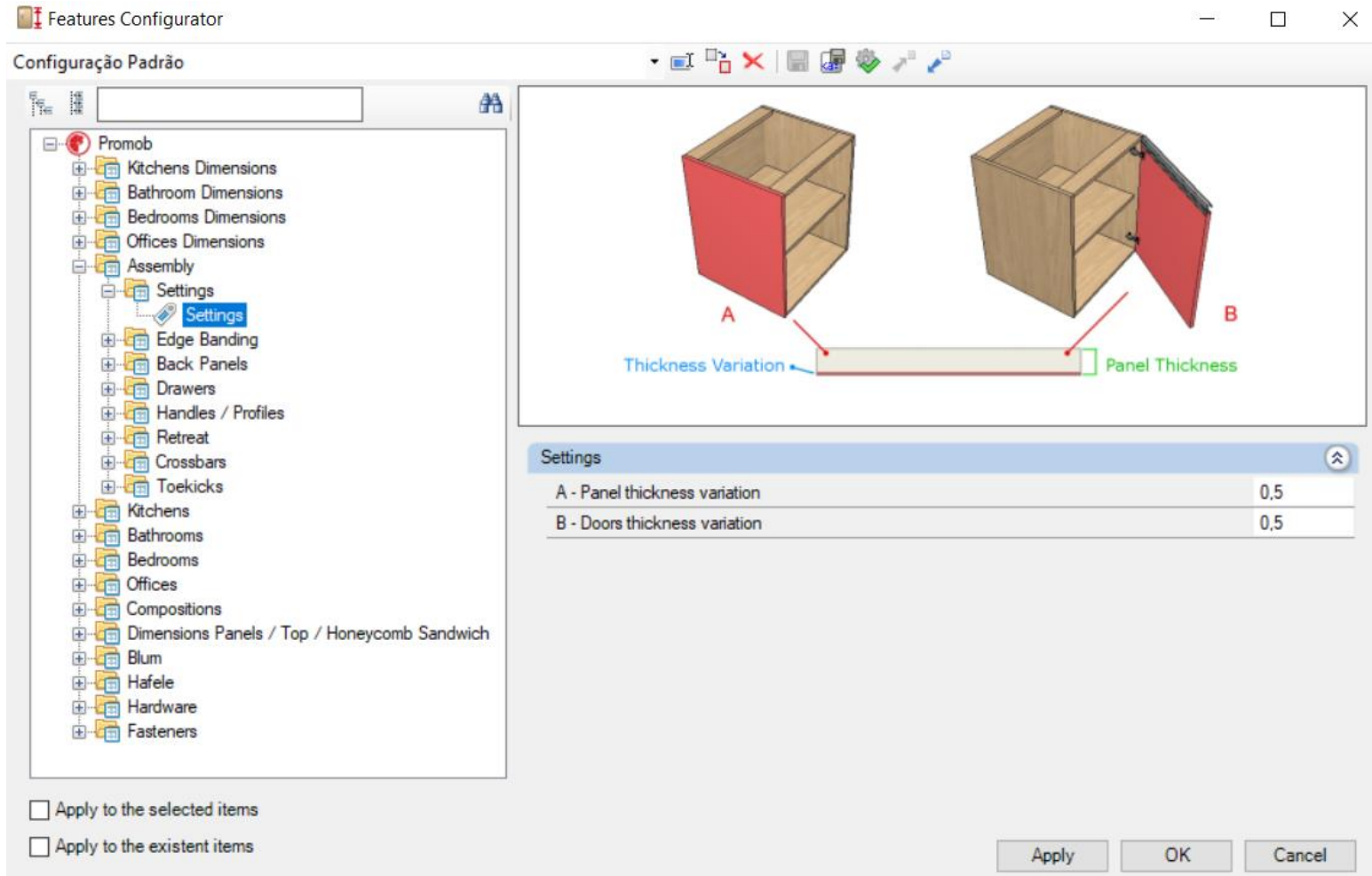

# Technical Specifications

## Profile Aluminium

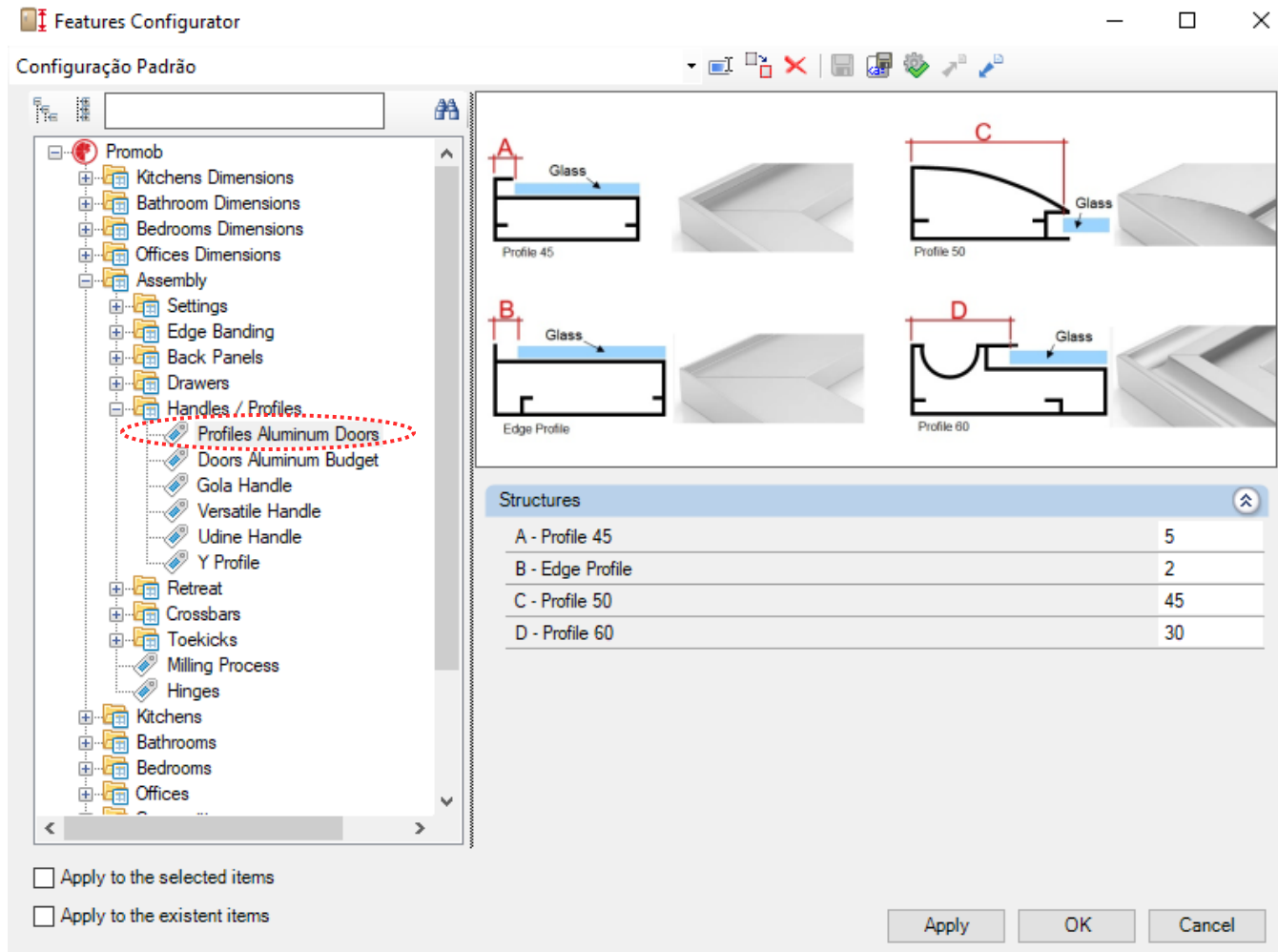

***promob***  
*software solutions*

A 2020 Company